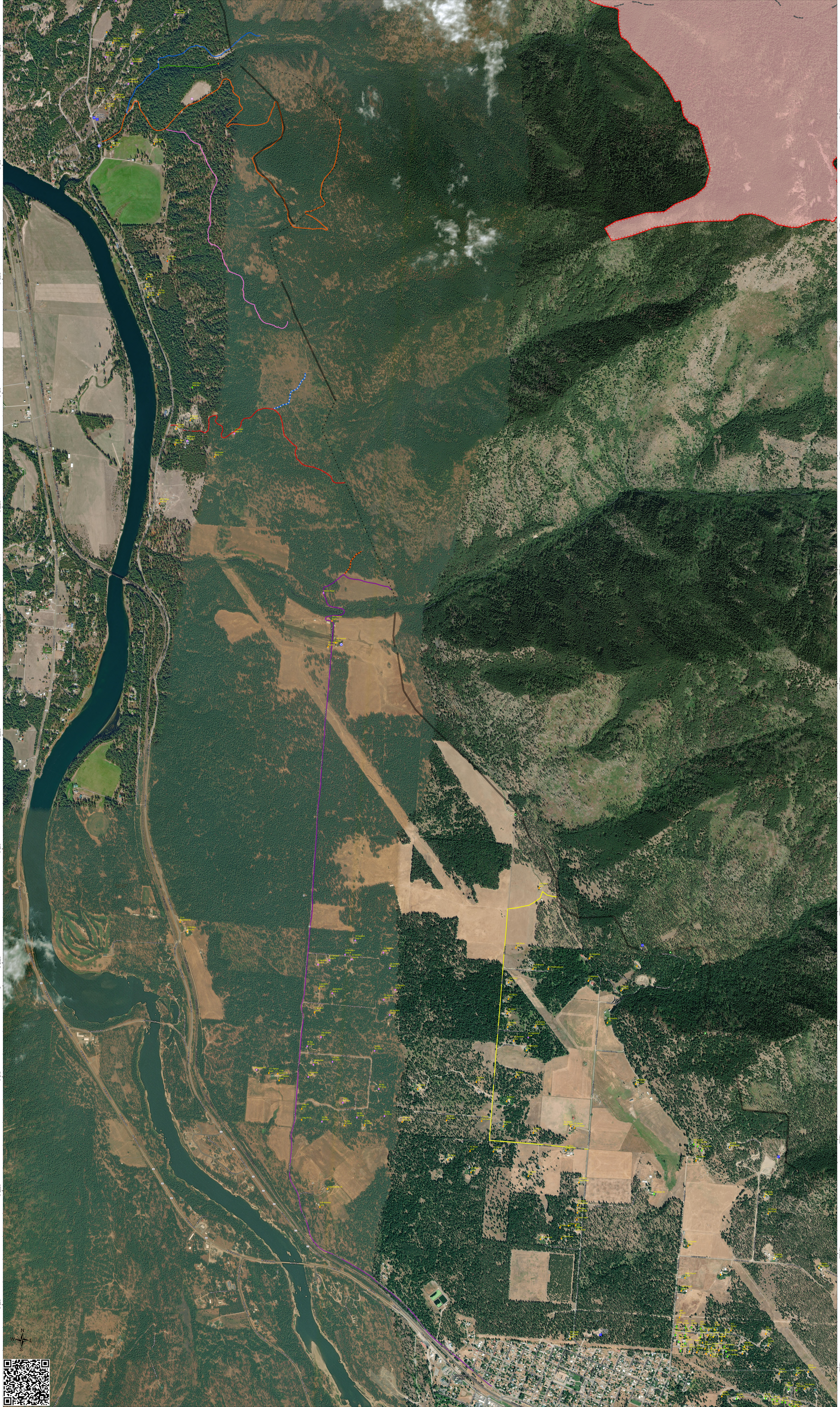
47°41.5'N
47°41'N
47°40.5'N
47°40'N
47°39.5'N
47°39'N
47°38.5'N
47°38'N
47°37.5'N
47°37'N
47°36.5'N
47°36'N
N
W
E
S