

Point Type	Descriptive Location
DP 6	Vernon Pass, 10 miles up Graves Creek Road
DP 7	7.5 miles up Graves Creek Road
DP 8	Graves Creek Falls, 2.8 miles up Graves Creek Road
Graves Staging/DP 10	Immediately before intersection with Bluebirds Rd and Graves Creek Rd. Closest Address: 14 Graves Creek Road
DP 15	Webber Gulch Trailhead
DP 16/HS	Closest Address: 91 Ashley Creek Road
TF Shop Staging	Thompson Falls USPS Work Station: 601 N Columbia St
DP 17	Closest Address: 32 Turkey Flat Road
Sikox Staging/DP 18	access Game Range Entrance Intersection with Hwy 200
Crane Staging/DP 21	Intersection of Hwy 200 and County Road 556 (Thompson River Road)
DP 22	Intersection of County Road 556 and West Fork of Thompson River Road
DP 23	4 Lakes Trailhead, 7.5 miles up West Fork of Fishtrap
DP 24	10.5 miles up County Road 556
DP 25	14 miles up County Road 556
DP 26	10.5 Miles up Deerhorn Rd
West Fork Staging	1.5 Miles up West Fork of Fishtrap Rd

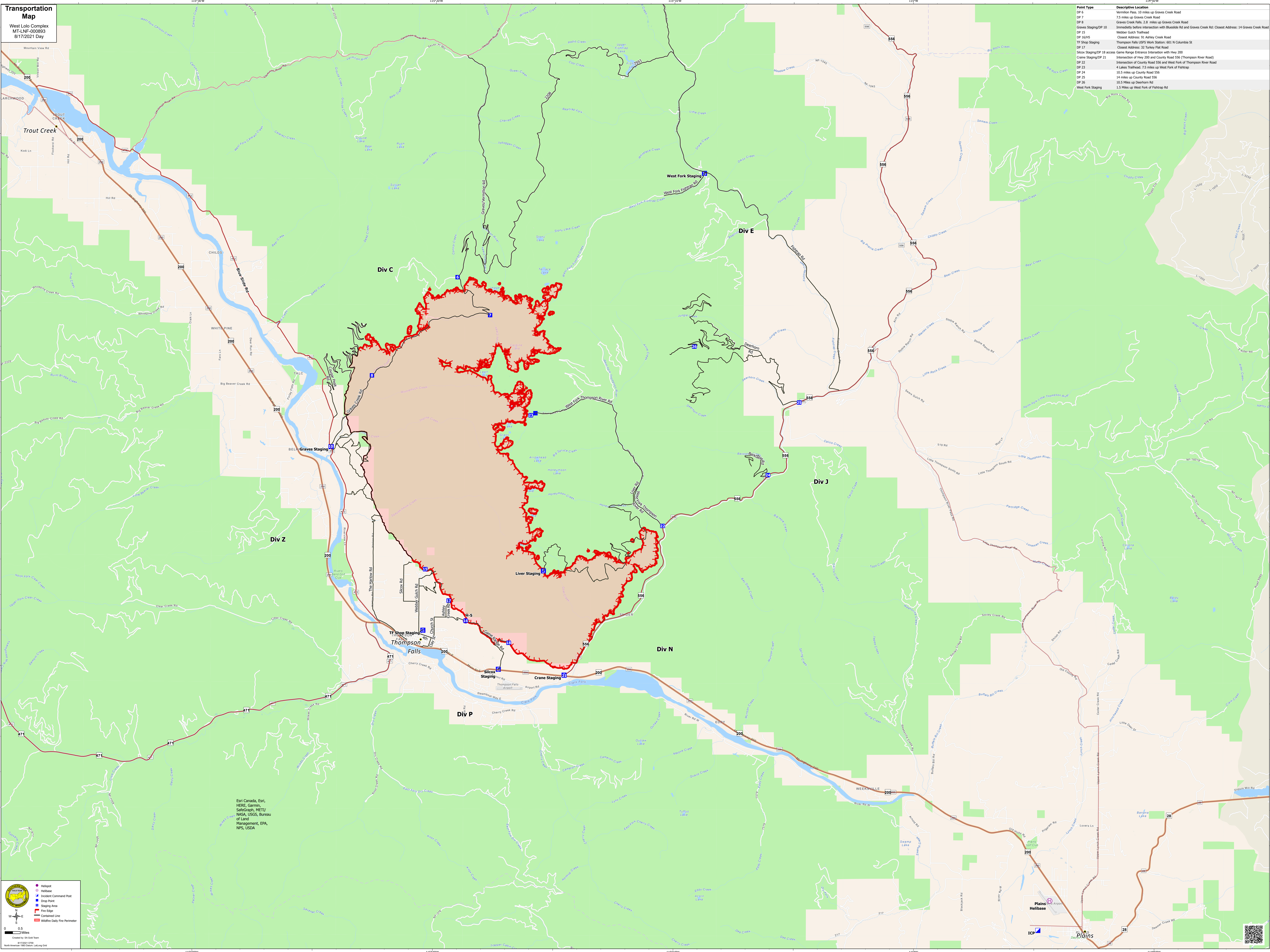

Eri Canada, Esri, HERE, Garmin, Swire, USGS, Bureau of Land Management, EPA, NPS, USDA

0 0.5 Miles
   
 Created by SA-GIS Team
   
 8/17/2021 8:00
   
 North American 1983 Datum, Esri/Google

