

Transportation Map

West Lolo Complex
MT-LNF-000893
8/22/2021 Day

Point Type	Descriptive Location
DP 6	Vernonia Pass, 10 miles up Graves Creek Road
DP 7	7.5 miles up Graves Creek Road
DP 8	Graves Creek Falls, 2.8 miles up Graves Creek Road
Graves Staging/DP 10	Immediately before intersection with Bluebirds Rd and Graves Creek Rd. Closest Address: 14 Graves Creek Road
DP 15	Webber Gulch Trailhead
DP 16/HS	Closest Address: 91 Ashley Creek Road
TF Shop Staging	Thompson Falls LPS Work Station, 601 N Columbia St
DP 17	Closest Address: 32 Turkey Flat Road
Sioux Staging/DP 18	access Game Range Entrance Intersection with Hwy 200
Crane Staging/DP 21	Intersection of Hwy 200 and County Road 556 (Thompson River Road)
DP 22	Intersection of County Road 556 and West Fork of Thompson River Road
DP 23	4 Lakes Trailhead, 7.5 miles up West Fork of Fishtrap
DP 24	10.5 miles up County Road 556
DP 25	14 miles up County Road 556
DP 26	10.5 Miles up Deerhorn Rd
West Fork Staging	1.5 Miles up West Fork of Fishtrap Rd
DP 27	Sundance Ridge Trailhead
DP 29	Intersection of County Road 556 and Fishtrap Road (FS 516)
DP 30	Intersection of Little Thompson Rd and FS 519
DP 31	Intersection of Hwy 200 and County Road 556 (Thompson River Road)
DP 32	17 mile bridge, Intersection of ACM Rd and Little Thompson Rd
DP 33	2 miles up FS 516
DP 34	4 miles up FS 516
DP 35	Intersection of Bearcreek Creek Rd and FS 516
DP 37	1.5 Miles up West Fork of Fishtrap Rd
DP 38	.25 miles up FS 7675 (Accessed through West Fork of Fishtrap Rd)

Legend:
● Hotspot
○ Helibase
▲ Division Break
■ Incident Command Post
■ Drop Point
■ Staging Area
■ Fire Edge
■ Contained Line
■ Wildfire Daily Fire Perimeter

Scale: 0 to 0.5 Miles

Created by SA-Cost Team
8/22/2021 08:07
North American 1983 Datum, Laidling GCS

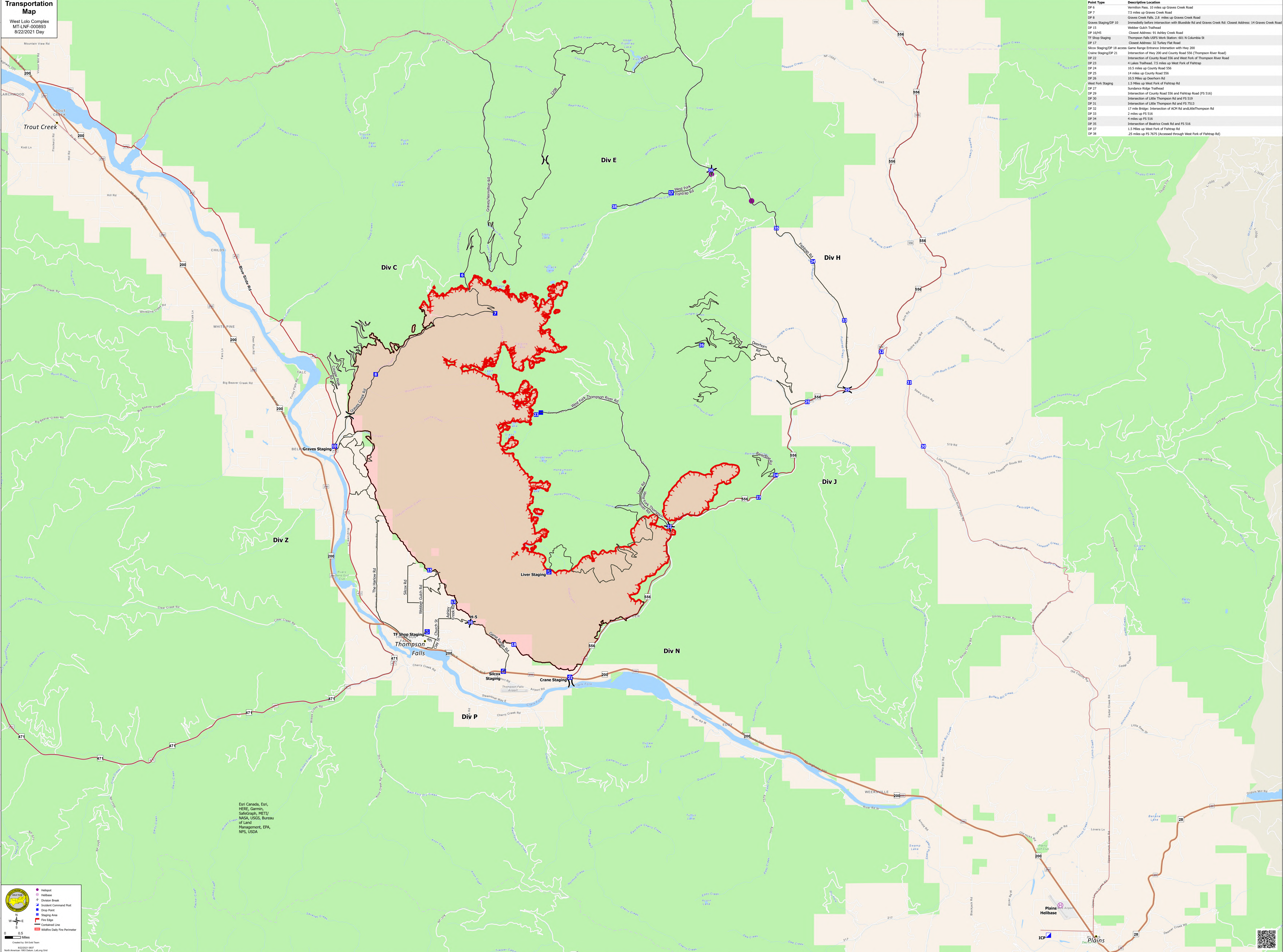

Esri Canada, Esri, HERE, Garmin, Swire, Sotifone, METI, NASA, USGS, Bureau of Land Management, EPA, NPS, USDA

Plains Helibase
ICP

