

# Woods Creek MT-HLF-000258

Progression Map  
08/20/2021

Approx. 55,834 GIS Acres  
on 08/16 1938



Date	Growth Total	
7/11/2021	1	07/11/2021 1 ac
7/12/2021	1	07/12/2021 2 ac
7/21/2021	83	07/21/2021 85 ac
7/23/2021	189	07/23/2021 274 ac
7/25/2021	2,432	07/25/2021 2,706 ac
7/27/2021	4,066	07/27/2021 6,772 ac
7/28/2021	4,993	07/28/2021 11,765 ac
7/30/2021	545	07/30/2021 12,310 ac
7/31/2021	2,942	07/31/2021 15,252 ac
8/2/2021	2,855	08/02/2021 18,107 ac
8/4/2021	2,039	08/04/2021 20,146 ac
8/5/2021	614	08/05/2021 20,761 ac
8/6/2021	4,984	08/06/2021 25,745 ac
8/7/2021	5,324	08/07/2021 31,069 ac
8/8/2021	9,088	08/08/2021 40,157 ac
8/9/2021	5,433	08/09/2021 45,590 ac
8/10/2021	1,101	08/10/2021 46,691 ac
8/11/2021	1,988	08/11/2021 48,679 ac
8/13/2021	91	08/13/2021 48,770 ac
8/14/2021	6,203	08/14/2021 54,973 ac
8/15/2021	713	08/15/2021 55,686 ac
8/16/2021	148	08/16/2021 55,834 ac

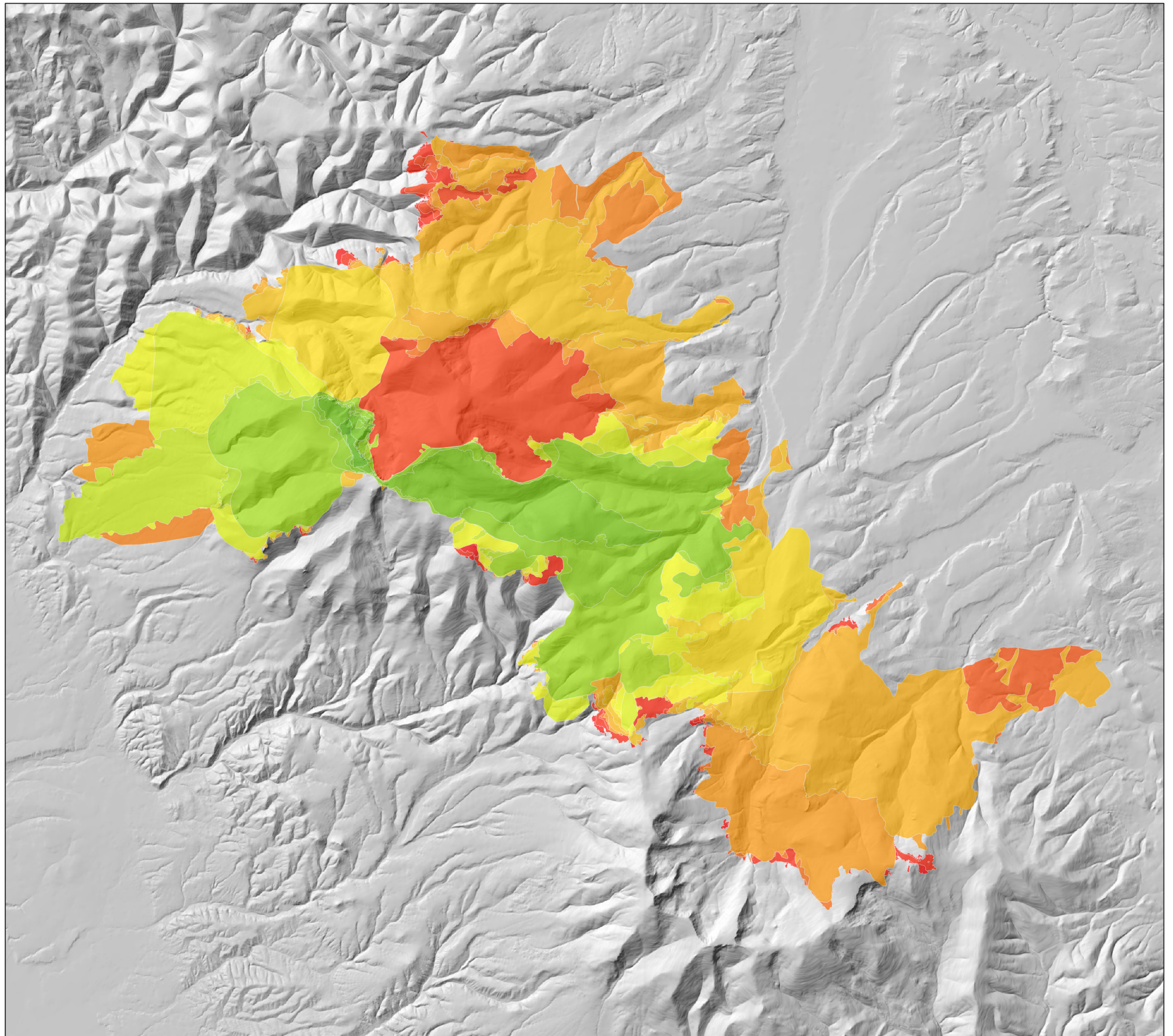

0 0.75 1.5 3  
Miles

RM IMT 1  
8/19/2021 2040  
Acres from IR  
North American 1983 Datum. LatLong Grid