

Woods Creek Fire MT-HLF-258

Management Action Points Existing & Proposed 8/21/21

Approx 55,882 acres @ 1058 8/21



MAP WFDSS 8/16

- Active MAP
- Pending MAP
- Structures
- Aerial Hazard
- Airstrip or Airport
- Check Point
- Dip Site
- Helispot
- Helibase
- Division Break
- Medical
- Incident Command Post
- Drop Point
- Closure
- Camp
- Staging Area
- Lookout
- Hot Spot - Spot Fire
- Other
- Landmark
- Gate
- Bridge
- Mobile Weather Unit
- Internet Access
- Repeater
- Safety Zone
- Hazard
- Water Source
- Trail
- Completed Burnout
- Completed Dozer Line
- Completed Fuel Break
- Completed Hand Line
- Completed Mixed Construction Line
- Completed Plow Line
- Completed Road as Line
- Planned Dozer Line
- Planned Mixed Construction Line
- Planned Road as Line
- Planned Secondary Line
- Access or Improved Road
- Other
- Road Repair
- Route
- Fire Edge
- Contained Line
- Wildfire Daily Fire Perimeter
- Roadless Area
- Fire History
- US Route
- State Route
- Local Road
- 4WD

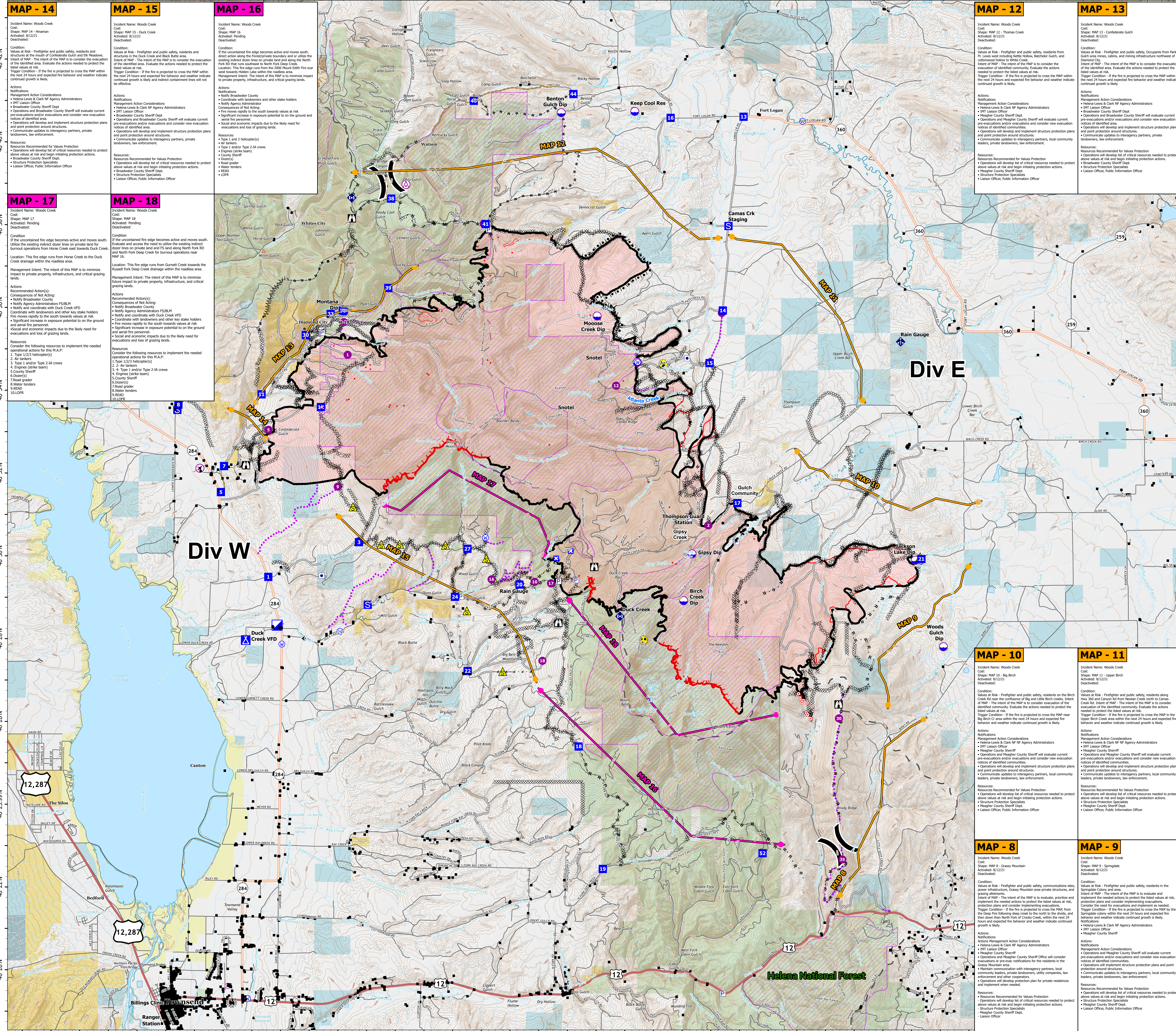

MAP - 14
 Incident Name: Woods Creek
 Cost: \$0
 Shape: MAP 14 - Hoaman
 Activated: 8/12/21
 Deactivated:
 Condition:
 Values at Risk - Firefighter and public safety, residents and structures at risk of uncontained fire edge becoming active and moving south. The intent of this MAP is to consider the evacuation of the identified area. Evaluate the actions needed to protect the listed values at risk.
 Trigger Condition - If the fire is projected to cross the MAP within the next 24 hours and expected fire behavior and weather indicate continued growth is likely.
 Actions:
 Notifications:
 Management Action Considerations:
 Helena Lewis & Clark NF Agency Administrators
 DPT Liaison Officer
 Broadwater County Sheriff Dept
 Operations and Broadwater County Sheriff will evaluate current pre-evacuations and/or evacuations and consider new evacuation notices of identified communities.
 Operations will develop and implement structure protection plans and point protection around structures.
 Communicate updates to interagency partners, private landowners, law enforcement.
 Resources:
 Resources Recommended for Values Protection
 Operations will develop list of critical resources needed to protect above values at risk and begin initiating protection actions.
 Broadwater County Sheriff Dept
 Structure Protection Specialists
 Liaison Officer, Public Information Officer

MAP - 15
 Incident Name: Woods Creek
 Cost: \$0
 Shape: MAP 15 - Duck Creek
 Activated: 8/12/21
 Deactivated:
 Condition:
 Values at Risk - Firefighter and public safety, residents and structures at risk of uncontained fire edge becoming active and moving south. The intent of this MAP is to consider the evacuation of the identified area. Evaluate the actions needed to protect the listed values at risk.
 Trigger Condition - If the fire is projected to cross the MAP within the next 24 hours and expected fire behavior and weather indicate continued growth is likely.
 Actions:
 Notifications:
 Management Action Considerations:
 Helena Lewis & Clark NF Agency Administrators
 DPT Liaison Officer
 Broadwater County Sheriff Dept
 Operations and Broadwater County Sheriff will evaluate current pre-evacuations and/or evacuations and consider new evacuation notices of identified communities.
 Operations will develop and implement structure protection plans and point protection around structures.
 Communicate updates to interagency partners, private landowners, law enforcement.
 Resources:
 Resources Recommended for Values Protection
 Operations will develop list of critical resources needed to protect above values at risk and begin initiating protection actions.
 Broadwater County Sheriff Dept
 Structure Protection Specialists
 Liaison Officer, Public Information Officer

MAP - 16
 Incident Name: Woods Creek
 Cost: \$0
 Shape: MAP 16
 Activated: Pending
 Deactivated:
 Condition:
 If the uncontained fire edge becomes active and moves south, direct action along the forest/road boundary and in utilize the existing indirect door lines on private land and along the North Fork 1287 runs eastwards to North Fork Duck Creek.
 Location: This fire edge runs from the 2066 Mount Edith Fire near Management Intent: The intent of this MAP is to minimize impact to private property, infrastructure, and critical grazing lands.
 Actions:
 Notifications:
 Management Action Considerations:
 Helena Lewis & Clark NF Agency Administrators
 DPT Liaison Officer
 Broadwater County Sheriff Dept
 Operations and Broadwater County Sheriff will evaluate current pre-evacuations and/or evacuations and consider new evacuation notices of identified communities.
 Operations will develop and implement structure protection plans and point protection around structures.
 Communicate updates to interagency partners, private landowners, law enforcement.
 Resources:
 Resources Recommended for Values Protection
 Operations will develop list of critical resources needed to protect above values at risk and begin initiating protection actions.
 Broadwater County Sheriff Dept
 Structure Protection Specialists
 Liaison Officer, Public Information Officer

MAP - 12
 Incident Name: Woods Creek
 Cost: \$0
 Shape: MAP 12 - Thomas Creek
 Activated: 8/12/21
 Deactivated:
 Condition:
 Values at Risk - Firefighter and public safety, residents from Park South area, cattle, and animals. If the fire action movement at Diamond City. The intent of this MAP is to consider the evacuation of identified community. Evaluate the actions needed to protect the listed values at risk.
 Trigger Condition - If the fire is projected to cross the MAP within the next 24 hours and expected fire behavior and weather indicate continued growth is likely.
 Actions:
 Notifications:
 Management Action Considerations:
 Helena Lewis & Clark NF Agency Administrators
 DPT Liaison Officer
 Broadwater County Sheriff Dept
 Operations and Broadwater County Sheriff will evaluate current pre-evacuations and/or evacuations and consider new evacuation notices of identified communities.
 Operations will develop and implement structure protection plans and point protection around structures.
 Communicate updates to interagency partners, private landowners, law enforcement.
 Resources:
 Resources Recommended for Values Protection
 Operations will develop list of critical resources needed to protect above values at risk and begin initiating protection actions.
 Broadwater County Sheriff Dept
 Structure Protection Specialists
 Liaison Officer, Public Information Officer

MAP - 13
 Incident Name: Woods Creek
 Cost: \$0
 Shape: MAP 13 - Confederate Gulch
 Activated: 8/12/21
 Deactivated:
 Condition:
 Values at Risk - Firefighter and public safety, Occupants from Park South area, cattle, and animals. If the fire action movement at Diamond City. The intent of this MAP is to consider the evacuation of identified community. Evaluate the actions needed to protect the listed values at risk.
 Trigger Condition - If the fire is projected to cross the MAP within the next 24 hours and expected fire behavior and weather indicate continued growth is likely.
 Actions:
 Notifications:
 Management Action Considerations:
 Helena Lewis & Clark NF Agency Administrators
 DPT Liaison Officer
 Broadwater County Sheriff Dept
 Operations and Broadwater County Sheriff will evaluate current pre-evacuations and/or evacuations and consider new evacuation notices of identified communities.
 Operations will develop and implement structure protection plans and point protection around structures.
 Communicate updates to interagency partners, private landowners, law enforcement.
 Resources:
 Resources Recommended for Values Protection
 Operations will develop list of critical resources needed to protect above values at risk and begin initiating protection actions.
 Broadwater County Sheriff Dept
 Structure Protection Specialists
 Liaison Officer, Public Information Officer

MAP - 17
 Incident Name: Woods Creek
 Cost: \$0
 Shape: MAP 17
 Activated: Pending
 Deactivated:
 Condition:
 If the uncontained fire edge becomes active and moves south, utilize the existing indirect door lines on private land for burnout operations from Horse Creek east towards Duck Creek.
 Location: This fire edge runs from Horse Creek to the Duck Creek drainage within the roadless area.
 Management Intent: The intent of this MAP is to minimize impact to private property, infrastructure, and critical grazing lands.
 Actions:
 Recommended Action(s):
 Consequences of Not Acting:
 Notify Broadwater County
 Notify Agency Administrators FSR/BLM
 Notify and coordinate with Duck Creek VFD
 Coordinate with landowners and other key stakeholders
 Significant increase in exposure potential on the ground and aerial fire personnel.
 Social and economic impacts due to the likely need for evacuations and loss of grazing lands.
 Resources:
 Consider the following resources to implement the needed operational actions for this MAP:
 1. Type 1/2/3 Helicopters(s)
 2. Air tankers
 3. Type 1 and/or Type 2-IA crews
 4. Engines (strike team)
 5. County Sheriff
 6. Dozers(s)
 7. Road grader
 8. Water tenders
 9. ROAD
 10. LDRP

MAP - 18
 Incident Name: Woods Creek
 Cost: \$0
 Shape: MAP 18
 Activated: Pending
 Deactivated:
 Condition:
 If the uncontained fire edge becomes active and moves south, evaluate and assess the need to utilize the existing indirect door lines on private land and FS land along North Fork RD and North Fork Duck Creek for burnout operations near MAP 16.
 Location: This fire edge runs from Gurnett Creek towards the Burned Hill Duck Creek drainage within the roadless area.
 Management Intent: The intent of this MAP is to minimize future impact to private property, infrastructure, and critical grazing lands.
 Actions:
 Recommended Action(s):
 Consequences of Not Acting:
 Notify Broadwater County
 Notify Agency Administrators FSR/BLM
 Notify and coordinate with Duck Creek VFD
 Coordinate with landowners and other key stakeholders
 Significant increase in exposure potential on the ground and aerial fire personnel.
 Social and economic impacts due to the likely need for evacuations and loss of grazing lands.
 Resources:
 Consider the following resources to implement the needed operational actions for this MAP:
 1. Type 1/2/3 Helicopters(s)
 2. Air tankers
 3. Type 1 and/or Type 2-IA crews
 4. Engines (strike team)
 5. County Sheriff
 6. Dozers(s)
 7. Road grader
 8. Water tenders
 9. ROAD
 10. LDRP

MAP - 10
 Incident Name: Woods Creek
 Cost: \$0
 Shape: MAP 10 - Upper Birch
 Activated: 8/12/21
 Deactivated:
 Condition:
 Values at Risk - Firefighter and public safety, residents on the Birch Creek Rd area and cattle from Birch Creek north to Lanes Creek Rd. The intent of this MAP is to consider evacuation of the identified area. Evaluate the actions needed to protect the listed values at risk.
 Trigger Condition - If the fire is projected to cross the MAP in the Upper Birch Creek area within the next 24 hours and expected fire behavior and weather indicate continued growth is likely.
 Actions:
 Notifications:
 Management Action Considerations:
 Helena Lewis & Clark NF Agency Administrators
 DPT Liaison Officer
 Broadwater County Sheriff Dept
 Operations and Broadwater County Sheriff will evaluate current pre-evacuations and/or evacuations and consider new evacuation notices of identified communities.
 Operations will develop and implement structure protection plans and point protection around structures.
 Communicate updates to interagency partners, local community leaders, private landowners, law enforcement.
 Resources:
 Resources Recommended for Values Protection
 Operations will develop list of critical resources needed to protect above values at risk and begin initiating protection actions.
 Broadwater County Sheriff Dept
 Structure Protection Specialists
 Liaison Officer, Public Information Officer

MAP - 11
 Incident Name: Woods Creek
 Cost: \$0
 Shape: MAP 11 - Upper Birch
 Activated: 8/12/21
 Deactivated:
 Condition:
 Values at Risk - Firefighter and public safety, residents along Hwy 301 and cattle from Birch Creek north to Lanes Creek Rd. The intent of this MAP is to consider evacuation of the identified area. Evaluate the actions needed to protect the listed values at risk.
 Trigger Condition - If the fire is projected to cross the MAP in the Upper Birch Creek area within the next 24 hours and expected fire behavior and weather indicate continued growth is likely.
 Actions:
 Notifications:
 Management Action Considerations:
 Helena Lewis & Clark NF Agency Administrators
 DPT Liaison Officer
 Broadwater County Sheriff Dept
 Operations and Broadwater County Sheriff will evaluate current pre-evacuations and/or evacuations and consider new evacuation notices of identified communities.
 Operations will develop and implement structure protection plans and point protection around structures.
 Communicate updates to interagency partners, local community leaders, private landowners, law enforcement.
 Resources:
 Resources Recommended for Values Protection
 Operations will develop list of critical resources needed to protect above values at risk and begin initiating protection actions.
 Broadwater County Sheriff Dept
 Structure Protection Specialists
 Liaison Officer, Public Information Officer

MAP - 8
 Incident Name: Woods Creek
 Cost: \$0
 Shape: MAP 8 - Grassy Mountain
 Activated: 8/12/21
 Deactivated:
 Condition:
 Values at Risk - Firefighter and public safety, communications sites, power infrastructure, Grassy Mountain area private structures, and grazing infrastructure. The intent of this MAP is to evaluate, prioritize and implement the needed actions to protect the listed values at risk.
 Trigger Condition - If the fire is projected to cross the MAP from the Deep Fire following deep creek to the north to the divide, and then cross the North Fork of Snake Creek, within the next 24 hours and expected fire behavior and weather indicate continued growth is likely.
 Actions:
 Notifications:
 Management Action Considerations:
 Helena Lewis & Clark NF Agency Administrators
 DPT Liaison Officer
 Broadwater County Sheriff Dept
 Operations and Broadwater County Sheriff will evaluate current pre-evacuations and/or evacuations and consider new evacuation notices of identified communities.
 Operations will develop and implement structure protection plans and point protection around structures.
 Communicate updates to interagency partners, local community leaders, private landowners, law enforcement, and other cooperators.
 Operations will develop protection plan for private residences and implement when needed.
 Resources:
 Resources Recommended for Values Protection
 Operations will develop list of critical resources needed to protect above values at risk and begin initiating protection actions.
 Broadwater County Sheriff Dept
 Structure Protection Specialists
 Liaison Officer, Public Information Officer

MAP - 9
 Incident Name: Woods Creek
 Cost: \$0
 Shape: MAP 9 - Springdale
 Activated: 8/12/21
 Deactivated:
 Condition:
 Values at Risk - Firefighter and public safety, residents in the Springdale Gulch area and cattle from Birch Creek north to Lanes Creek Rd. The intent of this MAP is to evaluate and implement the needed actions to protect the listed values at risk.
 Trigger Condition - If the fire is projected to cross the MAP in the Springdale Gulch area within the next 24 hours and expected fire behavior and weather indicate continued growth is likely.
 Actions:
 Notifications:
 Management Action Considerations:
 Helena Lewis & Clark NF Agency Administrators
 DPT Liaison Officer
 Broadwater County Sheriff Dept
 Operations and Broadwater County Sheriff will evaluate current pre-evacuations and/or evacuations and consider new evacuation notices of identified communities.
 Operations will develop and implement structure protection plans and point protection around structures.
 Communicate updates to interagency partners, local community leaders, private landowners, law enforcement.
 Resources:
 Resources Recommended for Values Protection
 Operations will develop list of critical resources needed to protect above values at risk and begin initiating protection actions.
 Broadwater County Sheriff Dept
 Structure Protection Specialists
 Liaison Officer, Public Information Officer