

# Incident Action Plan



*Please Disconnect From WiFi During the Briefings*

**Day Operational Period**

**Saturday 08/07/2021 0600 - 2100**

**Night Operational Period**

**Saturday 08/07/2021 1800 – Sunday 08/08/2021 1000**

**American Fork**

**Woods Creek**

**Divide Complex**

**MT-HLF-005087  
P1N57E (0115)**

**MT-HLF-000258  
P1N5JY (0115)**

**MT-HLF-005079  
P1N5FU (0115)**

**2021.divide.finance@firenet.gov**

**2021.americanfork.finance@firenet.gov**

**2021.woods creek.finance@firenet.gov**

**Morning Ops Briefing (0700) Zoom ID: 160 768 9452**

**Dial in # 1-551-285-1373**

Check-in



American Fork Maps



Divide Complex Maps





Woods Creek Maps



IAP

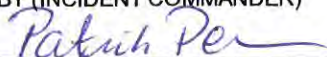

<b>1 INCIDENT NAME</b> <b>American Fork Fire, Divide Complex and Woods Creek</b>	<b>2. OPERATIONAL PERIOD:</b> DAY / NIGHT <b>08/07/2021 Saturday 0600 -</b> <b>08/08/2021 Sunday 1000</b>	<b>2. DATE PREPARED</b> <b>08/06/2021</b>	<b>3. TIME PREPARED</b> <b>1800</b>									
<b>3. GENERAL CONTROL OBJECTIVES FOR THE INCIDENT (INCLUDE ALTERNATIVES)</b> <b>Management Objectives</b> 1) Protection of human life and safety is the first priority for all actions taken on a wildfire and can overrule all other strategic/management objectives and incident requirements. 2) Base management decisions on meeting objectives while also minimizing the risk of COVID-19 exposures to responders and the public. COVID-19 considerations may alter how you meet goals but should not lead to higher risk tactics. 3) Maintain and strengthen relationships with the Helena-Lewis and Clark NF, Custer-Gallatin NF, private landowners, the public, cooperators and partners by providing timely and accurate information. 4) Use management actions that ensure fire personnel safety from contact with bears through compliance with the Food Storage Special Order. 5) Protect the unique attributes of impacted watersheds through actions that minimize sedimentation and invasive species movement. 6) Protect impact to cultural resources through consultation with local forest specialists.  <b>Control Objectives</b> <b>Divide Complex</b> 1) Protection of human life and safety is the first priority for all actions taken and shall override all other incident control objectives. Evaluate risk vs. benefit in strategic and tactical planning and only commit operational resources to actions that have the highest probability of success. 2) Protect Tenderfoot Experimental Forest infrastructure within the tenderfoot drainage. 3) Protect the communities of Belt Park, Deer Creek Estates, Monarch, Neihart and the Hwy 89 corridor to avoid loss or damage to private lands and critical infrastructure. 4) Use mechanized equipment to establish and improve control lines where approved to minimize risk and exposure to firefighting resources. 5) Provide initial attack resources to respond to any new ignitions within the TFR area to limit potential size and growth. <b>American Fork Fire</b> 1) Protection of human life and safety is the first priority for all actions taken and shall override all other incident control objectives. Evaluate risk vs. benefit in strategic and tactical planning and only commit operational resources to actions that have the highest probability of success. 2) Keep fire on Forest Service lands to protect and limit impact to adjacent landowner property and values at risk. 3) Provide initial attack resources to respond to any new ignitions within the TFR area to limit potential size and growth. <b>Woods Creek Fire</b> 1) Protection of human life and safety is the first priority for all actions taken and shall override all other incident control objectives. Evaluate risk vs. benefit in strategic and tactical planning and only commit operational resources to actions that have the highest probability of success. 4) Keep fire on Forest Service lands to protect and limit impact to adjacent landowner property and values at risk. 2) Protect private properties along Camas Creek, Birch Creek and Benton Gulch to avoid loss or damage to private lands and critical infrastructure. 3) Protect Values at Risk such as the Miller Cabin, the Thompson Guard Station and the Duck Creek communication towers on FS 4023 road. 4) Protect the west slope cutthroat trout habitat in Camas Creek by limiting fire intensity and ground disturbance where feasible.												
<b>4. Operational Period Command Emphasis:</b> <p style="text-align: center;"><b>*** L C E S ***</b></p>												
<b>5. General Situational Awareness:</b> <p style="text-align: center;"><b>**Strong West Winds**</b>  <b>** Isolated thunderstorms over the higher elevations in the late afternoon**</b></p> <p><b><u>WEATHER DISCUSSION:</u></b> Strong westerly winds will pick up today, and continue tonight along ridgetops and along the upper east slopes as a mountain wave pattern forms aloft. Mainly dry conditions today with a slight chance of a thunderstorm in the late afternoon. Chances for thunderstorms increase Sunday afternoon/evening and will be potentially strong. A <b>Fire Weather Watch</b> is in effect from Sunday afternoon through Sunday evening for a wind shift as a cold front moves through. Below normal temperatures expected Monday.</p>												
<b>7. GENERAL MESSAGE</b> <b>See the attached Safety Message for more information.</b>												
<table style="width: 100%; border: none;"> <tr> <td style="border: none;"><input checked="" type="checkbox"/> ORGANIZATION LIST (ICS 203)</td> <td style="border: none;"><input checked="" type="checkbox"/> MEDICAL PLAN (ICS 206)</td> <td style="border: none;"><input checked="" type="checkbox"/> WEATHER SPOT FORECAST</td> </tr> <tr> <td style="border: none;"><input checked="" type="checkbox"/> ASSIGNMENT LIST (ICS 204)</td> <td style="border: none;"><input checked="" type="checkbox"/> AIR OPS. SUMMARY (ICS 220)</td> <td style="border: none;"><input checked="" type="checkbox"/> FIRE BEHAVIOR FORECAST</td> </tr> <tr> <td style="border: none;"><input checked="" type="checkbox"/> COMMUNICATION PLAN (ICS 205)</td> <td style="border: none;"><input checked="" type="checkbox"/> SAFETY MESSAGE</td> <td style="border: none;"><input checked="" type="checkbox"/> INCIDENT EMERGENCY PLAN</td> </tr> </table>				<input checked="" type="checkbox"/> ORGANIZATION LIST (ICS 203)	<input checked="" type="checkbox"/> MEDICAL PLAN (ICS 206)	<input checked="" type="checkbox"/> WEATHER SPOT FORECAST	<input checked="" type="checkbox"/> ASSIGNMENT LIST (ICS 204)	<input checked="" type="checkbox"/> AIR OPS. SUMMARY (ICS 220)	<input checked="" type="checkbox"/> FIRE BEHAVIOR FORECAST	<input checked="" type="checkbox"/> COMMUNICATION PLAN (ICS 205)	<input checked="" type="checkbox"/> SAFETY MESSAGE	<input checked="" type="checkbox"/> INCIDENT EMERGENCY PLAN
<input checked="" type="checkbox"/> ORGANIZATION LIST (ICS 203)	<input checked="" type="checkbox"/> MEDICAL PLAN (ICS 206)	<input checked="" type="checkbox"/> WEATHER SPOT FORECAST										
<input checked="" type="checkbox"/> ASSIGNMENT LIST (ICS 204)	<input checked="" type="checkbox"/> AIR OPS. SUMMARY (ICS 220)	<input checked="" type="checkbox"/> FIRE BEHAVIOR FORECAST										
<input checked="" type="checkbox"/> COMMUNICATION PLAN (ICS 205)	<input checked="" type="checkbox"/> SAFETY MESSAGE	<input checked="" type="checkbox"/> INCIDENT EMERGENCY PLAN										
<b>ICS 202</b>	<b>9. PREPARED BY (PLANNING SECTION CHIEF)</b> <b>Dave Berens</b> 	<b>10. APPROVED BY (INCIDENT COMMANDER)</b> <b>Steve Parrish</b> 										

<b>1. Incident Name:</b> American Fork Fire, Divide Complex, and Woods Creek Fire		<b>2. Operational Period:</b> DAY-NIGHT From: SAT 08/07/2021 0600 To: SUN 08/08/2021 1000	
<b>3. Incident Commander(s) and Command Staff:</b>		<b>7. Operations Section:</b>	
IC/UCs	Steve Parrish, Joe Reinarz, Pat Pearson (t)	Ops Section Chief	Peter Myers, David Walker, Mike Davis Shane Sturgill (t), Brian Browning (t)
Safety Officer	Tony Rivers, Tommy Hawkins, Michael Cook, Todd Mott, Jose Castro (t), John Fugitt (t), Chris Farrinetti	Planning Ops	Troy Floyd, Tyler VanOrmer (t)
Information Officer	Catherine Hibbard, Bonnie Strawser, John Nichols, Tim Webb (t)	<b>Branch</b>	<b>I American Fork</b>
Liaison Officer	Divide Complex- David Parker, American Fork -Jim Cooper, Woods Creek -Ed Christopher (t), Paul Stevens, Stephanie Allison (t)	Branch Director	Chad Cook
Covid Coordinator	Birk Roseman	Field Ops	Mike Davis
<b>4. Agency/Organization Representatives:</b>		Division/Group	A /M Danny Lowell (TFLD)
USFS	Carol Hatfield, Alex Sienkiewicz, Kathy Bushwell	Division/Group	P John Fry, Jason Martin (t)
DNRC	Erik Eneboe, Heidi Crum, John Houston	Division/Group	Structure Jeremy Kolasks, Curtis Littlefield (t)
BLM	Lindsey Babcock, Corey Meier, Steve Hancock	<b>Branch</b>	<b>II Divide Complex - Ellis</b>
<b>5. Planning Section:</b>		Field Ops	
Chief	David Berens, Jason Braunstein (t)	Division/Group	E/Q Unstaffed
Resources Unit	Jessica Valdez, Jeff Bass (t) Brittany Phillips (Virtual), Ed Bratcher (t), Sue Sobieski (t)	<b>Branch</b>	<b>III Divide Complex - Balsinger</b>
Human Resources	Karen Hartman	Branch Director	Shane Sturgill OSC2 (t)
Situation Unit	Eric Schmeckpeper, Susan Kett, Chris Sharpton (t)	Field Ops	Mike Davis
Training Specialist	Al Hoke (virtual)	Division/Group	I Mike Ward, Alex Scronze (t)
Demobilization Unit	Marg Olson	Division/Group	T Steve Grater
Fire Behavior Analyst	Greg Titus	Division/Group	U Wayne Rushing, Gabe Templeton (t), Evan Haugen (t)
GIS Specialist	Tommy Barnes, Clint Roberts	Division/Group	IA Ken Cooper (t)
Tech Support Specialist	Joe Ashby, Tony Farmer, Bridgette Webb (t)	Division/Group	NIGHT SHIFT Darin Gruff TFLD
Lead READ	Justina Dumont	Division/Group	
Incident Meteorologist	Ian Morrison	<b>Branch</b>	<b>IV Woods Creek</b>
Documentation	Pat McKnight	Branch Director	Heath Morton, Brian Browning(T)
Air Resource Advisor	Tod Johnson	Field Ops	Dave Walker
<b>6. Logistics Section:</b>		Division/Group	AA Abe Phillipson, Cory Dutton, Jason Rose (t)
Chief	Leslie Morgan, Jane Arteaga, Sally Browning, Johnny Smith, Chris Revels (t)	Division/Group	MM Heather Griffin, Logan Ballesteros (t)
		Division/Group	QQ Jason Jenson, Brad Hardesty (t)
		Division/Group	SS Cliff Willis, Craig Kostrzewski (t)
		Division/Group	WW Jordan McKnight, Angela Banfill (t)
		Division/Group	YY Joe Burgett, Jason Rose (t)
		Division/Group	Structure Craig Robinson Chad Stover STPS (t)
		Division /Group	Night Shift Anthony Martinez, James Barberi (t)
		<b>Air Operations Branch</b>	
<b>Support Branch</b>		Air Ops Branch Dir.	John Fish
Supply Unit	Nina Donley	ASGS	Jack Finley
Receiving/Dist. Manager	Lisa Meekins, Ian Johnson, Andrew Thompson (t)	Air Tac Group Sup	David Robinson, Jason Longfellow, Chad Smitherman (t)
Facilities Unit	Susanne Adams	<b>8. Finance/Administration Section:</b>	
Ground Support Unit	Pat Wright	Chief	Sandra Morris, John Warner (t)
Security Unit	Karen Bradford, Michael Esters (t)	Time Unit	Kimberly Winkler
<b>Service Branch</b>		Procurement Unit	Theresa Hood (virtual)
Communication Unit	Jerry Patrick, David Radzivil (t)	Comp/Claims Unit	Diane Lowder, Alice Barnette
Ordering Manager	Darrius Truss, Coreen Francis (t)	Cost Unit	Patrick McClellan (t)
Medical Unit	Fred Adler, Richard D'Orazio		
Food Unit	David Malone (t)		
<b>9. Prepared by:</b> Name: <u>Jason Braunstein</u> Position/Title: <u>Planning Section Chief</u> Signature: 			
ICS 203	IAP Page _____	Date/Time: _____	

## Human Resource Message

The mission of the Red Team is to safely, effectively and efficiently manage the American Fork Fire, Divide Complex and Woods Creek Fire by maintaining a team of skilled and productive personnel. During this incident we will strive to successfully complete our mission and achieve our objectives while creating a positive, drug and alcohol free work environment for all assigned incident personnel.

Consumption of drugs that alter decision making abilities, such as marijuana and alcohol, is prohibited while assigned to the incident.

The Red Team fully supports EEO and will not tolerate sexual harassment or any form of discrimination!

All inappropriate behavior will be dealt with promptly. Disciplinary action and reporting back to an individual's home unit will be initiated as necessary.

Please report any incidents of inappropriate behavior to your supervisor, Pat Pearson or myself immediately.

*Steve Parrish*, Incident Commander





←Submit Wx Obs!

## INCIDENT Weather Forecast

View Local Obs →



FORECAST NO: 16  
PREDICTION FOR: Saturday

NAME OF FIRE: Am Fork/Divide/Woods Crk  
UNIT: Helena/Lewis & Clark NF and Custer Gallatin NF  
SHIFT DATE: August 07, 2021  
SIGNED: Ian Morrison

FORECAST ISSUED: 1800 Aug 6, 2021

Incident Meteorologist

**\*\*Strong West Winds\*\***

**\*\* Isolated thunderstorms over the higher elevations in the late afternoon \*\***

**WEATHER DISCUSSION:** Strong westerly winds will pick up today, and continue tonight along ridgetops and along the upper east slopes as a mountain wave pattern forms aloft. Mainly dry conditions today with a slight chance of a thunderstorm in the late afternoon. Chances for thunderstorms increase Sunday afternoon/evening and will be potentially strong. A **Fire Weather Watch** is in effect from Sunday afternoon through Sunday evening for a wind shift as a cold front moves through. Below normal temperatures expected Monday.

### **FOR BALSINGER, AMERICAN FORK AND WOODS CREEK FIRES:**

**WEATHER:** Mostly clear with good RH recoveries early morning. Isolated showers and thunderstorms in the afternoon/evening. Strong and gusty westerly ridgetop winds will increase in the afternoon.

**TEMPERATURES:** 69-74 ridges and 80-86 valleys

**HUMIDITY:** Minimums 20 to 25%

#### **20 FT WINDS:**

**RIDGETOP** - WNW 20 to 25 mph with gusts to 45 mph.

**PROTECTED SLOPES** - Upslope/upvalley at 6 to 10 mph.

**LOWER ELEVATIONS** - W 10 to 20 mph becoming gusty in the afternoon.

**HAINES INDEX:** 3 (Very low chance of plume dominated activity)

**CHANCE OF WETTING RAIN (> .10):** 0%

**LAL:** 2

**STABILITY/INVERSION:** Moderate inversion breaking by 0900.

### **OUTLOOK FOR TONIGHT:**

Mostly clear with haze. Lows in the 50's. RH 40-60%. Ridgetop winds W 15 to 20 mph with gusts to 40 mph.

### **OUTLOOK FOR SUNDAY AND MONDAY:**

A strong cold front will bring a chance of rain to the northern fire area and wetting rain will be more likely at the Balsinger fire. Strong SW winds Sunday will shift to the west as the front moves through the area. A **fire weather watch** is in effect Sunday due to strong winds and winds shifting direction from the SW to W as the front passes. Temperatures will drop below normal Sunday night and Monday.

## FIRE BEHAVIOR FORECAST

<b>FORECAST NUMBER: 16</b>	<b>TYPE OF FIRE:</b> Wildland
<b>FIRE NAME:</b> Divide Complex, American Fork, & Woods Creek	<b>OPERATIONAL PERIOD:</b> Day & Night Shift
<b>DATE ISSUED:</b> 08/06/2021 <b>TIME ISSUED:</b> 1800	<b>SHIFT DATE:</b> Saturday, August 7, 2021
<b>UNIT:</b> Helena, Lewis & Clark, and Custer Gallatin NF	<b>SIGNED:</b> Greg Titus, FBAN

### WEATHER SUMMARY:

See weather forecast in IAP for detailed forecast. **Low RH values and Strong gusty winds.**  
**Local Thresholds – Watch Out**  
20-foot winds over **13 mph**, RH under **17%**, Temperature over **82°**, 1,000-hour fuel moisture under **14%**.

### FIRE BEHAVIOR:

**GENERAL:** The dominant fuel types found in the fire areas are heavy mixed conifer stands and short grass outside the forested areas. Heavy and live fuel moistures are at critical levels.

Active surface fire behavior with single tree and group torching, and spotting.

Fine Dead Fuel Moisture = **4%**, 1,000 Hour Fuel Moisture = **6-8%**, Live Fuel Moisture = **115-125%**

Live fuels (grass, herb, and woody) are continuing to cure and becoming more available.

Open short grass areas significantly slow rates of spread.

Heavy and taller grass areas are becoming less of a barrier to fire.

ERC's are above the 90<sup>th</sup> percentile for most RAWS in the area.

Fuel Model	Average Rate of Spread	Average Flame Length
Grass (GS2)	1-3 ch/hr	1-2 foot
Mixed Conifer (TU5)	15 ch/hr      Extreme 30 ch/hr	7 feet      Extreme 10 feet

Spot fires: **6 to 16** acres in one hour      Probability of Ignition = **73%**      Spotting distance up to **0.5 miles**  
in mixed conifer stands.      **1.0 mile** during gusts.

### **Specific Areas to Watch and Pay Close Attention:**

Wind driven fire is the concern. Once the wind finds heat near fuels, look for strong fire runs.

#### **Balsinger**

Div. I - Watch along the Tillinghast Creek drainage toward the Divide Rd.

Div. U – Continue to monitor heat and fire activity on the west side of the Tillinghast Creek in the Thunder Mt area.

#### **American Fork**

Div. M – Areas of concern are Dugout Creek and Lodgepole Creek.

Div. P – Watch for fire movement and runs in the Shields River drainage, around the Crandell Creek.

#### **Woods Creek**

Div. AA – Mule and Moose Creek drainages will continue to hold heat and have the potential to move further down drainage.

Div. YY – The Atlantic Creek and Boulder Creek drainages are of concern.

Div. MM – Remain alert in the Gipsy Creek area.

### **AIR OPERATIONS:**

Smoke and strong sustained and gusty winds will present issues for air operations.

### **SAFETY:**

There is a potential for large runs with long range spotting. The combination of running fire and long-range spotting results in high rates of spread. Have good lookouts. Know escape routes and safety zones. Pay close attention to increasing winds.

## Division/Group Assignment List (ICS 204 WF)

<b>1. Incident Name:</b> <div style="text-align: center; font-size: 1.2em;">American Fork</div>			<b>3.</b>			
<b>2. Operational Period:</b>			<b>Branch:</b> <div style="text-align: center; font-size: 2em;">I</div>		<b>Division/Group</b> <div style="text-align: center; font-size: 2em;">A/M</div>	
Date/Time From: 8/07/2021 0600 SAT		Date/Time To: 08/08/2021 1000 SUN				
<b>4. Operations Personnel</b>						
<b>BRANCH DIRECTOR</b> Chad Cook		<b>FIELD OPERATIONS</b> Mike Davis		<b>LEAD OPERATIONS</b> Pete Myers		
<b>DIVISION/GROUP SUPERVISOR</b> Danny Lowell TFLD		<b>PLANNING OPERATIONS</b> Troy Floyd, Tyler Van Ormer (t)				
<b>5. Resources Assigned this Period</b>						
Strike Team / Task Force / Resource Designator	LWD	Leader	Number Persons	Drop Off PT./Time	Pick Up PT./Time	
O-9 TFLD	08/10	Danny Lowell	1	American Fork Spike/ 0600	American Fork Spike/ 2100	
E-8 ENG6 STAX FACTOR	RR	John Hoellerick (return 8/8)	3	American Fork Spike/ 0600	American Fork Spike/ 2100	
E-9 ENG6 BISHOP	08/12	Claiborne Grant	3	American Fork Spike/ 0600	American Fork Spike/ 2100	
E-10 ENG6 CEDAR MOUNTAIN	RR	Manson w.EMT	4	American Fork Spike/ 0600	American Fork Spike/ 2100	
E-74 ENG6 NPS E621	08/11	John McUmber	3	American Fork Spike/ 0600	American Fork Spike/ 2100	
E-60 EMTF	08/16	Gabriel Mizrahi	2	American Fork Spike/ 0600	American Fork Spike/ 2100	
O-154.6 SOF1	08/11	Tommy Hawkins	1	American Fork Spike/ 0600	American Fork Spike/ 2100	
<b>6. Control Operations/Work Assignments:</b>						
<p><b>Task:</b> Patrol daily DIV A/M mopping up any visible smokes near control lines. Evaluate unburned pockets of fuels that can rekindle and threaten control lines. Continue coordination with operations and PVT landowners to ensure threats to values are mitigated.</p> <p><b>Purpose:</b> To ensure containment lines are not threatened and fire does not escape control lines. Ensure structures and private grassland are protected.</p> <p><b>End State:</b> Fire will be kept from burning additional private lands and reduce impacts to landowners.</p>						
<b>7. Special Instructions:</b>						
<ul style="list-style-type: none"> <li>• Coordinate with READ before heavy equipment use on Forest Service property for the Sweet Grass contingency line.</li> <li>• Document location of hose lays, folda-tanks, and pumps. Record all serial numbers and location of all Mark III pumps.</li> <li>• Please coordinate with READ if sensitive/archeological resources are located</li> <li>• Please provide a picture of the artifact/site and a GPS location if found</li> <li>• Do not post photos with Archeological resources that have location information</li> <li>• Leave all gates as you found them, either opened or closed. If the gate was closed when you arrived, close it as you leave.</li> <li>• Identify IA resources off each division to support IA under TFR.</li> </ul>						
<p><b>**IN THE EVENT OF AN IWI:</b>  <b>CONTACT DIVIDE COMMUNICATIONS ON COMMAND</b>  <b>IF UNREACHABLE, CONTACT BY PHONE AT 406-438-1685</b></p>						
<b>8. Division/Group Communication Summary</b>						
Function	Channel	RX Frequency N/W	RXTone/NAC	TX Frequency N/W	TX Tone/NAC	Mode
Command	1	169.7500	107.2	167.1000	107.2	A
Tactical	6	166.9875		166.9875	114.8	A
Air to Ground	13 (Primary)	169.1500		169.1500		A
Air to Ground	14 (Secondary)	172.7500		172.7500		A
<b>9. Prepared By (RESL)</b> Jessica Valdez				<b>Approved By (PSC1)</b> Jason Braunstein		<b>Date</b> 08/06/2021
						<b>Time</b> 1900

## Division/Group Assignment List (ICS 204 WF)

<b>1. Incident Name:</b>		<b>3.</b>			
American Fork		<b>Branch:</b>	I		
			P		
<b>2. Operational Period:</b>					
Date/Time From:	Date/Time To:				
08/07/2021 0600 SAT	08/08/2021 1000 SUN				
<b>4. Operations Personnel</b>					
<b>BRANCH DIRECTOR</b>	Chad Cook	<b>FIELD OPERATIONS</b>		Mike Davis	
<b>DIVISION/GROUP SUPERVISOR</b>	John Fry Jason Martin (t)	<b>LEAD OPERATIONS PLANNING OPERATIONS</b>		Pete Myers Troy Floyd, Tyler Van Ormer (t)	
<b>5. Resources Assigned this Period</b>					
Strike Team / Task Force / Resource Designator	LWD	Leader	Number Persons	Drop Off PT./Time	Pick Up PT./Time
O-178 TFLD	08/13	Joe Parr	1	Shields Valley Ranch/ 0600	Shields Valley Ranch/ 2100
GILA IA MOD (local resource)		Ben Crune	10	Shields Valley Ranch/ 0600	Shields Valley Ranch/ 2100
E-20 ENG6 CORVALLIS RFD	08/09	Kevin Drake	3	Shields Valley Ranch/ 0600	Shields Valley Ranch/ 2100
E-32 ENG6 CASTLE MOUNTAIN	R&R	Chase Cork (return 08/08)	3	Shields Valley Ranch/ 0600	Shields Valley Ranch/ 2100
E-33 ENG6 CASTLE MOUNTAIN	R&R	McCarthy (return 08/08)	3	Shields Valley Ranch/ 0600	Shields Valley Ranch/ 2100
E-111 ENG6 CIMARRON HILLS	08/11	Michael Wupper	3	Shields Valley Ranch/ 0600	Shields Valley Ranch/ 2100
E-114 ENG6 E691	08/11	Zac Allen	5	Shields Valley Ranch/ 0600	Shields Valley Ranch/ 2100
E-xx ENG6 LOCAL ENG 671	08/08	Josh Foster	1	Shields Valley Ranch/ 0600	Shields Valley Ranch/ 2100
E-44 WTS1 JOE HESTER LOGGING	08/10	James O'Neill	1	Shields Valley Ranch/ 0600	Shields Valley Ranch/ 2100
E-104 WTS2 THOMPSON AND SONS INC.	08/11	Chris Leckie	1	Shields Valley Ranch/ 0600	Shields Valley Ranch/ 2100
E-191 WTS2 JAROD LEWIS TRUCKING	08/18	TBD	1	Shields Valley Ranch/ 0600	Shields Valley Ranch/ 2100
E-50 FEL1 24/7	08/10	TBD	2	Shields Valley Ranch/ 0600	Shields Valley Ranch/ 2100
E-52 SKD2 GRIZZLY	08/09	Caleb Kopecki	2	Shields Valley Ranch/ 0600	Shields Valley Ranch/ 2100
E-71 CHP2 ARMIJO	08/19	Damian Staten	3	Shields Valley Ranch/ 0600	Shields Valley Ranch/ 2100
E-33 EMTF MEDIC 33 crew swap 8/7	08/11	Rosenburg	2	Shields Valley Ranch/ 0600	Shields Valley Ranch/ 2100
E-34 FRONTLINE EMS NONTRANSP crew swap 8/10	08/11	Corbin	2	Shields Valley Ranch/ 0600	Shields Valley Ranch/ 2100
O-100 READ	08/19	Autumn Keller	1	Shields Valley Ranch/ 0600	Shields Valley Ranch/ 2100
O-18 ARCH	08/12	Doug Kosik	1	Shields Valley Ranch/ 0600	Shields Valley Ranch/ 2100
O-88 SOF1	08/13	Brad Lidell	1	Shields Valley Ranch/ 0600	Shields Valley Ranch/ 2100
<b>6. Control Operations/Work Assignments:</b>					
<p><b>Task:</b> Continue with structure assessments and mitigation measures in the Shields River corridor to include SVR and Montana Eagle Ranch. Use chipper to clean up roadways that were used as control line. Construct direct line Northeast of Muffy's cabin.</p> <p><b>Purpose:</b> Ensure any threats to structures are mitigated and reduce loss of grazing meadows while slowing fire spread North and West of Muffy's cabin.</p> <p><b>End State:</b> Threats to structures within the Shields River area will be mitigated along with grazing meadows and fire kept East of Muffy's cabin and South of Target Rock..</p>					



**7. Special Instructions:**

- Coordinate with READ before heavy equipment use: there is potential for sensitive resources in this area
- Please coordinate with READ if sensitive/archeological resources are located
- Please provide a picture of the artifact/site and a GPS location if found
- Do not post photos with Archeological resources that have location information
- Leave all gates as you found them, either opened or closed. If the gate was closed when you arrived, close it as you leave.
- Identify IA resources off each division to support IA under TFR.

**\*\*IN THE EVENT OF AN IWI:**

**CONTACT DIVIDE COMMUNICATIONS ON COMMAND  
IF UNREACHABLE, CONTACT BY PHONE AT 406-438-1685**

**8.**

**Division/Group Communication Summary**

Function	Channel	RX Frequency N/W	RXTone/NAC	TX Frequency N/W	TX Tone/NAC	Mode
Command	1	169.7500	107.2	167.1000	107.2	A
Tactical	5	163.7125		163.7125	146.2	A
Air to Ground	13 (Primary)	169.1500		169.1500		A
Air to Ground	14 (Secondary)	172.7500		172.7500		A

**9. Prepared By (Resource Unit Leader)**

**Approved By (Planning Section Chief)**

**Date**

**Time  
1900**

Jessica Valdez 

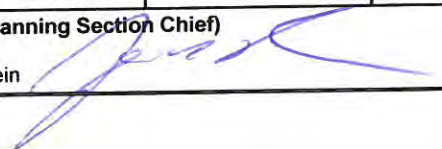
Jason Braunstein 

08/06/2021

## Division/Group Assignment List (ICS 204 WF)

<b>1. Incident Name:</b> American Fork		<b>3.</b> Branch:   Division/Group	
<b>2. Operational Period:</b> Date/Time From: 8/07/2021 0600 SAT Date/Time To: 08/08/2021 1000 SUN		<b>I</b> <b>STRUCTURE</b>	

4. Operations Personnel			
<b>BRANCH DIRECTOR</b>	Chad Cook	<b>FIELD OPERATIONS</b>	Mike Davis
<b>DIVISION/GROUP SUPERVISOR</b>	Jeremy Kolaks Curtis Littlefield (t)	<b>LEAD OPERATIONS PLANNING OPERATIONS</b>	Pete Myers Troy Floyd, Tyler Van Ormer (t)

5. Resources Assigned this Period					
Strike Team / Task Force / Resource Designator	LWD	Leader	Number Persons	Drop Off PT./Time	Pick Up PT./Time
C-19 HC21 BEAR JAW	08/11	Shelby Erickson	20	Shields Valley Ranch/ 0600	Shields Valley Ranch/ 2100
E-11 ENG4 CASTLE MOUNTAIN	08/10	Joseph Myer	3	Shields Valley Ranch/ 0600	Shields Valley Ranch/ 2100
E-19 ENG6 SOLOMON FIRE	08/07	Tadlam Mere	3	Shields Valley Ranch/ 0600	Shields Valley Ranch/ 2100

**6. Control Operations/Work Assignments:**  
**Task:** Continue to assess and establish structure protection for the Smith Creek area and all values on forest and ranch lands, both public and private.  
**Purpose:** To reduce risk of loss of property and values for public.  
**end State:** Risk to property and values mitigated and protected.

**7. Special Instructions:**

- Leave all gates as you found them, either opened or closed. If the gate was closed when you arrived, close it as you leave.
- Identify IA resources off each division to support IA under TFR.

**\*\*IN THE EVENT OF AN IWI:  
CONTACT DIVIDE COMMUNICATIONS ON COMMAND  
IF UNREACHABLE, CONTACT BY PHONE AT 406-438-1685**

8. Division/Group Communication Summary						
Function	Channel	RX Frequency N/W	RXTone/NAC	TX Frequency N/W	TX Tone/NAC	Mode
Command	1	169.7500	107.2	167.1000	107.2	A
Tactical	7	151.2200		151.2200	110.9	A
Air to Ground	13 (Primary)	169.1500		169.1500		A
Air to Ground	14 (Secondary)	172.7500		172.7500		A

<b>9. Prepared By (Resource Unit Leader)</b> Jessica Valdez	<b>Approved By (Planning Section Chief)</b> Jason Braunstein	<b>Date</b> 08/06/2021	<b>Time</b> 1900
--	---	---------------------------	---------------------

### Division/Group Assignment List (ICS 204 WF)

<b>1. Incident Name:</b> <p style="text-align: center; font-size: 1.2em;">DIVIDE COMPLEX-ELLIS</p>		<b>3.</b>	
<b>2. Operational Period:</b>		Branch: <p style="font-size: 2em; text-align: center;">II</p>	Division/Group <p style="font-size: 2em; text-align: center;">E/Q</p>
Date/Time From: 08/07/2021 0600 SAT	Date/Time To: 08/08/2021 1000 SUN		

4. Operations Personnel			
<b>BRANCH DIRECTOR</b>	Chad Cook	<b>FIELD OPERATIONS</b>	Mike Davis
<b>DIVISION GROUP SUPERVISOR</b>		<b>LEAD OPERATIONS PLANNING OPERATIONS</b>	Pete Myers Troy Floyd, Tyler Van Ormer (t)

5. Resources Assigned this Period					
Strike Team / Task Force / Resource Designator	LWD	Leader	Number Persons	Drop Off PT./Time	Pick Up PT./Time
UNSTAFFED					

**6. Control Operations/Work Assignments:**

**7. Special Instructions:**

- Leave all gates as you found them, either opened or closed. If the gate was closed when you arrived, close it as you leave.

**\*\*IN THE EVENT OF AN IWI:  
CONTACT DIVIDE COMMUNICATIONS ON COMMAND  
IF UNREACHABLE, CONTACT BY PHONE AT 406-438-1685**

8. Division/Group Communication Summary						
Function	Channel	RX Frequency N/W	RXTone/NAC	TX Frequency N/W	TX Tone/NAC	Mode
Command	6	173.8125	107.2	168.4750	107.2	A
Command	7	173.0375	107.2	167.3250	107.2	A
Command	8	169.8125	107.2	164.6750	107.2	A
Tactical	5	166.7750	107.2	166.7750	107.2	A
Command	10	171.5000		164.0000	103.5	A
Air to Ground	13	166.6125		166.6125		A

<b>9. Prepared By (Resource Unit Leader)</b>  Jessica Valdez	<b>Approved By (Planning Section Chief)</b>  Jason Braunstein	<b>Date</b>  08/06/2021	<b>Time</b>  1900
--	---	-------------------------------	-------------------------

### Division/Group Assignment List (ICS 204 WF)

<b>1. Incident Name:</b>		<b>3.</b>	
DIVIDE COMPLEX-BALSINGER		Branch:	Division/Group
<b>2. Operational Period:</b>			
Date From: 08/07/2021 0600 SAT	Date To: 08/08/2021 1000 SUN		

<b>4. Operations Personnel</b>			
<b>BRANCH DIRECTOR</b>	Shane Sturgill (t)	<b>FIELD OPERATIONS</b>	Mike Davis
<b>DIVISION/GROUP SUPERVISOR</b>	Mike Ward Alex Scronce (t)	<b>LEAD OPERATIONS PLANNING OPERATIONS</b>	Pete Myers Troy Floyd, Tyler Van Ormer (t)

5. Resources Assigned this Period						
Resource	Date	Personnel	Count	Assignment	Assignment	Assignment
O-150 TFLD	08/09	Ryan Hopkins	1	Showdown Spike/0600	Showdown Spike/2100	
E-26 ENG4 BROWN WILDLAND	08/13	Nick Brown	3	Showdown Spike/0600	Showdown Spike/2100	
E-43 ENG4 BOSKET'S PLUMBING & EXC	08/15	Rex Miller	3	Showdown Spike/0600	Showdown Spike/2100	
E-21 ENG6 HIGH DESERT	08/09	Thomas Hanks	3	Showdown Spike/0600	Showdown Spike/2100	
E-26 ENG6 WHITE HORSE	08/10	Keir Murphy	3	Showdown Spike/0600	Showdown Spike/2100	
E-22 SKD3 AUSTIN LOGGING	08/16	James	2	Showdown Spike/0600	Showdown Spike/2100	
E-73 TDMP MIKE WIRTH CONST.	08/10	Tanner Cloninger	1	Showdown Spike/0600	Showdown Spike/2100	
E-81 TDMP MIKE WIRTH CONST.	08/10	Matt Fuller	1	Showdown Spike/0600	Showdown Spike/2100	
O-79 EMPF	08/14	Jason Silvestri	1	Showdown Spike/0600	Showdown Spike/2100	
O-154.7 SOF1	08/11	Mike Cook	1	Showdown Spike/0600	Showdown Spike/2100	
READ		Scott Nagel	1	Showdown Spike/0600	Showdown Spike/2100	



**6. Control Operations/Work Assignments:**  
**Task:** Implement tactics to keep fire North of Divide Road.  
**Purpose:** Ensure fire activity does not get established South of Divide Road to keep fire from progressing to the south towards Neihart..  
**End State:** Fire activity will be kept North of Divide Road to keep fire from the 89 corridor.

**7. Special Instructions:**  
 Spike Camp is located at Showdown Ski Resort.  
 Minimize impact to the Belt Creek Rd.  
 Trigger points currently for EVACUATION – Tillinghast Creek, FR839, Goblin Gulch for communities to the North and East of the fire.  
 Leave all gates as you found them, either opened or closed. If the gate was closed when you arrived, close it as you leave.  
 Identify I.A. Resources off each Division to support I.A. under T.F.R.  
**\*\*IN THE EVENT OF AN IWI: CONTACT DIVIDE COMMUNICATIONS ON COMMAND  
 IF UNREACHABLE, CONTACT BY PHONE AT 406-438-1685**

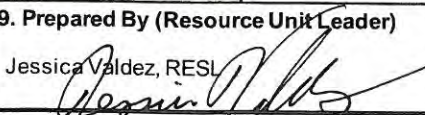

8. Division/Group Communication Summary						
Function	Channel	RX Frequency N/W	RXTone/NAC	TX Frequency N/W	TX Tone/NAC	Mode
Command	6	173.8125	107.2	168.4750	107.2	A
Command	7	173.0375	107.2	167.3250	107.2	A
Command	8	169.8125	107.2	164.6750	107.2	A
Tactical	1	168.0500	107.2	168.0500	107.2	A
Command	9	171.5000		164.0000	156.7	A
Air to Ground	13	166.6125		166.6125		A

<b>9. Prepared By (Resource Unit Leader)</b>	<b>Approved By (Planning Section Chief)</b>	<b>Date</b>	<b>Time</b>
Jessica Valdez	Jason Braunstein	08/06/2021	1900

## Division/Group Assignment List (ICS 204 WF)

<b>1. Incident Name:</b>		<b>3.</b>				
DIVIDE COMPLEX-BALSINGER		<b>Branch:</b>	III			
		<b>Division/Group</b>	U			
<b>2. Operational Period:</b>						
Date/Time From:	Date/Time To:					
08/07/2021 0600 SAT	08/08/2021 1000 SUN					
<b>4. Operations Personnel</b>						
<b>BRANCH DIRECTOR</b>	Shane Sturgill (t)		<b>FIELD OPERATIONS</b>	Mike Davis		
<b>DIVISION/GROUP SUPERVISOR</b>	Wayne Rushing, Gabriel Templeton (t), Evan Haugan (t)		<b>LEAD OPERATIONS PLANNING OPERATIONS</b>	Pete Myers Troy Floyd, Tyler Van Ormer (t)		
<b>5. Resources Assigned this Period</b>						
Strike Team / Task Force / Resource Designator	LWD	Leader	Number Persons	Drop Off PT./Time	Pick Up PT./Time	
C-5 HC2 OREGON WOODS	08/19	ALEX TOMCHAK	20	Showdown Spike/0600	Showdown Spike/2100	
O-156 HEQB	08/12	ADAM KLING	1	Showdown Spike/0600	Showdown Spike/2100	
O-157 HEQB (T)	08/12	TONY HISTED	1	Showdown Spike/0600	Showdown Spike/2100	
E-24 ENG6 TORCH FIRE	08/09	DONAVUN DAVIS	3	Showdown Spike/0600	Showdown Spike/2100	
E-25 ENG6 HART VENTURES	08/10	WYATT LAWRENCE	3	Showdown Spike/0600	Showdown Spike/2100	
E-109 ENG6 GIST	08/10	ED WOOD	3	Showdown Spike/0600	Showdown Spike/2100	
E-115 ENG6 SOLOMON FIRE	08/10	IVAN WING	3	Showdown Spike/0600	Showdown Spike/2100	
E-37 DOZ2 LOCAL	08/10	CODY WIRTH	1	Showdown Spike/0600	Showdown Spike/2100	
E-57 FEL 1 J & E CONTRACTING	08/10	ED JUNGERS	1	Showdown Spike/0600	Showdown Spike/2100	
E-51 SKD2 GRIZZLY	08/13	BRAD SUTTON	2	Showdown Spike/0600	Showdown Spike/0600	
E-71 SKD2 BULL CREEK	08/16	JAY NORODTOM	2	Showdown Spike/0600	Showdown Spike/2100	
E-222 MAST T1 ALLEN	08/16	JOHN ALLEN	1	Showdown Spike/0600	Showdown Spike/2100	
E-55 AMBO1	09/15	WILLIE KALILOCAY	2	Showdown Spike/0600	Showdown Spike/2100	
O-213 EMT	08/14	ZACK KEPHART	1	Showdown Spike/0600	Showdown Spike/2100	
<b>6. Control Operations/Work Assignments:</b>						
<b>Task:</b> Scout and identify direct and indirect line construction opportunities to keep fire south of Trail 336/Management Action Point (MAP)#7. Keep fire out of the town of Monarch with the use of man made and/or natural barriers.						
<b>Purpose:</b> Minimize fire impacts to private lands and spread north of Trail 336 (MAP #7).						
<b>End State:</b> Fire activity will be kept south of Trail 336 (MAP #7).						
<b>7. Special Instructions:</b>						
Leave all gates as you found them, either opened or closed. If the gate was closed when you arrived, close it as you leave.						
Identify I.A. Resources off each Division to support I.A. under T.F.R.						
<b>**IN THE EVENT OF AN IWI:</b>						
<b>CONTACT DIVIDE COMMUNICATIONS ON COMMAND</b>						
IF UNREACHABLE, CONTACT BY PHONE AT <b>406-438-1685</b>						
<b>8. Division/Group Communication Summary</b>						
Function	Channel	RX Frequency N/W	RXTone/NAC	TX Frequency N/W	TX Tone/NAC	Mode
Command	7	173.0375	107.2	167.3250	107.2	A
Command	8	169.8125	107.2	164.6750	107.2	A
Tactical	5	166.7750	107.2	166.7750	107.2	A
Command	6	173.8125	107.2	168.4750	107.2	A
Command	9	171.5000		164.0000	156.7	A
Air to Ground	13	166.6125		166.6125		A
<b>9. Prepared By (Resource Unit Leader)</b>		<b>Approved By (Planning Section Chief)</b>			<b>Date</b>	<b>Time</b>
Jessica Valdez, RESL 		Jason Braunstein 			08/06/2021	1900

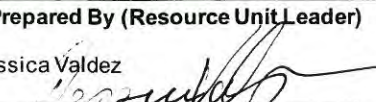
## Division/Group Assignment List (ICS 204 WF)

<b>1. Incident Name:</b> <div style="text-align: center; font-size: 1.2em; font-weight: bold;">DIVIDE COMPLEX-BALSINGER</div>			<b>3.</b>			
<b>2. Operational Period:</b>			<b>Branch:</b> <div style="font-size: 2em; font-weight: bold;">III</div>		<b>Division/Group</b> <div style="font-size: 2em; font-weight: bold;">IA</div>	
Date/Time From: 08/07/2021 0600 SAT		Date/Time To: 08/08/2021 1000 SUN				
<b>4. Operations Personnel</b>						
<b>BRANCH DIRECTOR</b>		Shane Sturgill (t)		<b>FIELD OPERATIONS</b>		
<b>DIVISION/GROUP SUPERVISOR</b>		Ken Cooper (t)		<b>LEAD OPERATIONS</b> <b>PLANNING OPERATIONS</b>		
				Mike Davis		
				Pete Myers Troy Floyd, Tyler Van Ormer (t)		
<b>5.</b>						
Strike Team / Task Force / Resource Designator		LWD	Leader	Number Persons	Drop Off PT./Time	Pick Up PT./Time
E-75 ENG3 CASTLE MOUNTAIN		08/16	ROBERT MITTAL	3	Showdown Spike/0600	Showdown Spike/2100
E-99 ENG3 ALPINE FD		08/10	CHRIS CORKER	4	Showdown Spike/0600	Showdown Spike/2100
E-121 ENG5 BELT RURAL		08/12	JOSH SEDERHOLM	2	Showdown Spike/0600	Showdown Spike/2100
E-39 ENG6 DESERT HILLS FD		08/09	JASON SAYRE	3	Showdown Spike/0600	Showdown Spike/2100
E-74 ENG6 DS FIRE		08/09	BILLIE SMOCK	3	Showdown Spike/0600	Showdown Spike/2100
E-110 ENG6 MARTIN		08/09	CASEY EHLERS	3	Showdown Spike/0600	Showdown Spike/2100
E-xx ENG6 631 – LOCAL			JOE HANSON	3	Showdown Spike/0600	Showdown Spike/2100
E-50 EMTF (NON TRANSPORT)		08/11	ANDIE LIVINGSTON	2	Showdown Spike/0600	Showdown Spike/2100
<b>6. Control Operations/Work Assignments:</b>						
<b>Task:</b> Serve as primary responding suppression resources to any initial attack within the Temporary Flight Restrictions (TFR) as identified in the delegation of authority.						
<b>Purpose:</b> Keep fire activity within the parameters of initial attack fires.						
<b>End State:</b> Fire is at least 90% contained and has not grown in size for one operational period.						
<b>7. Special Instructions:</b>						
Stage at Showdown Ski Resort.						
Leave all gates as you found them, either opened or closed. If the gate was closed when you arrived, close it as you leave. Identify I.A. Resources off each Division to support I.A. under T.F.R.						
<b>**IN THE EVENT OF AN IWI: CONTACT DIVIDE COMMUNICATIONS ON COMMAND</b>						
IF UNREACHABLE, CONTACT BY PHONE AT <b>406-438-1685</b>						
<b>8. Division/Group Communication Summary</b>						
Function	Channel	RX Frequency N/W	RXTone/NAC	TX Frequency N/W	TX Tone/NAC	Mode
Command	6	173.8125	107.2	168.4750	107.2	A
Command	7	173.0375	107.2	167.3250	107.2	A
Command	8	169.8125	107.2	164.6750	107.2	A
Tactical	2	168.2000	107.2	168.2000	107.2	A
Command	9	171.5000		164.0000	156.7	A
Air to Ground	13	166.6125		166.6125		A
<b>9. Prepared By (Resource Unit Leader)</b>		<b>Approved By (Planning Section Chief)</b>			<b>Date</b>	<b>Time</b>
Jessica Valdez 		Jason Braunstein 			08/06/2021	1900

## Division/Group Assignment List (ICS 204 WF)

<b>1. Incident Name:</b> <div style="text-align: center; font-size: 1.2em; font-weight: bold;">DIVIDE COMPLEX-BALSINGER</div>		<b>3.</b> Branch:                      Division/Group	
<b>2. Operational Period:</b>		III                      NIGHT	
Date/Time From: 08/07/2021 0600 SAT	Date/Time To: 08/08/2021 1000 SUN		

4. Operations Personnel			
<b>BRANCH DIRECTOR</b>	Shane Sturgill (t)	<b>FIELD OPERATIONS</b>	Mike Davis
<b>DIVISION/GROUP SUPERVISOR</b>	Darin Groff (TFLD)	<b>LEAD OPERATIONS PLANNING OPERATIONS</b>	Pete Myers Troy Floyd, Tyler Van Ormer (t)

5. Resources Assigned this Period					
Strike Team / Task Force / Resource Designator	LWD	Leader	Number Persons	Drop Off PT./Time	Pick Up PT./Time
O-151 TFLD	08/09	DARIN GROFF	1	SHOWDOWN SPIKE/1800	SHOWDOWN SPIKE/1000
E-46 ENG4 ROCKY MOUNTAIN FIRE	08/15	SHANE STREHLE	3	SHOWDOWN SPIKE/1800	SHOWDOWN SPIKE/1000
E-13 ENG6 PEANUT PIE	08/09	SAM ELKINS	3	SHOWDOWN SPIKE/1800	SHOWDOWN SPIKE/1000

**6. Control Operations/Work Assignments:**  
**Task:** Monitor and implement tactics to hold containment lines during nighttime hours.  
**Purpose:** Ensure daytime tactics implemented continue to mitigate any threats.  
**End State:** Fire will be kept within containment lines.

**7. Special Instructions:**  
 Leave all gates as you found them, either opened or closed. If the gate was closed when you arrived, close it as you leave. Identify I.A. Resources off each Division to support I.A. under T.F.R.

**\*\*IN THE EVENT OF AN IWI:**  
**CONTACT DIVIDE COMMUNICATIONS ON COMMAND**  
**IF UNREACHABLE, CONTACT BY PHONE AT 406-438-1685**

**8. Division/Group Communication Summary**

Function	Channel	RX Frequency N/W	RXTone/NAC	TX Frequency N/W	TX Tone/NAC	Mode
Command	6	173.8125	107.2	168.4750	107.2	A
Command	7	173.0375	107.2	167.3250	107.2	A
Command	8	169.8125	107.2	164.6750	107.2	A
Tactical	3	168.6000	107.2	168.6000	107.2	A
Command	9	171.5000		164.0000	156.7	A
Air to Ground	13	166.6125		166.6125		A

<b>9. Prepared By (Resource Unit Leader)</b> Jessica Valdez	<b>Approved By (Planning Section Chief)</b> Jason Braunstein	<b>Date</b> 08/06/2021	<b>Time</b> 1900
--	---	---------------------------	---------------------

**Division/Group Assignment List (ICS 204 WF)**

<b>1. Incident Name:</b>		<b>3.</b>	
Woods Creek		Branch: <b>IV</b>	Division/Group <b>AA</b>
<b>2. Operational Period:</b>			
Date/Time From: 08/07/2021 0600 SAT		Date/Time To: 08/08/2021 1000 SUN	

<b>4. 1 Operations Personnel</b>			
<b>BRANCH DIRECTOR</b>	Heath Morton, Brian Browning (T)	<b>FIELD OPERATIONS</b>	Dave Walker
<b>DIVISION/GROUP SUPERVISOR</b>	Abe Phillipson, Cory Dutton Jason Rose(T)	<b>LEAD OPERATIONS PLANNING OPERATIONS</b>	Pete Myers Troy Floyd, Tyler Van Ormer(T)

<b>5. Resources Assigned this Period</b>						
Strike Team / Task Force / Resource Designator	LWD	Leader	Number Persons	Drop Off PT./Time	Pick Up PT./Time	
E-184 ENG3 J3 CONTRACTING	08/17	Bryan Crowley	3	Jackson Ranch ICP 0600	Jackson Ranch ICP 2100	
E-185 ENG3 TREASURE VALLEY FIRE	08/19	Andy Bernard	3	Jackson Ranch ICP 0600	Jackson Ranch ICP 2100	
E-22 ENG6 FLAT ROCK	08/10	Cody Blair	3	Jackson Ranch ICP 0600	Jackson Ranch ICP 2100	
E-38 ENG6 LOOMIS (+EMT)	08/10	Taylor Easley	3	Jackson Ranch ICP 0600	Jackson Ranch ICP 2100	
E-123 ENG6 WHITEGRASS	08/18	Cliff Whiteside	3	Jackson Ranch ICP 0600	Jackson Ranch ICP 0600	
E-131 ENG6 USFS E631	08/18	Adam Hansen, Mike McEwen(T)	4	Jackson Ranch ICP 0600	Jackson Ranch ICP 2100	
E-128 REMS 1	08/17	Gary Tigges	4	Jackson Ranch ICP 0600	Jackson Ranch ICP 2100	
E-111 AMBO DAY	08/17	Albert Kreitz	2	Jackson Ranch ICP 0600	Jackson Ranch ICP 2100	
E-112 UTV ALS	08/17	Jeff Farris	2	Jackson Ranch ICP 0600	Jackson Ranch ICP 2100	
O-308 SOF2	08/18	Todd Mott	1	Jackson Ranch ICP 0600	Jackson Ranch ICP 2100	

**6. Control Operations/Work Assignments:**  
**Task:** Construct direct line where possible to limit fire spread. Maintain existing structure protection. Continue to assess North to Elk Creek and South to Butte Creek.  
**Purpose:** To keep fire from damaging federal and private property.  
**End State:** Control fire resulting in minimal loss of critical rangeland and secure high value resources for homes and the ranching community.

**7. Special Instructions:**  
 Maintain situational awareness while driving on public and forest roads.  
 Leave all gates as you found them, either opened or closed. If the gate was closed when you arrived, close it as you leave.  
 Identify IA resources off each division to support IA under T.F.R.  
**\*\*IN THE EVENT OF AN IWI: CONTACT DIVIDE COMMUNICATIONS ON COMMAND IF UNREACHABLE, CONTACT BY PHONE AT 406-438-1685**

<b>8. Division/Group Communication Summary</b>						
Function	Channel	RX Frequency N/W	RXTone/NAC	TX Frequency N/W	TX Tone/NAC	Mode
COMMAND	3	169.8125	107.2	164.6750	107.2	
TACTICAL	12	166.7750	107.2	166.7750	107.2	
AIR TO GROUND	13	169.2875		169.2875		

<b>9. Prepared By (Resource Unit Leader)</b> JESSICA VALDEZ 	<b>Approved By (Planning Section Chief)</b> JASON BRAUNSTEIN 	08/06/2021	Time 1900
---	---	------------	--------------



## Division/Group Assignment List (ICS 204 WF)

<b>1. Incident Name:</b>		<b>3.</b>				
<b>Woods Creek</b>		<b>Branch:</b>  <b>IV</b>	<b>Division/Group</b>  <b>MM</b>			
<b>2. Operational Period:</b>						
Date/Time From: 08/07/2021 0600 SAT	Date/Time To: 08/08/2021 1000 SUN					
<b>4. Operations Personnel</b>						
<b>BRANCH DIRECTOR</b>	Heath Morton, Brian Browning (T)	<b>FIELD OPERATIONS</b>	Dave Walker			
<b>DIVISION/GROUP SUPERVISOR</b>	Heather Griffin Logan Ballesteros (T)	<b>LEAD OPERATIONS</b> <b>PLANNING OPERATIONS</b>	Pete Myers Troy Floyd, Tyler Van Ormer(T)			
<b>5. Resources Assigned this Period</b>						
Strike Team / Task Force / Resource Designator	LWD	Leader	Number Persons	Drop Off PT./Time	Pick Up PT./Time	
O-83 TFLD		Jason Gilbert	1	Jackson Ranch ICP/0600	Jackson Ranch ICP/2100	
O-63 TFLD(T)	08/17	Justin Barnes	1	Jackson Ranch ICP/0600	Jackson Ranch ICP/2100	
O-84 HEQB(T)	08/09	Matt Will	1	Jackson Ranch ICP/0600	Jackson Ranch ICP/2100	
C-14 IHC MIDEWIN	08/08	Jeff Hoffman	22	Jackson Ranch ICP/0600	Jackson Ranch ICP/2100	
E-49 ENG3 AZ-ORC	08/11	Tyler McGovern	4	Jackson Ranch ICP/0600	Jackson Ranch ICP/2100	
E-147 ENG3 ROCKY MOUNTAIN FIRE	08/19	Shawn Ripenburg	3	Jackson Ranch ICP/0600	Jackson Ranch ICP/2100	
E-13 ENG6 BISHOP (R&R 08/07-08/08)	08/22	Edgar Johnson	3	Jackson Ranch ICP/0600	Jackson Ranch ICP/2100	
E-14 ENG6 BISHOP (R&R 08/07-08/08)	08/22	Anna Wildgun	3	Jackson Ranch ICP/0600	Jackson Ranch ICP/2100	
E-32 ENG6 WINDSWEPT WILDFIRE, LLC	08/10	Chris Schiefelbein	3	Jackson Ranch ICP/0600	Jackson Ranch ICP/2100	
E-60 ENG6 DNRC LOVELAND	08/15	Nathan Aldersea	3	Jackson Ranch ICP/0600	Jackson Ranch ICP/2100	
E-122 ENG6 SHAWNEE	08/16	Shane Campbell	5	Jackson Ranch ICP/0600	Jackson Ranch ICP/2100	
E-189 DOZ1 KOMBEREC	08/16	Charles Komberec	1	Jackson Ranch ICP/0600	Jackson Ranch ICP/2100	
E-190 DOZ2 CUNNINGHAM EQUIPMENT	08/16	Matt Carter	2	Jackson Ranch ICP/0600	Jackson Ranch ICP/2100	
E-57 FEL1 CALDBECK LOGGING INC	08/17	Steve Caldbeck	2	Jackson Ranch ICP/0600	Jackson Ranch ICP/2100	
O-86 READ	08/07	Robert Brassfield	1	Jackson Ranch ICP/0600	Jackson Ranch ICP/2100	
O-91 READ	08/07	Gunnar Carnwath	1	Jackson Ranch ICP/0600	Jackson Ranch ICP/2100	
O-17 EMPF	08/10	Ashley Short	1	Jackson Ranch ICP/0600	Jackson Ranch ICP/2100	
O-308 SOF1	08/18	Todd Mott	1	Jackson Ranch ICP/0600	Jackson Ranch ICP/2100	
<b>6. Control Operations/Work Assignments:</b>						
<b>Task:</b> Construct direct line where possible to limit fire spread. Maintain existing structure protection. Continue to assess North to Elk Creek and South to Butte Creek.						
<b>Purpose:</b> To keep fire from damaging federal and private property.						
<b>End State:</b> Control fire resulting in minimal loss of critical rangeland and secure high value resources for homes and the ranching community.						
<b>7. Special Instructions:</b>						
Maintain situational awareness while driving on public and forest roads.						
Leave all gates as you found them, either opened or closed. If the gate was closed when you arrived, close it as you leave.						
Identify IA resources off each division to support IA under T.F.R.						
<b>**IN THE EVENT OF AN IWI: CONTACT DIVIDE COMMUNICATIONS ON COMMAND. IF UNREACHABLE, CONTACT BY PHONE AT 406-438-1685</b>						
<b>8. Division/Group Communication Summary</b>						
Function	Channel	RX Frequency N/W	RXTone/NAC	TX Frequency N/W	TX Tone/NAC	Mode
COMMAND	5	172.6500	107.2	166.3125	107.2	
TACTICAL	8	168.0500	107.2	168.0500	107.2	
AIR TO GROUND	13	169.2875		169.2875		
<b>9. Prepared By (Resource Unit Leader)</b>		<b>Approved By (Planning Section Chief)</b>				<b>Time</b>
JESSICA VALDEZ 		JASON BRAUNSTEIN 			08/06/2021	1900

# Division/Group Assignment List (ICS 204 WF)

<b>1. Incident Name:</b>		<b>3.</b>	
Woods Creek		<b>Branch:</b>	<b>Division/Group</b>
<b>2. Operational Period:</b>		<b>IV</b>	<b>QQ</b>
Date/Time From:	Date/Time To:		
08/07/2021 0600 SAT	08/08/2021 1000 SUN		

4. Operations Personnel			
<b>BRANCH DIRECTOR</b>	Heath Morton, Brian Browning (T)	<b>FIELD OPERATIONS</b>	Dave Walker
<b>DIVISION/GROUP SUPERVISOR</b>	Jason Jensen, Brad Hardesty (T)	<b>LEAD OPERATIONS PLANNING OPERATIONS</b>	Pete Myers Troy Floyd, Tyler Van Ormer (T)

5. Resources Assigned this Period					
Strike Team / Task Force / Resource Designator	LWD	Leader	Number Persons	Drop Off PT./Time	Pick Up PT./Time
O-172 TFLD	08/15	Dave Wanderaas	1	Duck Creek VFD/0600	Duck Creek VFD/2100
O-xx TFLD (T)		Jordan Nelson	1	Duck Creek VFD/0600	Duck Creek VFD/2100
O-62 HEQB	08/17	David Bagwell	1	Duck Creek VFD/0600	Duck Creek VFD/2100
O-18 FMOD BROTHERS FIRE	08/11	Chris Lindquist	2	Duck Creek VFD/0600	Duck Creek VFD/2100
C-22 HC2 COOPER CONTRACTING	08/14	Robert Grimaldo	20	Duck Creek VFD/0600	Duck Creek VFD/2100
E-48 ENG3 AZ-RIO	08/11	Brett Moffitt	4	Duck Creek VFD/0600	Duck Creek VFD/2100
E-183 ENG3 HELLSGATE FIRE	08/18	Bobbi Doss	4	Duck Creek VFD/0600	Duck Creek VFD/2100
E-44 ENG4 10 MCN	08/10	David Johnson	3	Duck Creek VFD/0600	Duck Creek VFD/2100
E-xx E-611 MT-HLF	08/09	Bijan Smith	3	Duck Creek VFD/0600	Duck Creek VFD/2100
E-xx E-6112 MT-HLF	08/09	TBD	3	Duck Creek VFD/0600	Duck Creek VFD/2100
E-xx E-672	08/07	Maegan Sherman	6	Duck Creek VFD/0600	Duck Creek VFD/2100
E-8 DOZ4 BLACKTAIL FIRE SERVICE	08/11	Rick Smith	1	Duck Creek VFD/0600	Duck Creek VFD/2100
E-49 FEL1 WAYNE SHERRILL LOGGING	08/16	Jessie Sherrill	2	Duck Creek VFD/0600	Duck Creek VFD/2100
E-132 SKD2 MIKE DUFFY LOGGING	08/19	Mike Duffy	1	Duck Creek VFD/0600	Duck Creek VFD/2100
O-1.22 EMPF	08/14	Trent Harper	1	Duck Creek VFD/0600	Duck Creek VFD/2100
O-191 SOF1	08/15	Larry Connell	1	Duck Creek VFD/0600	Duck Creek VFD/2100

**6. Control Operations/Work Assignments:**  
**Task:** Recon and support private landowners with dozer line construction south to Holloway Gulch.  
**Purpose:** Establish point protection and indirect line for control operations.  
**End State:** Control fire resulting in minimal loss of critical rangeland and secure high value resources for homes and the ranching community.

**7. Special Instructions:**  
 Maintain situational awareness while driving on public and forest roads.  
 Leave all gates as you found them, either opened or closed. If the gate was closed when you arrived, close it as you leave.  
 Wilderness Medics Ambulance, Mark Bessy 623-866-3490  
 Identify IA resources off each division to support IA under T.F.R.  
**\*\*IN THE EVENT OF AN IWI: CONTACT DIVIDE COMMUNICATIONS ON COMMAND IF UNREACHABLE, CONTACT BY PHONE AT 406-438-1685**

8. Division/Group Communication Summary						
Function	Channel	RX Frequency N/W	RXTone/NAC	TX Frequency N/W	TX Tone/NAC	Mode
COMMAND	5	172.6500	107.2	166.3125	107.2	
TACTICAL	10	168.6000	107.2	168.6000	107.2	
AIR TO GROUND	13	169.2875		169.2875		

<b>9. Prepared By (Resource Unit Leader)</b>	<b>Approved By (Planning Section Chief)</b>		<b>Time</b>
JESSICA VALDEZ	JASON BRAUNSTEIN	08/06/2021	1900

## Division/Group Assignment List (ICS 204 WF)

<b>1. Incident Name:</b> <h1 style="text-align: center; margin: 0;">Woods Creek</h1>		<b>3.</b>	
		<b>Branch:</b> <h1 style="text-align: center; margin: 0;">IV</h1>	<b>Division/Group</b> <h1 style="text-align: center; margin: 0;">SS</h1>
<b>2. Operational Period:</b>			
Date/Time From: 08/07/2021 0600 SAT		Date/Time To: 08/08/2021 1000 SUN	

<b>4. Operations Personnel</b>			
<b>BRANCH DIRECTOR</b> Heath Morton Brian Browning (T)		<b>FIELD OPERATIONS</b> Dave Walker	
<b>DIVISION/GROUP SUPERVISOR</b> Cliff Willis Craig Kostrzewski (T)		<b>LEAD OPERATIONS PLANNING OPERATIONS</b> Pete Myers Troy Floyd, Tyler Van Ormer (T)	

5. Resources Assigned this Period					
Strike Team / Task Force / Resource Designator	LWD	Leader	Number Persons	Drop Off PT./Time	Pick Up PT./Time
O-95 TFLD	08/18	Michael Colelay	1	Duck Creek VFD 0600	Duck Creek VFD 2100
*C-21 HC2I PUERTO RICO-EYF-C1	08/12	Gabriel Gutierrez Villanueva	20	Duck Creek VFD 0600	Duck Creek VFD 2100
*E-46 ENG3 AZ-TRI	08/12	Chris Howell	4	Duck Creek VFD 0600	Duck Creek VFD 2100
E-47 ENG6 AZ-ERF	08/11	Steve Reyes	3	Duck Creek VFD 0600	Duck Creek VFD 2100
E-187 ENG6 OK-CHP	08/16	Danny Cox	4	Duck Creek VFD 0600	Duck Creek VFD 2100
E-14 DOZ2 CONIFER LOGGING	08/14	Ward Davis	2	Duck Creek VFD 0600	Duck Creek VFD 2100
E-3 DOZ3 MEADOW CREEK	08/11	Shawn Heyer	2	Duck Creek VFD 0600	Duck Creek VFD 2100
E-65 SKG2 AL BODLE	08/10	Brad Bodle	1	Duck Creek VFD 0600	Duck Creek VFD 2100
E-64 SKG3 AL BODLE	08/10	Al Bodle	1	Duck Creek VFD 0600	Duck Creek VFD 2100
E-48 FEL1 A&C CONSTRUCTION		John Andrews	2	Duck Creek VFD 0600	Duck Creek VFD 2100
E-58 FEL1 J&E CONTRACTING	08/11	Bo Jungers	2	Duck Creek VFD 0600	Duck Creek VFD 2100
E-77 WTS2 TORCH FIRE AND SECURITY	08/18	Larry Ward	1	Duck Creek VFD 0600	Duck Creek VFD 2100
E-xx READ		Roy Glukert	1	Duck Creek VFD 0600	Duck Creek VFD 2100
E-194 EMTF w/UTV	08/17	Michael Cookman	1	Duck Creek VFD 0600	Duck Creek VFD 2100
O-191 SOF1	08/15	Larry Connell	1	Duck Creek VFD 0600	Duck Creek VFD 2100

**6. Control Operations/Work Assignments:**  
**Task:** Work with landowners to establish indirect control line from North Fork Duck Creek South to Duck Creek Road.  
**Purpose:** Establish point protection and indirect line for fire containment.  
**End State:** Control fire resulting in minimal loss of critical rangeland and secure high value resources for homes and the ranching community.

**7. Special Instructions:**  
 Leave all gates as you found them, either opened or closed. If the gate was closed when you arrived, close it as you leave.  
 Wilderness Medics Ambulance, Mark Bessy 623-866-3490  
 \*Identify IA resources off each division to support I.A. under T.F.R.  
**\*\*IN THE EVENT OF AN IWI: CONTACT DIVIDE COMMUNICATIONS ON COMMAND IF UNREACHABLE, CONTACT BY PHONE AT 406-438-1685**

8. Division/Group Communication Summary						
Function	Channel	RX Frequency N/W	RXTone/NAC	TX Frequency N/W	TX Tone/NAC	Mode
COMMAND	5	172.6500	107.2	166.3125	107.2	
TACTICAL	11	166.7250	107.2	166.7250	107.2	
AIR TO GROUND	13	169.2875		169.2875		

<b>9. Prepared By (Resource Unit Leader)</b> JESSICA VALDEZ 	<b>Approved By</b> JASON BRAUNSTEIN 	08/06/2021	Time 1900
--	--	------------	--------------

## Division/Group Assignment List (ICS 204 WF)

<b>1. Incident Name:</b>		<b>3.</b>	
<h3 style="margin: 0;">Woods Creek</h3>		<b>Branch:</b> <span style="font-size: 24pt; font-weight: bold; margin-left: 50px;">IV</span>	<b>Division/Group</b> <span style="font-size: 24pt; font-weight: bold; margin-left: 50px;">WW</span>
<b>2. Operational Period:</b>			
Date/Time From: 08/07/2021 0600 SAT	Date/Time To: 08/08/2021 1000 SUN		

4. Operations Personnel			
<b>BRANCH DIRECTOR</b>	Heath Morton, Brian Browning (T)	<b>FIELD OPERATIONS</b>	Dave Walker
<b>DIVISION/GROUP SUPERVISOR</b>	Jordan McKnight Angela Banfill (T)	<b>LEAD OPERATIONS PLANNING OPERATIONS</b>	Pete Myers Troy Floyd, Tyler Van Ormer (T)

5. Resources Assigned this Period						
Strike Team / Task Force / Resource Designator	LWD	Leader	Number Persons	Drop Off PT./Time	Pick Up PT./Time	
O-42 HEQB	08/08	Nick Boucher	1	Duck Creek VFD 0600	Duck Creek VFD 2100	
*E-45 ENG3 RMFS	08/08	Glenn Nutt	4	Duck Creek VFD 0600	Duck Creek VFD 2100	
E-43 ENG6 GRIZZLY MOUNTAIN	08/10	Brendan Cook	3	Duck Creek VFD 0600	Duck Creek VFD 2100	
E-50 ENG6 PNP BRUSH 516	08/11	David Menjivar	3	Duck Creek VFD 0600	Duck Creek VFD 2100	
E-117 ENG6 BAKKEN WILDFIRE	08/12	Robert Bakken	3	Duck Creek VFD 0600	Duck Creek VFD 2100	
E-1 DOZ3 GROUNDHOG	08/10	Roy MCQuiston	2	Duck Creek VFD 0600	Duck Creek VFD 2100	
E-103 WTS2 CASTLE MOUNTAIN	08/09	Zach Mannon	1	Duck Creek VFD 0600	Duck Creek VFD 2100	
E-59 FEL1 WEST SLOPE FOREST MGT.	08/13	Clay Smith	1	Duck Creek VFD 0600	Duck Creek VFD 2100	
E-xx READ		Jen Ryan	1	Duck Creek VFD 0600	Duck Creek VFD 2100	
E-xx READ		Allison Russell	1	Duck Creek VFD 0600	Duck Creek VFD 2100	
E-82 AMBU WILDERNESS AMBULANCE	8/18	Mark Bessy	2	Duck Creek VFD 0600	Duck Creek VFD 2100	
E-61 EMPF	08/15	Dustin Staccup	2	Duck Creek VFD 0600	Duck Creek VFD 2100	
E-199 REMS 2	08/18	Neil Meach	4	Duck Creek VFD 0600	Duck Creek VFD 2100	
O-191 SOF1	08/15	Larry Connell	1	Duck Creek VFD 0600	Duck Creek VFD 2100	

**6. Control Operations/Work Assignments:**  
**Task:** Complete and patrol direct line from Boulder Creek to North Fork Duck Creek.  
**Purpose:** Prevent further spread of fire to the North and West.  
**End State:** Control fire resulting in minimal loss of critical rangeland and secure high value resources for homes and the ranching community.

**7. Special Instructions:**  
 Maintain situational awareness while driving on public and forest roads. Leave all gates as you found them - opened or closed. If the gate was closed when you arrived, close it as you leave. Wilderness Medics Ambulance, Mark Bessy 623-866-3490.  
 \*Identify IA resources off each division to support IA under TFR.

**\*\*IN THE EVENT OF AN IWI: CONTACT DIVIDE COMMUNICATIONS ON COMMAND IF UNREACHABLE, CONTACT BY PHONE AT 406-438-1685**

8. Division/Group Communication Summary						
Function	Channel	RX Frequency N/W	RXTone/NAC	TX Frequency N/W	TX Tone/NAC	Mode
COMMAND	3	169.8125	107.2	164.6750	107.2	
TACTICAL	12	166.7750	107.2	166.7750	107.2	
AIR TO GROUND	13	169.2875		169.2875		

<b>9. Prepared By (Resource Unit Leader)</b> JESSICA VALDEZ	<b>Approved By</b> JASON BRAUNSTEIN	08/06/2021	Time 1900
--	--	------------	--------------

**Division/Group Assignment List (ICS 204 WF)**

<b>1. Incident Name:</b>		<b>3.</b>	
Woods Creek		<b>Branch:</b>  <b>IV</b>	<b>Division/Group</b>  <b>YY</b>
<b>2. Operational Period:</b>			
Date/Time From: 08/07/2021 0600 SAT	Date/Time To: 08/08/2021 1000 SUN		

<b>4. Operations Personnel</b>			
<b>BRANCH DIRECTOR</b>	Heath Morton, Brian Browning (T)	<b>FIELD OPERATIONS</b>	Dave Walker
<b>DIVISION/GROUP SUPERVISOR</b>	Joe Burgett	<b>LEAD OPERATIONS PLANNING OPERATIONS</b>	Pete Myers Troy Floyd, Tyler Van Ormer (T)

<b>5. Resources Assigned this Period</b>					
Strike Team / Task Force / Resource Designator	LWD	Leader	Number Persons	Drop Off PT./Time	Pick Up PT./Time
UNSTAFFED					

**6. Control Operations/Work Assignments:**

**7. Special Instructions:**

<b>8. Division/Group Communication Summary</b>						
Function	Channel	RX Frequency N/W	RXTone/NAC	TX Frequency N/W	TX Tone/NAC	Mode
COMMAND	3	169.8125	107.2	164.6750	107.2	
TACTICAL	10	168.6000	107.2	168.6000	107.2	
AIR TO GROUND	13	169.2875		169.2875		

<b>9. Prepared By (Resource Unit Leader)</b> JESSICA VALDEZ 	<b>Approved By</b> JASON BRAUNSTEIN 	08/06/2021	<b>Time</b> 1900
--	--	------------	---------------------

## Division/Group Assignment List (ICS 204 WF)

<b>1. Incident Name:</b> <div style="text-align: center; font-size: 1.2em;">Woods Creek</div>		<b>3.</b>	
		<b>Branch:</b>	<b>Division/Group</b>
<b>2. Operational Period:</b>		<b>IV STRUCTURE</b>	
Date/Time From: 08/07/2021 0600 SAT	Date/Time To: 08/08/2021 1000 SUN		

4. Operations Personnel			
<b>BRANCH DIRECTOR</b>	Heath Morton, Brian Browning (t)	<b>FIELD OPERATIONS</b>	Dave Walker
<b>DIVISION/GROUP SUPERVISOR</b>	Craig Robertson Chad Stover - STPS (T)	<b>LEAD OPERATIONS PLANNING OPERATIONS</b>	Pete Myers Troy Floyd, Tyler Van Ormer (T)

5. Resources Assigned this Period						
Strike Team / Task Force / Resource Designator	LWD	Leader	Number Persons	Drop Off PT./Time	Pick Up PT./Time	
E-98 ENG3 PUMP STUFF 23	08/10	Ernesto Renteria	4	Duck Creek VFD 0600	Duck Creek VFD 2100	
E-42 ENG4 CASTLE MOUNTAIN	08/19	Scott McHenry	3	Duck Creek VFD 0600	Duck Creek VFD 2100	
E-45 ENG4 GOODING RFD	08/11	Brandon Covey	3	Duck Creek VFD 0600	Duck Creek VFD 2100	
E-15 ENG6 NORTHERN UTAH FIRE	08/07	Corey Stone	3	Duck Creek VFD 0600	Duck Creek VFD 2100	
E-16 ENG6 EAGLE 6	08/07	Dennis Barcus	3	Duck Creek VFD 0600	Duck Creek VFD 2100	
E-17 ENG6 UTAH FIRE CO	08/14	John Beal	3	Duck Creek VFD 0600	Duck Creek VFD 2100	
E-18 ENG6 ROCKY MTN FIRE SUPPRESSION	08/07	Cole Stanford	3	Duck Creek VFD 0600	Duck Creek VFD 2100	
E-102 WTS2 ANDERSON	08/09	Jason Heitz	1	Duck Creek VFD 0600	Duck Creek VFD 2100	
E-105 WTS2 CASTLE MOUNTAIN	08/09	Tim Mcuire	1	Duck Creek VFD 0600	Duck Creek VFD 2100	
E-106 WTS2 BIG SKY FIRE	08/09	Mitch Hamel	2	Duck Creek VFD 0600	Duck Creek VFD 2100	

**6. Control Operations/Work Assignments:**  
**Task:** Assess and implement protection measures for homes and all structures on the Woods Creek fire. Coordinate with Divisions on operations needs.  
**Purpose:** To reduce risk of loss of property and values for the public.  
**End State:** Risk to property and values mitigated and protected.

**7. Special Instructions:**  
 Coordinate with Operations to identify threatened structures.  
 Maintain situational awareness while driving on public and forest roads.  
 Leave all gates as you found them, either opened or closed. If the gate was closed when you arrived, close it as you leave.  
 Identify IA resources off each division to support I.A. under TFR.  
**\*\*IN THE EVENT OF AN IWI: CONTACT DIVIDE COMMUNICATIONS ON COMMAND IF UNREACHABLE, CONTACT BY PHONE AT 406-438-1685**

8. Division/Group Communication Summary						
Function	Channel	RX Frequency N/W	RXTone/NAC	TX Frequency N/W	TX Tone/NAC	Mode
COMMAND	5	172.6500	107.2	166.3125	107.2	
TACTICAL	9	168.2000	107.2	168.2000	107.2	
AIR TO GROUND	13	169.2875		169.2875		

<b>9. Prepared By (Resource Unit Leader)</b> JESSICA VALDEZ	<b>Approved By</b> JASON BRAUNSTEIN	08/06/2021	Time 1900
--	--	------------	--------------

## Division/Group Assignment List (ICS 204 WF)

<b>1. Incident Name:</b>		<b>3.</b>	
<b>Woods Creek</b>		<b>Branch:</b>	<b>Division/Group</b>
		<b>IV</b>	<b>NIGHT</b>
<b>2. Operational Period:</b>			
Date/Time From:	Date/Time To:		
08/07/2021 0600 SAT	08/08/2021 1000 SUN		

4. Operations Personnel			
<b>BRANCH DIRECTOR</b>	Heath Morton, Brian Browning (T)	FIELD OPERATIONS	Dave Walker
<b>DIVISION/GROUP SUPERVISOR</b>	Anthony Martinez James Barberi (T)	<b>LEAD OPERATIONS PLANNING OPERATIONS</b>	Pete Myers Troy Floyd, Tyler Van Ormer (t)

5. Resources Assigned this Period					
Strike Team / Task Force / Resource Designator	LWD	Leader	Number Persons	Drop Off PT./Time	Pick Up PT./Time
O-6 TFLD	08/10	John Ashcraft	1	Duck Creek VFD 1800	Duck Creek VFD 1000
E-38 ENG6 OUTBACK FIREFIGHTING INC	08/09	Chuck McConnell	3	Duck Creek VFD 1800	Duck Creek VFD 1000
E-72 ENG6 TOP NORTH FORESTRY	08/19		3	Duck Creek VFD 1800	Duck Creek VFD 1000
E-75 ENG6 CENTRAL VALLEY FIRE	08/18	Jeff Royce	3	Duck Creek VFD 1800	Duck Creek VFD 1000
E-125 ENG6 HECK OF A FIRE	08/17	Patrick Heck	3	Duck Creek VFD 1800	Duck Creek VFD 1000
E-126 ENG6 R CONSTRUCTION	08/18	Richard DeRoche	3	Duck Creek VFD 1800	Duck Creek VFD 1000
E-127 ENG6 OUTBACK FIREFIGHTING	08/19	Damian Anderson	3	Duck Creek VFD 1800	Duck Creek VFD 1000
E-129 ENG6 BIG LARAMIE E1	08/19	Shawn Sommerfield	3	Duck Creek VFD 1800	Duck Creek VFD 1000
E-186 ENG6 BRUSH 141	08/11	Tim Isaacs	3	Duck Creek VFD 1800	Duck Creek VFD 1000
E-188 ENG6 PARK COUNTY RURAL FIRE	08/17	Bob Emperley	3	Duck Creek VFD 1800	Duck Creek VFD 1000
E-64 WTS2 CASTLE MOUNTAIN	08/14	Brandon Zeinka	1	Duck Creek VFD 1800	Duck Creek VFD 1000
E-106 WTS3 SNOWY CREEK BUILDERS		Scott Simson	1	Duck Creek VFD 1800	Duck Creek VFD 1000
O-55 SOF2	08/09	Chris Farinetti	1	Duck Creek VFD 1800	Duck Creek VFD 1000

**6. Control Operations/Work Assignments:**  
**Task:** Provide protection of structures and coordinate with local Fire Departments. Monitor and control fire spread as needed.  
**Purpose:** To provide residents and local Fire Departments coverage during overnight hours.  
**End State:** To keep fire from impacting values at risk and minimizing spread during overnight hours.

**7. Special Instructions:**  
 Maintain situational awareness while driving on public and forest roads.  
 Leave all gates as you found them, either opened or closed. If the gate was closed when you arrived, close it as you leave.  
 Identify I.A. Resources off each division to support I.A. under the T.F.R.  
  
**\*\*IN THE EVENT OF AN IWI: CONTACT DIVIDE COMMUNICATIONS ON COMMAND IF UNREACHABLE, CONTACT BY PHONE AT 406-438-1685**

8. Division/Group Communication Summary						
Function	Channel	RX Frequency N/W	RXTone/NAC	TX Frequency N/W	TX Tone/NAC	Mode
COMMAND	5	172.6500	107.2	166.3125	107.2	
TACTICAL	11	166.7250	107.2	166.7250	107.2	

<b>9. Prepared By (Resource Unit Leader)</b>	<b>Approved by (Planning Section Chief)</b>		<b>Time</b>
JESSICA VALDEZ 	JASON BRAUNSTEIN 	08/06/2021	1900

**ICS 205 (New)**

INCIDENT RADIO COMMUNICATIONS PLAN		Incident Name <b>American Fork</b>		Date/Time From 8/7/2021 0600	Date/Time To 8/8/2021 0600							
Group #	CH #	Function	Channel Name/Trunked Radio System Talkgroup	Assignment	RX Freq	N or W	RX Tone/NAC	TX Freq	N or W	Tx Tone/NAC	Mode	Remarks
2	1	Command	CMD 4		169.7500 N		107.2	167.100 N		107.2	A	razy / Sunlight FS Repeater Site
2	2	Command	SUNLIGHT		171.5000 N			164.0000 N		107.2	A	
2	3	Tactical	RED		154.0700 N			154.0700 N		131.8	A	
2	4	Tactical	COMMON USE	DIV A / M	168.6125 N			168.6125 N		156.7	A	
2	5	Tactical	COMMON USE	DIV P	163.7125 N			163.7125 N		146.2	A	
2	6	Tactical	LCNF TAC		166.9875 N			166.9875 N		114.8	A	
2	7	Tactical	YELLOW	Structure	151.2200 N			151.2200 N		110.9	A	
2	8	Tactical	HFDIR		171.1375 N			171.1375 N		107.2	A	
2	9	Tactical	MGHR FIRE 1		154.4000 N			154.4000 N		100.0	A	
2	10	RPT	CASCADE LAW		154.7700 N			155.5800 N		151.4	A	
2	11	Tactical	MEAGHER DES S		155.0250 N			155.0250 N		107.2	A	
2	12	Tactical	MGHR DES RPTR		155.0250 N			158.7750 N		107.2	A	
2	13	Air Ground	A/ PRI		169.1500 N			169.1500 N			A	Primary Air to Ground
2	14	Air Ground	A/G SEC		172.7500 N			172.7500 N			A	Secondary Air to Ground
2	15	Medivac	TAN		155.3400 N			155.3400 N		156.7	A	ir Ambulance
2	16	ir Guard	AIRGUARD		168.6250 N			168.6250 N		110.9	A	
5. Prepared by (Communications Unit) David Radzivil COML (t)				Digitally signed by David Radzivil Date: 2021.08.06 16:52:04 -06'00'		Date / Time Prepared 8/6/21 - 1600						

**David Radzivil**  
The convention calls for frequency lists to show four digits after the decimal place, followed by either an "N" or a "W", depending on whether the frequency is narrow or wide band. Mode refers to either "A" or "D" indicating analog or digital (Project 25)

\*\*\* Special Instructions: Use Human Repeater When Necessary. All Medical calls use Command 4 - Channel 1 to Divide Communications to initiate IWI. Divide Communications Cell - (406) 438-1685



**ICS 205 (New)**

INCIDENT RADIO COMMUNICATIONS PLAN		Incident Name <b>Divide Complex</b>				Date/Time From 8/7/2021 0600	Date/Time To 8/8/2021 06					
Group #	Ch #	Function	Channel Name/Trunked Radio System Talkgroup	Assignment	RX Freq	N or W	RX Tone/NAC	TX Freq	N or W	Tx Tone/NAC	Mode	Remarks
1	1	Tactical	TAC	iv. I	168.0500	N	107.2	168.0500	N	107.2	A	Division India
1	2	Tactical	TAC 2	IA	168.2000	N	107.2	168.20	N	107.2	A	Initial Attack
1	3	Tactical	TAC 3	iv. T / NIGHT	168.6000	N	107.2	168.6000	N	107.2	A	Division Tango / Night
1	4	Tactical	TAC 4	Structure	166.7250	N	107.2	166.72	N	107.2	A	Structure Group
1	5	Tactical	TAC 5	Div. E/Q, U	166.7750	N	107.2	166.77	N	107.2	A	Division Echo/Quebec, Uniform
1	6	Command	CMD 1	All Divisions	173.8125	N	107.2	168.47	N	107.2	A	Prophyr L.O. Showdown
1	7	Command	CMD 2	All Divisions	173.0375	N	107.2	167.32	N	107.2	A	Big Baldy Mountain
1	8	Command	CMD 3		169.8125	N	107.2	164.67	N	107.2	A	Boulder Baldy / Woods Creek
1	9	Command	BIG BALD	All Divisions	171.5000	N		164.0000	N	156.7	A	USFS Dispatch Big Baldy "Balsinger"
1	10	Command	MONUMENT		171.5000	N		164.0000	N	103.5	A	USFS Dispatch Monument
1	11	Tactical	YELLOW		151.2200	N		151.2200	N		A	
1	12	Tactical	RED		154.0700	N		154.0700	N		A	
1	13	Air Ground	A/G PRI		166.6125	N		166.6125	N		A	Balsinger A/G
1	14	Air Ground	A/G SEC		168.7375	N		168.7375	N		A	Ellis A/G
1	15	Medivac	TAN		155.3400	N		155.3400	N	156.7	A	Air Ambulance
1	16	Air Guard	AIRGUARD		168.6250	N		168.6250	N	110.9	A	AIRGUARD

5. Prepared by (Communications Unit) David Radzivil  
 Digitally signed by David Radzivil  
 Date: 2021.08.06 16:51:28 -0600

Date / Time Prepared  
 8/6/21 - 1600  
 Lat/Long

**The convention calls for frequency lists to show four digits after the decimal place, followed by either an "N" or a "W", depending on whether the frequency is narrow or wide band. Mode refers to either "A" or "D" indicating analog or digital (Project 25)**

**\*\*\* Special Instructions: Use Human Repeater When Necessary. All Medical calls use Command 1 or 2 (Channel 6 or 7) to Divide Communications to initiate IWI. Divide Communications Cell - (406) 438-1685**

**Controlled Unclassified Information/Basic**

**ICS 205**

INCIDENT RADIO COMMUNICATIONS PLAN		Incident Name <b>Woods Creek</b>		Date/Time Prepared: <b>8/6/21 1800</b>		Operational Period Date/Time <b>From: 8/7/21 0600 To: 8/8/21 0600</b>					
Ch #	Function	Channel Name/Trunked Radio System Talkgroup	Assignment	RX Freq	N or W	RX Tone/NAC	TX Freq	N or W	TX Tone/NAC	Mode	Remarks
1	COMMAND	CMD 1		173.8125 N		107.2	168.4750 N		107.2	A	Porphyry L.O. - Showdown
2	COMMAND	CMD 2		173.0375 N		107.2	167.3250 N		107.2	A	Big Baldy Mtn.
3	COMMAND	CMD 3	Div. WW / YY / AA	169.8125 N		107.2	164.6750 N		107.2	A	Boulder Baldy
4	COMMAND	CMD 4		169.7500 N		107.2	167.1000 N		107.2	A	Crazy / Sunlight FS Repeater Site
5	COMMAND	CMD 5	Div. MM / SS / QQ	172.6500 N		107.2	166.3125 N		107.2	A	Mount Baldy
6	COMMAND	DUCK		171.1375 N			164.1500 N		131.8	A	Duck Creek
7	TACTICAL	CREW ONE		168.7250 N			168.7250 N			A	
8	TACTICAL	TAC 1	Div. MM	168.0500 N		107.2	168.0500 N		107.2	A	Div. MM
9	TACTICAL	TAC 2	STRUCTURE	168.2000 N		107.2	168.2000 N		107.2	A	Structure
10	TACTICAL	TAC 3	Div. QQ / YY	168.6000 N		107.2	168.6000 N		107.2	A	Div. QQ / YY
11	TACTICAL	TAC 4	Div. SS / NIGHT	166.7250 N		107.2	166.7250 N		107.2	A	Div. SS / Night
12	TACTICAL	TAC 5	Div. AA / WW	166.7750 N		107.2	166.7750 N		107.2	A	Div. AA / WW
13	Air to Ground	A/G PRI	ALL	169.2875 N			169.2875 N			A	Air to Ground Primary
14	Air to Ground	A/G SEC	ALL	166.3375 N			166.3375 N			A	Air to Ground Secondary
15	MEDIVAC	VMED	ALL	155.3400 N			155.3400 N		156.7	A	Air Ambulance
16	AIR GUARD	AIRGUARD	ALL	168.6250 N			168.6250 N		110.9	A	Air Guard

5. Prepared by  
(Communications Unit) **Dave Radzivil, COML (1) David Radzivil**

Digitally signed by David Radzivil  
Date: 2021.08.06 16:45:41 -0600'

Incident Location: **White Sulphur Springs**  
County/State **Meagher County, Montana**

Lat/Long

**The convention calls for frequency lists to show four digits after the decimal place, followed by either an "N" or a "W", depending on whether the frequency is narrow or wide band. Mode refers to either "A" or "D" indicating analog or digital (Project 25).**

**\*\*\* Special Instructions: Use Human Repeater When Necessary. ALL Medical calls use Command 3 or 5 (Channel 3 or 5) to Divide Communications to initiate IWL. Divide Communications Cell - (406) 438-1685**

## MEDICAL PLAN (ICS 206 WF)

Incident/Project Name		1. Operational Period						
<b>Divide Complex/American Fork</b>		<b>Day Shift / Night Shift</b> <b>August 07, 2021 0600 – August 07,2021</b> <b>2100</b>						
<b>2. Ambulance Services</b>								
Name	Complete Address	Phone & EMS Frequency		Advanced Life Support (ALS)				
				Yes	No			
Meagher County Volunteer Ambulance	White Sulphur Springs, MT	406-547-3397 or 911		No				
Belt Ambulance (Balsinger Fire Response Area)	Belt, MT	911		No				
Townsend Ambulance	Townsend, MT	406-266-3441		No				
St. Peters EMS	Helena, MT	406-447-8293		Yes				
<b>3. Air Ambulance Services</b>								
Name	Phone	Type of Aircraft & Capability						
Mercy Flight (Rotor & Fixed Wing)	800-972-4000	Air Ambulance, NVG Capable. (Use TAN Channel 15 155.3400 for contact with helicopter) For Fixed Wing Transports -Ambo will transport to White Sulphur Springs Airport						
Life Flight Network	800-232-0911	<b>Air Ambulance, NVG Capable. (Use TAN Channel 15 155.3400 for contact with helicopter)</b>						
Two Bear Rotor	406-758-5610	Rotor- Bell 429 Hoist Capable- NVG Capable. Must be ordered as Medical Transport						
<b>4. Hospitals</b>								
Name Complete Address	GPS Datum – WGS 84 Coordinate Standard Degrees Decimal Minutes DD° MM.MMM' N - Lat DD° MM.MMM' W - Long		Travel Time		Phone	Helipad		Level of Care Facility
	Lat:	Long:	Air	Gnd		Yes	No	
Mtn View Medical Center 16 West Main White Sulphur Springs, MT	Lat: N 46° 32.870	Long: W 110° 54.396	10 Min	40 Min	406-547-3321 ask for ER	X		Stabilize & Transfer
St Peters Health 2475 E Broadway St Helena, MT	Lat: N 46° 34.939	Long: W 111° 59.764	20 Min	140 Min	406-442-2480 ask for ER	X		Area Trauma Center
Benefis Health System 1101 26 <sup>th</sup> St S Great Falls, MT	Lat: N 47° 29.510	Long: W 111° 15.588	30 Min	60 Min	406-455-5000 ask for ER	X		Level 2 Trauma Center
Townsend Hospital 110 N. Oak Street Townsend, MT	Lat: N 46° 18.562	Long: W 111° 58.820	X	15 Min	406-266-3186 ask for ER		X	Stabilize
Livingston Hospital 320 Alpenglow Ln Livingston MT	Lat: N 45 40.499	Long: W 110 31.5	X	60 Min	406-823-6450 ER	X		Stabilize
Univ. Of Utah Health 50 N Medical Dr. Salt Lake City, UT	Lat: N 40° 46.361	Long: W 111° 50.240	90+ Min	NA	801-581-2292 ER	X		Designated Burn Center
<b>5. Division   Branch   Group</b>								
<b>DIVISION I Balsinger</b>		<b>Area Location Capability</b>						
		<b>EMS Responders &amp; Capability:</b>		EMPF Jason Silvestri				
		<b>Equipment Available on Scene:</b>						
		<b>Medical Emergency Channel:</b>		Contact Divide Communications on Command or by phone 406-438-1685				
		<b>ETA for Ambulance to Scene:</b>						
		<b>Air:</b>		25-60 Minutes Including Spin Up Time				
		<b>Ground:</b>		30 Minutes to Spike 80 Minutes to Fire				
		<b>Approved Helispot:</b>		H1				
		<b>Lat:</b>		46.51.497				
<b>Long:</b>		110.40.703						

# MEDICAL PLAN (ICS 206 WF)

<b>DIVISION U Balsinger</b>	<b>EMS Responders &amp; Capability</b>	EMPF K Willie & EMTF A MacArthur AMBO 1 EMPF Zach Kephart E-55 4x4 ALS Ambulance
	<b>Equipment Available on Scene:</b>	ALS Ambo
	<b>Medical Emergency Channel:</b>	Contact Divide Communications on Command or by phone 406-438-1685
	<b>ETA for Ambulance to Scene:</b>	
	<b>Air:</b>	25-60 Minutes Including Spin Up Time
	<b>Ground:</b>	30 Minutes to Spike 80 Minutes to Fire
	<b>Approved Helispot:</b>	
	<b>Lat:</b>	
<b>Long:</b>		

<b>DIVISION T Balsinger</b>	<b>EMS Responders &amp; Capability</b>	E-50 EMTF A. Livingston, EMTF G. Ticknor-responding from IA 4x4 Vehicle, BLS Kit,
	<b>Equipment Available on Scene:</b>	
	<b>Medical Emergency Channel:</b>	Contact Divide Communications on Command or by phone 406-438-1685
	<b>ETA for Ambulance to Scene:</b>	
	<b>Air:</b>	25-60 Minutes Including Spin Up Time
	<b>Ground:</b>	30 Minutes to Spike 80 Minutes to Fire
	<b>Approved Helispot:</b>	
	<b>Lat:</b>	
<b>Long:</b>		

<b>DIVISION IA Balsinger</b>	<b>EMS Responders &amp; Capability</b>	E-50 EMTF A. Livingston, EMTF G. Ticknor O-82-EMPF Moody
	<b>Equipment Available on Scene:</b>	4x4 Vehicle, BLS Kit,
	<b>Medical Emergency Channel:</b>	Contact Divide Communications on Command or by phone 406-438-1685
	<b>ETA for Ambulance to Scene:</b>	
	<b>Air:</b>	25-60 Minutes Including Spin Up Time
	<b>Ground:</b>	Depends on location
	<b>Approved Helispot:</b>	
	<b>Lat:</b>	
<b>Long:</b>		

<b>Show Down Ski Patrol Room</b>	<b>EMS Responders &amp; Capability</b>	O-78 EMTF Tom Christian 727-389-2481 Jeff Hatch MEDL 434-414-3521
	<b>Equipment Available on Scene:</b>	4x4 Vehicle, 100 Man Kit
	<b>Medical Emergency Channel:</b>	Contact Divide Communications on Command or by phone 406-438-1685
	<b>ETA for Ambulance to Scene:</b>	
	<b>Air:</b>	25-60 Minutes Including Spin Up Time
	<b>Ground:</b>	30 Minutes to Spike 80 Minutes to Fire
	<b>Approved Helispot:</b>	
	<b>Lat:</b>	
<b>Long:</b>		

<b>DIVISION A/M American Fork</b>	<b>EMS Responders &amp; Capability</b>	E-60 EMTF G. Mizrahi, EMTF W. Conway
	<b>Equipment Available on Scene:</b>	4x4 SUV
	<b>Medical Emergency Channel:</b>	Contact Divide Communications on Command or by phone 406-438-1685
	<b>ETA for Ambulance to Scene:</b>	
	<b>Air:</b>	25-60 Minutes Including Spin Up Time
	<b>Ground:</b>	30 Minutes to 60 minutes depending on location
	<b>Approved Helispot:</b>	
	<b>Lat:</b>	
<b>Long:</b>		

## MEDICAL PLAN (ICS 206 WF)

<b>DIVISION Structure American Fork</b>	EMS Responders & Capability	
	Equipment Available on Scene:	
	Medical Emergency Channel:	Contact Divide Communications on Command or by phone 406-438-1685
	ETA for Ambulance to Scene:	
	Air:	25-60 Minutes Including Spin Up Time
	Ground:	30 – 60 Minutes depending on location
	Approved Helispot:	
	Lat: Long:	
<b>DIVISION P American Fork</b>	EMS Responders & Capability	E-33 EMTF L. Rosenberg, EMTF D. Dorrance E-34 EMTF Cornbin/Fallis
	Equipment Available on Scene:	E-33 BLS 4x4 Ambulance E-34 SUV
	Medical Emergency Channel:	Contact Divide Communications on Command or by phone 406-438-1685
	ETA for Ambulance to Scene:	
	Air:	25-60 Minutes Including Spin Up Time
	Ground:	30 - 60 Minutes depending on location
	Approved Helispot:	
	Lat: Long:	
<b>DIVISION AA Woods Creek</b>	EMS Responders & Capability	E-128 REMS1 Team ALS, E-111 ALS AMBO, E-112 ALS UTV
	Equipment Available on Scene:	ALS Kit , REM Module, ALS Ambo
	Medical Emergency Channel:	Contact Divide Communications on Command or by phone 406-438-1685
	ETA for Ambulance to Scene:	
	Air:	25-60 Minutes Including Spin Up Time
	Ground:	
	Approved Helispot:	
	Lat: Long:	
<b>DIVISION MM Woods Creek</b>	EMS Responders & Capability	EMPF AshleyShort
	Equipment Available on Scene:	ALS Kit
	Medical Emergency Channel:	Contact Divide Communications on Command or by phone 406-438-1685
	ETA for Ambulance to Scene:	
	Air:	25-60 Minutes Including Spin Up Time
	Ground:	30 – 60 Minutes depending on location
	Approved Helispot:	
	Lat: Long:	
<b>DIVISION SS Woods Creek</b>	EMS Responders & Capability	E-195 Micahel Cookman with UTV
	Equipment Available on Scene:	Medic team with UTV
	Medical Emergency Channel:	Contact Divide Communications on Command or by phone 406-438-1685
	ETA for Ambulance to Scene:	
	Air:	25-60 Minutes Including Spin Up Time
	Ground:	30 Minutes to Spike 80 Minutes to Fire
	Approved Helispot:	
	Lat: Long:	
<b>DIVISION QQ Woods Creek</b>	EMS Responders & Capability	EMPF Trent Harper
	Equipment Available on Scene:	ALS kit
	Medical Emergency Channel:	Contact Divide Communications on Command or by phone 406-438-1685
	ETA for Ambulance to Scene:	
	Air:	25-60 Minutes Including Spin Up Time
	Ground:	30 Minutes to Spike 80 Minutes to Fire
	Approved Helispot:	
	Lat: Long:	

## MEDICAL PLAN (ICS 206 WF)

<b>DIVISION WW Woods Creek</b>	<b>EMS Responders &amp; Capability</b>	<b>EMPF Dustin Staccup, E-82 Wilderness AMBO, REMS2 Team</b>
	<b>Equipment Available on Scene:</b>	<b>ALS kit, ALS AMBO, REMS Team</b>
	<b>Medical Emergency Channel:</b>	<b>Contact Divide Communications on Command or by phone 406-438-1685</b>
	<b>ETA for Ambulance to Scene:</b>	
	<b>Air:</b>	<b>25-60 Minutes Including Spin Up Time</b>
	<b>Ground:</b>	<b>30 Minutes to Spike 80 Minutes to Fire</b>
	<b>Approved Helispot:</b>	
	<b>Lat:</b>	
<b>Long:</b>		
<b>DIVISION NIGHT Woods Creek</b>	<b>EMS Responders &amp; Capability</b>	<b>E-111 Certified Paramedic ALS AMBO, E-195 EMPF Corrow, Frank Abel (MEDL) at ICP</b>
	<b>Equipment Available on Scene:</b>	<b>ALS AMBO, ALS Team 4X4</b>
	<b>Medical Emergency Channel:</b>	<b>Contact Divide Communications on Command or by phone 406-438-1685</b>
	<b>ETA for Ambulance to Scene:</b>	
	<b>Air:</b>	<b>25-60 Minutes Including Spin Up Time</b>
	<b>Ground:</b>	<b>30 Minutes to Spike 80 Minutes to Fire</b>
	<b>Approved Helispot:</b>	
	<b>Lat:</b>	
<b>Long:</b>		
<b>DIVISION Structure Woods Creek</b>	<b>EMS Responders &amp; Capability</b>	<b>E-128 REMS1 Team ALS, E-111 ALS AMBO, E-112 ALS UTV-from AA</b>
	<b>Equipment Available on Scene:</b>	<b>ALS Kit , REM Module, ALS Ambo</b>
	<b>Medical Emergency Channel:</b>	<b>Contact Divide Communications on Command or by phone 406-438-1685</b>
	<b>ETA for Ambulance to Scene:</b>	
	<b>Air:</b>	<b>25-60 Minutes Including Spin Up Time</b>
	<b>Ground:</b>	<b>30 Minutes to Spike 80 Minutes to Fire</b>
	<b>Approved Helispot:</b>	
	<b>Lat:</b>	
<b>Long:</b>		
<b>Prepared by:</b>	<b>Date/Time</b>	<b>Reviewed by Safety Officer</b>
<b>Rich DOrazio MEDL</b>	<b>08/06/21 1400</b>	<b>Tony Rivers electronic signature</b>

**American Fork AND Divide Complex Overnight Medical Incidents – contact DIVIDE COMMUNICATIONS on COMMAND, or if unreachable, contact by phone 406-438-1685.**

**Balsinger will be using Belt Ambulance as fire is in Cascade County. Complete Medical Incident Report (8 line) per process with responding dispatch center.**



## HEALTH AND SAFETY MESSAGE

*“We don’t plan on luck to be safe, we plan on sound risk management and good decisions”....the Red Team*

**Incident: Divide Complex**

**DATE:** Saturday, August 7th, 2021

**Major Hazards & Risks: Human Factors, Driving, Wildlife/Livestock**

**\*\*Driving on autopilot/distracted driving.\*\***

According to a recent study in a simulated commute environment, researchers found that people’s minds wandered 70% of the time while driving in this study. Imagine driving only 30% engaged with your commute to the fireline/camp? Our situational awareness decreases and our risk drastically increases.

### Hazards of driving on autopilot

- Decreased reaction time to road hazards
- Situation awareness becomes diminished

It only takes a second of distracted driving to cause a major accident, injury, or even worse, a fatality.



8. CONSTRUCTING FIRELINE WITHOUT SAFE ANCHOR POINT

### MITIGATING AUTOPILOT/DISTRACTED DRIVING:

- *Continue to shift your gaze side to side*
- *Avoid focusing solely on the vehicle in front of you*
- *Have passengers help keep you engaged in driving*
- *Do your best to avoid nighttime driving*

Remember your ability to maintain safety will have positive effects on others.

*Red Team Safety Officers: Tony Rivers, Mike Cook, Larry Connell, Brad Lidell, Jose Castro, John Fugitt, Tommy Hawkins, Chris Farinetti, Todd Mott*

## LIAISON OFFICER INFORMATION

FIRE	NAME	CELL	EMAIL
DIVIDE COMPLEX	DAVID PARKER – LOFR	910-546-6202	<a href="mailto:David_parker@nps.gov">David_parker@nps.gov</a>
AMERICAN FORK	JIM COOPER – LOFR	346-213-3849	<a href="mailto:jocooper@tfs.tamu.edu">jocooper@tfs.tamu.edu</a>
WOODS CREEK	ED CHRISTOPHER - LOFRt	208-859-8525	<a href="mailto:Edwin_christopher@firenet.gov">Edwin_christopher@firenet.gov</a>
SUPPORT	PAUL STEVENS – LOFR	252-216-6316	<a href="mailto:NPSOBRANGER@YAHOO.COM">NPSOBRANGER@YAHOO.COM</a>
SUPPORT	STEPHANIE ALLISON – LOFRt	662-763-8374	<a href="mailto:Stephanie.allison@usda.gov">Stephanie.allison@usda.gov</a>
SUPPORT	BIRK ROSEMAN - LOFRt	850-363-7214	<a href="mailto:Birk.roseman@usda.gov">Birk.roseman@usda.gov</a>

## COVID INFORMATION

1. **MASKS ARE REQUIRED** on this incident when employees are working or visiting indoor office, tents, etc. This is regardless of vaccination status or local laws/regulations.
  - a. Working indoors as a MODULE OF ONE it is appropriate to not wear a mask unless there is a visitor outside your MODULE OF ONE.
2. **MASKS ARE REQUIRED** on this incident when employees are unable to social distance. This includes breakout meetings, lines for supplies/food/showers, or assisting others outside your MODULE OF ONE.

### Wildland Fire COVID-19 Screening Tool

Today or in the past 24 hours, have you had any of the following symptoms\*?



SYMPTOMS	
• Cough more than expected?	• Fatigue, outside your normal for firefighting?
• Shortness of breath or difficulty breathing?	• Headache, outside your normal for firefighting?
• Fever*? Chills?	• Congestion or runny nose, outside your normal for firefighting?
• Muscle pain, outside your normal for firefighting?	• Nausea or vomiting?
• Sore throat?	• Diarrhea?
• New loss of taste or smell?	

*\*Take temperature with no-touch thermometer, if available*

FOR ALL COVID RELATED QUESTIONS OR ISSUES, INCLUDING SYMTOMATIC EMPLOYEES, PLEASE CONTACT THE COVID-19 COORDINATOR IMMEDIATELY.

COVER-19 COORDINATOR: BIRK ROSEMAN – 850-363-7214 – [BIRK.ROSEMAN@USDA.GOV](mailto:BIRK.ROSEMAN@USDA.GOV)



# AIR OPERATIONS SUMMARY

Prepared By: John Fish

Prepared Date: 8.6.21

Prepared Time: 1800

<b>INCIDENT NAME:</b> Divide Complex/American Fork/Woods Creek	<b>OPS PERIOD DATE:</b> August 7, 2021	<b>START TIME:</b> 0800	<b>END TIME:</b> 2000	<b>Sunrise:</b> 0610	<b>Sunset:</b> 2047
<b>3. REMARKS (Safety Notes, Hazards, and Air Operations Special Equipment, etc.):</b> Hazards - Poor Visibility due to smoke, anticipate general and fire aviation traffic. Use caution when utilizing non-towered airports. See and Avoid.					
<b>Helicopter requests can be made by DIVS/Branch/OPS directly to the Helibase via Command. Fixed wing aircraft ordered through Air Attack if on scene, otherwise through AOBDD (cell phone)</b>					
<b>MEDEVAC:</b> Short Haul - N401HQ - Contact Dispatch Air Ambulance Frequency - "Tan" 155.3400 - TX tone 156.7		<b>TFR #:</b> American Fork 1/7632 Polygon 12,500 msl Balsinger 1/6366 7nm 11,000 msl Woods Creek 1/7645 Polygon 12,500 msl			

PERSONNEL	NAME	PHONE #	FREQUENCIES	AM	FM	FIXED-WING- Type/Make-Model/ N#/ Base
AOBD	John Fish	850-843-0977 850-509-0598	A/G Ellis		168.7375	AIRTANKERS - Order through Air Attack if on scene, otherwise through AOBDD.
HEBM	Clint Davis	479-243-8646	A/G Balsinger Primary	125.125	166.6125	AIR ATTACK - Order through Air Attack if on scene, otherwise through AOBDD (cell phone)
HEBM(T)	HELIBASE Nicole Christian	<b>208-803-1827</b>	- A/A TFR/FW - A/A RW	134.675		LEAD PLANES- Available through dispatch.
HEBM	Brian Butler	970-946-8068	A/G American Fork Primary		169.1500	AERIAL SUPERVISION- Relief ATGS avail on request through dispatch.
Townsend	HELIBASE	<b>208-912-6079</b>	- A-G Secondary - A/A TFR/FW - A/A RW	119.100 128.250	172.7500	
ATGS	Dave Robinson	928-606-2694	A/G Woods Creek Primary		169.2875	SEATS- Available through Dispatch
ATGS	Jason Longfellow	386-212-9871	- A/G TFR/FW		166.3375	
ATGS(T)	Chad Smitherman	386-937-0660	- A/A TFR/FW - A/A RW	127.500 132.4750		
ASGS	Jack Finley	404-909-0248				

## HELICOPTERS

FAA N#	T Y	MAKE/ MODEL	BASE	START	AVAIL	REMARKS	FAA N#	T Y	MAKE/ MODEL	BASE	START	AVAIL	REMARKS
N948CH	1	CH-47	7S6	0800	0900	R1 Prepo	N406RG	1	Puma	Townsend	0800	0900	Down-mechanical
N353RC	2	UH-1H	7S6	0800	0900	R1 Prepo	N70K	1	UH-60A	Townsend	0800	0900	Complex
N210MA	2	Bell 210	7S6	0800	0900	R1 Prepo	N4247V	2	58T	HLN	0800	0900	R1 Prepo
H-14HX	3	Bell 407	7S6	0800	0900	EU/Complex	N401HQ	3	AS350B3	HLN	0800	0900	Forest Ship
N286G	3	Bell 407	Townsend	0800	0900	CWN/R1 Prepo		2	Bell 205	Townsend	0800	0900	R1 Prepo

## TASK/ MISSION/ASSIGNMENT (Type/ function includes: Air Tactical, Retardant, Recon, Personnel Transport, Bucket Operations, SAR, etc.

TYPE/FUNCTION	NAME OF PERSONNEL OR CARGO (if applicable) or instructions for tactical aircraft	MISSION START	FLY FROM	FLY TO
Recon	As Requested			
Bucket Support / Supply Missions	As Requested			
Personnel Transport	As Requested			
Aerial Supervision	As Requested			

## ***PUBLIC INFORMATION***

Phone: 406-426-9612

**Facebook:** <https://facebook.com/HLCNF>

**Twitter:** <https://twitter.com/LewisandClarkNF>

**Inciweb:** American Fork fire <https://inciweb.nwcg.gov/incident/7681>

Balsinger fire <https://inciweb.nwcg.gov/incident/7624>

Ellis fire <https://inciweb.nwcg.gov/incident/7625>

Woods Creek fire <https://inciweb.nwcg.gov/incident/7649>



### **WE NEED YOUR PICTURES!**

*TEXT VIDEOS/PHOTOS to:*

252-216-8667

*EMAIL to:*

[2021.divide@firenet.gov](mailto:2021.divide@firenet.gov)

*AIRDROP US*

at any briefing or at the PIO shop

▪ **Recording video?** Please use landscape orientation and keep 'em short.  
Include information about who took the photo and a note about what you are shooting.

▪ **Need something sent to the incident?** Here's the mailing address:

Divide Fire Complex  
SA RED IMT1 Public Information Shop  
204 W. Folsom  
White Sulphur Springs, MT 59645

# TRAINING MESSAGE

## CHECK-IN

If you have a position task book (PTB), please scan the QR code or click the link to the right to initiate the check-in process with the Incident Training Specialist. Please complete the form in its entirety. Upon completion, at your earliest convenience, **please email a copy of your qualification card and position task book cover to Al Hoke at [ahoke@gfc.state.ga.us](mailto:ahoke@gfc.state.ga.us).**



For your convenience, an electronic ICS-225 or ICS-226 and Evaluation Record will be sent to you after you complete the check-in process. Electronic Evaluation Records, Trainee Data Forms can also be provided.

<https://forms.office.com/g/25cqnByg71>

## DEMOB

In order to receive credit for your assignment, you must close out with the Incident Training Specialist prior to departure.

Close out requirements include:

1. Ensure your trainer(s)/evaluator(s) has/have initialed completed tasks in your PTB
2. Obtain an Incident Performance Rating (please sign in the appropriate block at the bottom of the form)
3. Obtain an Evaluation Record
4. If evaluator initialed #1 on your Evaluation Record, ensure he/she signs as final evaluator (located on the backside of your PTB cover page)
5. Email all documentation (including item #4, when appropriate) to [ahoke@gfc.state.ga.us](mailto:ahoke@gfc.state.ga.us)
6. Please scan the QR code or click the link to the right to complete the Incident Trainee Exit Interview with the Incident Training Specialist.



<https://forms.office.com/g/yqtU5x4Cch>

### Trainee Section Breakdown

Command	Operations	Plans	Finance	Logistics
16	19	15	6	17

### Priority Program Count

Eastern Area	Northern Rockies	Southern Area
1	2	25

### Trainee Agency Breakdown

BLM	FWS	NPS	STATE	USFS
1	3	2	26	41

# FINANCE SECTION

- **Thank you! Please submit your TIME daily. Also we have several resources that have not submitted time since beginning on July 29<sup>th</sup>.**
- When submitting your CTRs and Shift Tickets, remember to email your information to the fire assigned on your Resource Order. In the remarks, place the name of the fire worked on that day.
  - [2021.divide.finance@firenet.gov](mailto:2021.divide.finance@firenet.gov)
  - [2021.americanfork.finance@firenet.gov](mailto:2021.americanfork.finance@firenet.gov)
  - [2021.woodscreak.finance@firenet.gov](mailto:2021.woodscreak.finance@firenet.gov)
- Please print **CLEARLY, LEGIBLY** and **SEND ELECTRONICALLY**. The items you **MUST** have on your CTR are: incident name, your name, your position (e.g. ENGB), O, C, E, A-#, date, hours, total hours, documentation in remarks such as fire you are working on, and supervisor signature.
- **Follow Work: Rest.** If exceeded, MITIGATE 2:1 and JUSTIFY. SIIBM Chapter 10-13
- **Hazard Pay** - SIIBM Chapter 10-18 and 5 CFR 550.901-907 Hazard pay is for those who engage in fireline activities. Indicate: "Firefighting on uncontrolled fireline."
- Please remember to take at least a 30-minute break every 8-hours. If a break is not taken, please document in remarks section on the bottom the CTR reason why break was not taken.
- Contact Finance Section via email 2-days prior to your scheduled **demob** date.
- ADs please make sure you have sent in your **Casual Hire and Resource Order** to the email address that reflects the fire listed on your Resource Order.

# Finance Remote Processing Procedures

To the right is access to electronic Finance forms. You can access them via the QR code or the URL. On each form are four buttons PRINT, RESET, SAVE and EMAIL. You can complete these forms on your cell phone, tablet or laptop. They are Adobe PDF forms so you will need a PDF reader app on your device. The forms were created on a laptop so the commands in your cell phone and tablet do not allow for the Save and Print functions to work. You will need to use your app's functionality to Save or Print. Once you have completed the appropriate form for your resource please email to your supervisor for approval.

**Supervisors** can use their app to apply a signature or just type /s/ your name on the approval line. After approving please email the approved form back to the resource for their record and to the correct finance email:

[2021.americanfork.finance@firenet.gov](mailto:2021.americanfork.finance@firenet.gov)

[2021.divide.finance@firenet.gov](mailto:2021.divide.finance@firenet.gov)

[2021.woods creek.finance@firenet.gov](mailto:2021.woods creek.finance@firenet.gov)

**Resources**, please send photos or electronic copies of Casual Hire forms, contracts, Cooperative agreements, Vehicle inspection, Manifests and resource orders to the correct finance email:

[2021.americanfork.finance@firenet.gov](mailto:2021.americanfork.finance@firenet.gov)

[2021.divide.finance@firenet.gov](mailto:2021.divide.finance@firenet.gov)

[2021.woods creek.finance@firenet.gov](mailto:2021.woods creek.finance@firenet.gov)

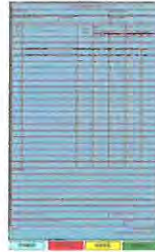

Crew Time Report



Shift Ticket

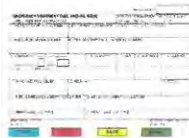

Emergency Fuel and Oil Ticket



General Message



## Human Resource Message

“Just having fun”

The best assignment is one where you are able to accomplish your mission and have a good time in the process. We want this assignment to be a great one for you. It is okay to have some fun and good humor while you are here. Just remember, that sometimes what is funny to you may not be to those around you. Be sure you have the relationship with others necessary to support your behavior. If you have any problems or concerns that you need help with, come see me.



“Okay ... on the count of three  
everybody rattles.”

Human Resource Specialist – Karen Hartman  
801-368-3493

## Tentative DEMOB List – 5 Day

### Divide Complex, American Fork, Woods Creek

INCIDENT NAME	DEMOB DATE	REQ #	RESOURCE NAME	KIND	TRV	CITY
DIVIDE COMPLEX	08/07/2021	E-10	BISHOP, MERVIN - ENG6	ENG6	POV	MALTA, MT
AMERICAN FORK	08/07/2021	O-17	WEHERLEY, STEVE EUGENE	FACL	AR	PANAMA CITY, FL
AMERICAN FORK	08/07/2021	O-37	SECK, LAUREN STAHR	SEC2	AOV	KNIFE RIVER, ND
AMERICAN FORK	08/07/2021	O-53	BYRD, ROCK MCINTYRE	TFLD	AOV	HARLOWTON, MT
AMERICAN FORK	08/07/2021	O-59	STAMPER, DANIEL MICHAEL	BCMG	POV	GREAT FALLS, MT
DIVIDE COMPLEX	08/07/2021	O-80	SCOTT-WILLARDSON, MICHAEL	DIVS	REN	OLATHE, CO
AMERICAN FORK	08/08/2021	E-19	ENG6 - SOLOMON FIRE	ENG6	POV	HAVRE, MT
DIVIDE COMPLEX	08/08/2021	E-42	ENG4 - BAKKEN, BRANDON	ENG4	POV	TOWNSEND, MT
DIVIDE COMPLEX	08/08/2021	E-93	CASTLE MOUNTAIN FIRE T-3	ENG3	POV	TOWNSEND, MT
WOODS CREEK	08/08/2021	E-107	ENG6 - ENGINE - 4-72	ENG6	AOV	HAPPY JACK, AZ
AMERICAN FORK	08/08/2021	O-56	BENNETT, TWANISHA	EQTR		LUFKIN, TX
AMERICAN FORK	08/08/2021	O-91	CARNWATH, GUNNAR	READ	AOV	BOZEMAN, MT
DIVIDE COMPLEX	08/08/2021	O-146	WHITE, KATHARINE M	GISS		THORNTON, NH
AMERICAN FORK	08/08/2021	S-83	IRAWS 60 JUSTIN PETERSON	RAWS	AOV	BOISE, ID
DIVIDE COMPLEX	08/08/2021	S-154	IRAWS 1 ALAN HESTER	RAWS	AOV	BOISE, ID
DIVIDE COMPLEX	08/09/2021	C-14	MIDEWIN IHC	HC1		WILMINGTON, IL
DIVIDE COMPLEX	08/09/2021	E-45	ENGINE - T3 - ROCKY MTN FIRE CO	ENG3		MISSOULA, MT
DIVIDE COMPLEX	08/09/2021	E-74	ENG6 - DAGNALL, ROBERT	ENG6	POV	CANYON CITY, MT
AMERICAN FORK	08/09/2021	O-16	SIEWERT, ERIC DALE	SPUL	AR	BROOKSVILLE, FL
WOODS CREEK	08/09/2021	O-47	SIEWERT, ERIC DALE	SPUL	AR	BROOKSVILLE, FL
AMERICAN FORK	08/09/2021	O-54	PRATHER, ROBERT N	INCM	AR	TALLAHASSEE, FL
AMERICAN FORK	08/09/2021	O-57	BENTLEY, DONNA LYNN	TIME	OTH	NICHOLSON, GA
DIVIDE COMPLEX	08/09/2021	O-144	TRUSS, BRIAN WESLEY	EQPM	AR	GROVETON, TX
DIVIDE COMPLEX	08/09/2021	O-147	LITTLEFIELD, CURTIS RICK	DIVS	POV	CEDAR CITY , UT
DIVIDE COMPLEX	08/10/2021	E-12	PEANUT PIE ENTERPRISES	ENG6	POV	BASIN, MT
AMERICAN FORK	08/10/2021	E-24	ENG6 - TORCH FIRE	ENG6		BOISE, ID
WOODS CREEK	08/10/2021	E-38	ENG6 - OUTBACK FIREFIGHTING	ENG6	POV	PUEBLO, CO
DIVIDE COMPLEX	08/10/2021	E-39	ENG6 - DESERT HILLS FIRE	ENG6	POV	LAKE HAVASU City, AZ
AMERICAN FORK	08/10/2021	E-58	ENG6 - KS-JOX-HS121	ENG6	AOV	GARDNER, KS
DIVIDE COMPLEX	08/10/2021	E-102	WTS2 - ANDERSEN SEWER SERVICE	WTS2	POV	BILLINGS, MT
DIVIDE COMPLEX	08/10/2021	E-105	WTS2 - BAKKEN - CASTLE MOUNTAIN	WTS2		
DIVIDE COMPLEX	08/10/2021	E-106	WT2 - BIG SKY F.D	WTS2	AOV	BIG SKY, MT
DIVIDE COMPLEX	08/10/2021	E-110	ENG6 - BRUCE C MARTIN	ENG6	POV	CHOTEAU, MT
AMERICAN FORK	08/10/2021	O-55	FARINETTI, CHRIS JOSEPH	SOF2	AIR	GRAND JUNCTION, CO
DIVIDE COMPLEX	08/10/2021	O-105	CHAPPELL, JESSE SAMUEL	COMT	AOV	BOZEMAN, MT
DIVIDE COMPLEX	08/10/2021	O-148	BRITT, CHARLES CLELL	GISS	AR	GRAHAM, NC
DIVIDE COMPLEX	08/10/2021	O-149	WILLAERT, LEE JAMES	GSUL	AR	MONROE. LA
DIVIDE COMPLEX	08/10/2021	O-150	HOPKINS, RYAN B	TFLD	AR	TAHALLASSEE, FL
DIVIDE COMPLEX	08/10/2021	O-151	GROFF, DARIN WATKINS	TFLD	AIR	PHILADELPHIA, PA
AMERICAN FORK	08/11/2021	E-20	ENG6 - CORVALLIS RFD - E18	ENG6	AOV	CORVALLIS, MT
AMERICAN FORK	08/11/2021	E-22	ENG6 - FLAT ROCK	ENG6	POV	HAMILTON, MT
AMERICAN FORK	08/11/2021	E-25	ENG6 - HART VENTURES, INC.	ENG6	POV	HAMILTON, MT
AMERICAN FORK	08/11/2021	E-26	ENG6 - WHITE HORSE	ENG6		WHITE SULPHUR SPRINGS, MT

AMERICAN FORK	08/11/2021	E-33	FRONTLINE EMS	AMBU	AOV	MOUNTAIN HOME, ID
AMERICAN FORK	08/11/2021	E-34	FRONTLINE EMS	RES	POV	MOUNTAIN HOME, ID
DIVIDE COMPLEX	08/11/2021	E-37	HE TASK FORCE - KING MTN FORESTRY	MISC	POV	HELENA, MT
DIVIDE COMPLEX	08/11/2021	E-38	ENG6 - LOOMIS FIRE CONTROL	ENG6	POV	PRESCOTT, AZ
WOODS CREEK	08/11/2021	E-43	ENG6 - GRIZZLY MOUNTAIN	ENG6	POV	HELENA, MT
WOODS CREEK	08/11/2021	E-44	ENG4 - MADISON FIRE DEPT	ENG4		
DIVIDE COMPLEX	08/11/2021	E-50	FEL1 - 24/7	FEL1	POV	WHITE SULPHUR SPRINGS, MT
DIVIDE COMPLEX	08/11/2021	E-57	FEL1- J & E CONTRACTING,	FEL1	POV	UNKNOWN
DIVIDE COMPLEX	08/11/2021	E-98	ENGINE - T3X - AZ-BDL	ENG3	AOV	BEAVER DAMN, AZ
DIVIDE COMPLEX	08/11/2021	E-99	ENG33 - AZ-APN	ENG3	AOV	ALPINE, AZ
DIVIDE COMPLEX	08/11/2021	E-109	ENG6 - GIST	ENG6	POV	CASCADE, MT
DIVIDE COMPLEX	08/11/2021	E-113	ENG6 - BAKKEN, BRANDON	ENG6	POV	TOWNSEND, MT
DIVIDE COMPLEX	08/11/2021	E-115	ENG6 - SOLOMON FIRE EQUIPMENT, LLC - 1FDXX47R18	ENG6	POV	HAVRE, MT
WOODS CREEK	08/11/2021	O-6	ASHCRAFT, JOHN R	TFLD	AR	SALIBURY, MD
AMERICAN FORK	08/11/2021	O-8	PHILIPSON, ABRAHAM DOMINICK	DIVS	AR	TAMPA, FL
AMERICAN FORK	08/11/2021	O-9	LOWELL, DANIEL L	TFLD	AOV	WINDSOR, CO
WOODS CREEK	08/11/2021	O-17	EMPF MONTANA ONLY	EMPF	POV	HAMILTON, MT
WOODS CREEK	08/11/2021	O-18	FALLER MODULE - BROTHERS FIRE LLC	FMOD	POV	HAMILTON, MT
WOODS CREEK	08/11/2021	O-23	RYAN, JENNIFER C	REAF		
AMERICAN FORK	08/11/2021	O-66	PICHE, JOHN OWEN	COMT	AR	CAMPTON, NH
AMERICAN FORK	08/11/2021	O-78	CHRISTIAN, THOMAS JOHN	EMTF	AR	NEWPORT RICHEY, FL
AMERICAN FORK	08/11/2021	O-80	MORRISON, IAN JAMES	IMET	AR	HONOLULU, HI
DIVIDE COMPLEX	08/11/2021	O-153	SHARPTON, CHRISTOPHER DAVID	SITL	AR	ASHVILLE, NC
DIVIDE COMPLEX	08/11/2021	O-154.66	FRANCIS, COREEN	ORDM	POV	CARSON CITY, NV
DIVIDE COMPLEX	08/11/2021	O-181	GRATER, STEPHEN	DIVS		
DIVIDE COMPLEX	08/11/2021	O-244	POST, MICHAEL DAVID	GSUL	AR	WEST PALM BEACH, FL

#### DEMOB HOURS 0700 - 2000

**\*\*\*If you need a flight home, contact demob at least 72 hours before your demob day to make arrangements. \*\*\***

#### Three things to keep in mind about demobbing:

1. You need to be off shift for minimum 8 hours and rested before we can let you start travelling.
2. You need to be back to your home unit by 2200 hours or you have to RON and continue travelling the next day.
3. If you are taking a flight home, please shower and put clean clothes on. Your fellow passengers will be very appreciative and you won't end up on the no fly list!

On your demob day, or last work day, you should:

1. Turn in all supplies, radios and computer equipment checked out from the incident.
2. Email all ICS-214s ( Unit Logs) and evaluations Documentation at [2021.divide.docs@firenet.gov](mailto:2021.divide.docs@firenet.gov)
3. Go to the Ground Support Unit for equipment and vehicle inspections.
4. Go through weed wash and obtain a receipt to verify that the equipment has been cleaned. Return that receipt to demob (this can be done virtually by emailing a picture of the receipt to: [2021.divide.demob@firenet.gov](mailto:2021.divide.demob@firenet.gov).)
5. For water handling equipment that has drafted from streams, lakes or ponds, you must decontaminate your fittings and drafting hose (footvalve, hose, etc) at the Aquatic Invasive Species Decontamination station co-located with the weed wash. Follow directions on the tank.
6. Contact Time Unit to complete time and review your final OF-288 or OF-286. This may be done virtually. See instructions in IAP.
7. Report back to the Demobilization Unit to verify travel information home, including ETD/ETA and RON locations. This can be done virtually by calling DMOB.

Call Marg Olson, DMOB at 573-647-5844 if you have questions. [2021.divide.demob@firenet.gov](mailto:2021.divide.demob@firenet.gov)



## **Logistics**

### **Ordering Process**

Orders should be sent to the below ORDM's by noon for Cache Orders. For all other orders please have orders to ORDM's by 0800 hours or 1500 hours. Orders should be routed as shown below:

Divide Complex Orders

Coreen Francis, ORDM

coreen\_francis@firenet.gov

American Fork & Woods Creek Orders

Darrius Truss, ORDM

darrius\_truss@firenet.gov

### **Weed Wash Hours:**

0730 to 1300 and 1430 to 2000.

### **Divide ICP Catering located at Jackson Ranch**

#### **Meal Hours:**

Breakfast: 0530 to 0830

Dinner: 1830 to 2100

### **Shower Hours for Jackson Ranch Shower Unit**

0500 – 1200

1400 - 2130

# Divide Complex Weed Wash Map

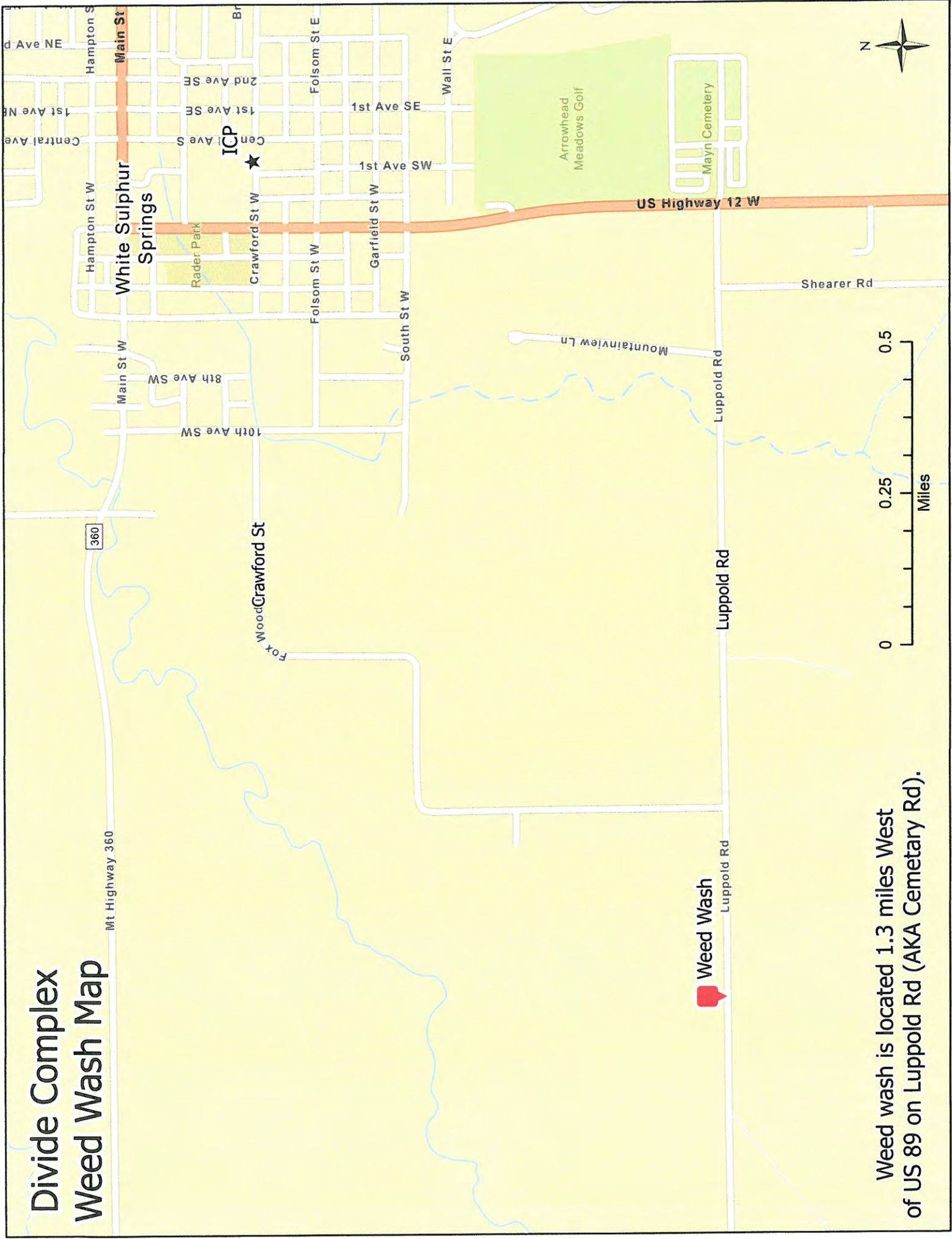

Weed wash is located 1.3 miles West of US 89 on Luppold Rd (AKA Cemetary Rd).

# Divide Complex ICP Basecamp

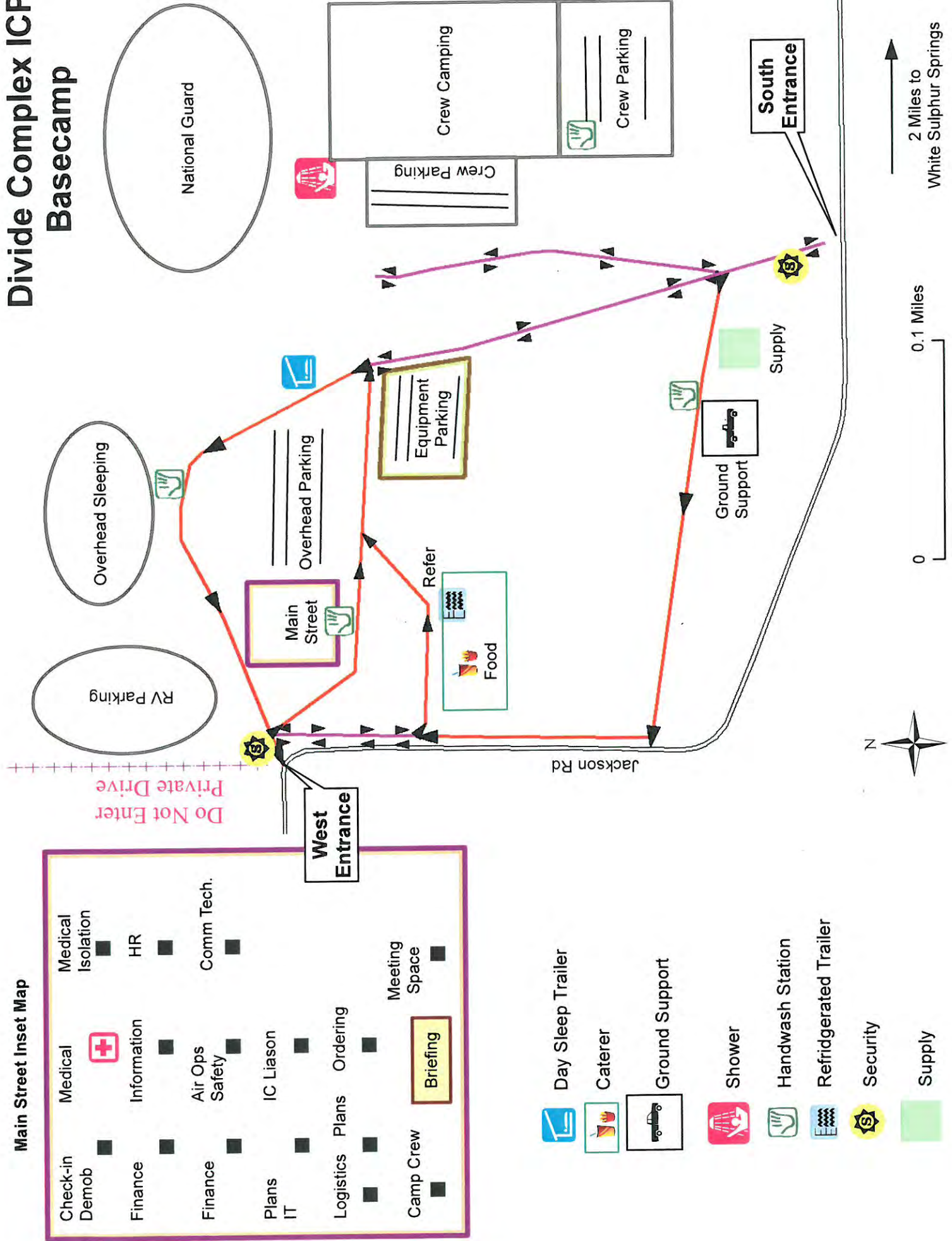

Main Street Inset Map

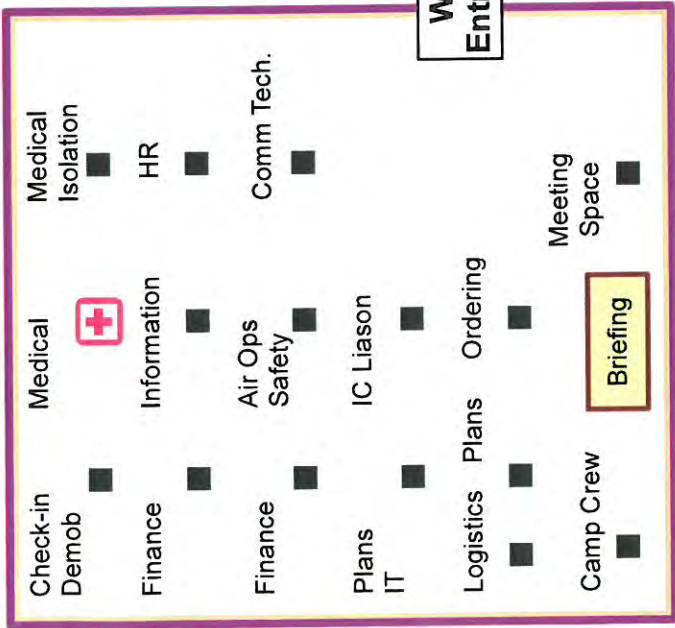

0 0.1 Miles

2 Miles to White Sulphur Springs

# IAP Map

American Fork Fire  
MTHLF005087  
8/7/2021

18,997 acres at 8/6/2021 at 1515



0 0.25 0.5 Miles

- Wildfire Daily Fire Perimeter
- Helispot
- Division Break
- Drop Point
- Camp
- Completed Dozer Line
- Completed Fuel Break
- Completed Hand Line
- Completed Road as Line
- Planned Burnout
- Planned Dozer Line
- Planned Fuel Break
- Planned Mixed Construction Line
- Planned Road as Line
- Planned Secondary Line
- Access or Improved Road
- Route
- Fire Edge
- Contained Line



8/6/2021 1714  
GIS Accuracy Datum:  
North American 83  
LullLong Grid

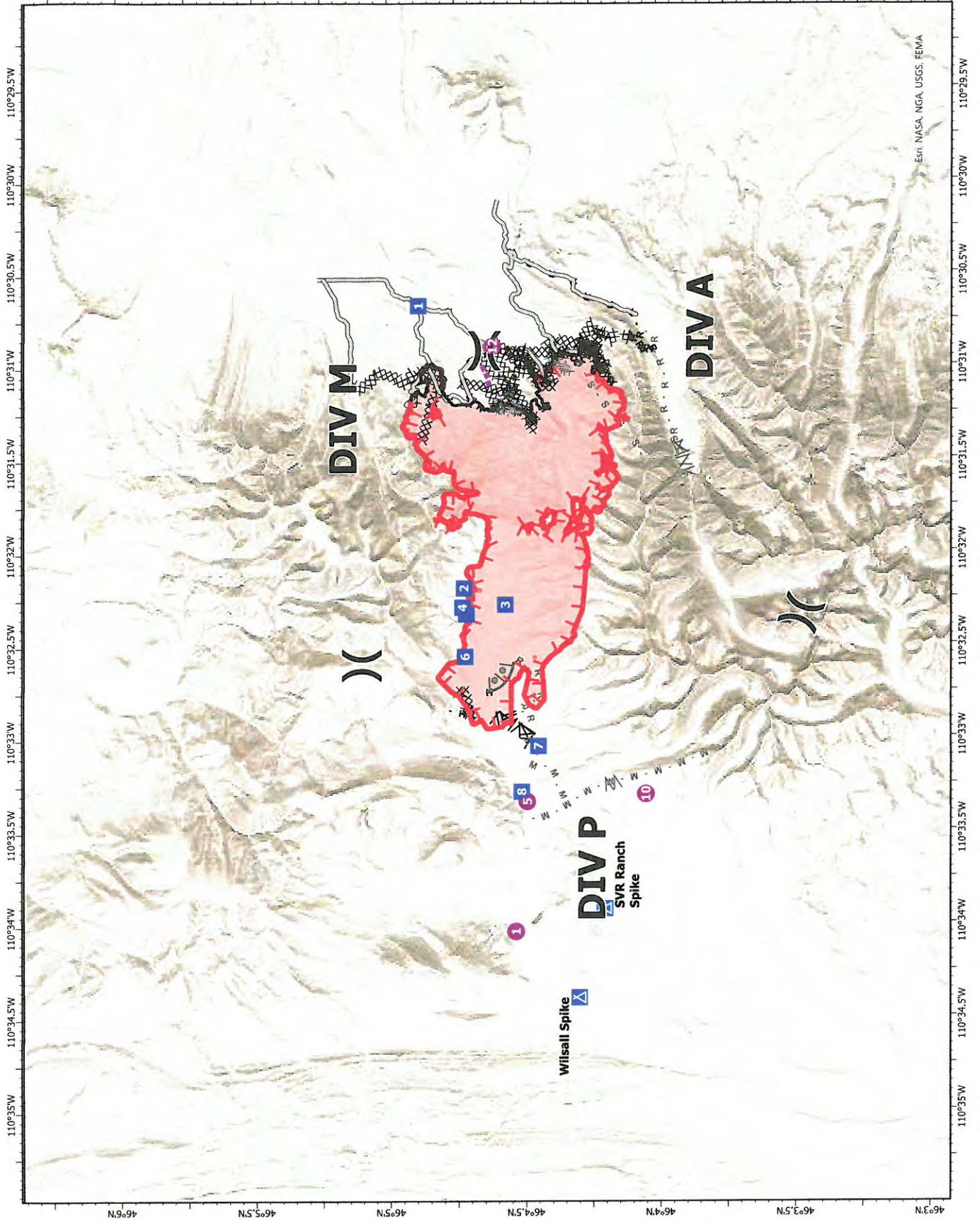

Esri, NASA, NGA, USGS, FEMA



**IAP Map**  
**Balsinger**  
 MTHLF005079  
 August 7, 2021 Day

Appx 8,603 ac at  
 8/6/21 1219

SA Red Team  
 08/03 1648  
 Acres from IR  
 NAD 83 Datum; LatLong Grid

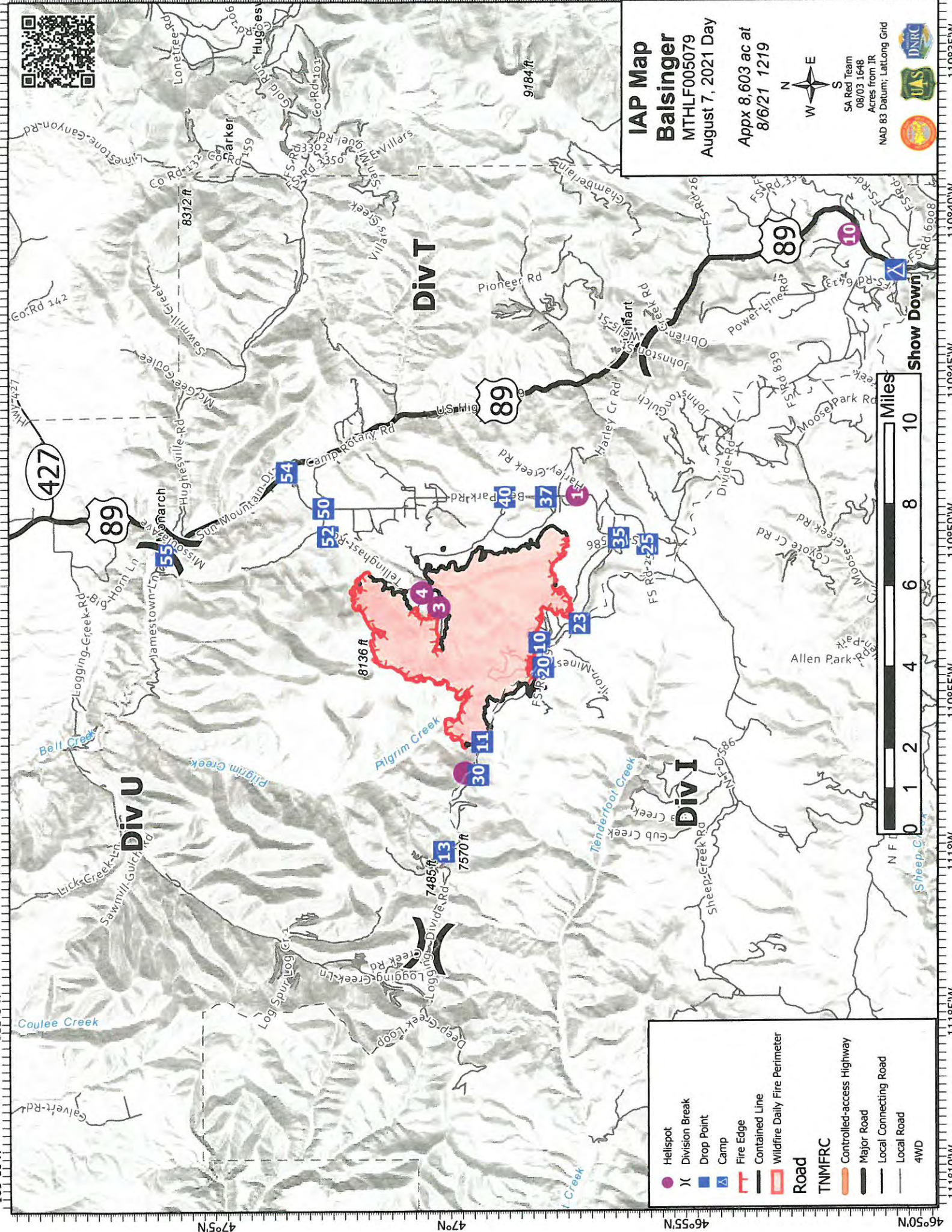

	Helispot
	Division Break
	Drop Point
	Camp
	Fire Edge
	Contained Line
	Wildfire Daily Fire Perimeter
<b>Road</b>	
	TNMFRC
	Controlled-access Highway
	Major Road
	Local Connecting Road
	Local Road
	4WD

46°50'N 46°55'N 47°N 47°5'N

111°10'W 111°15'W 111°20'W 111°25'W 111°30'W 111°35'W 111°40'W 111°45'W 111°50'W 111°55'W 112°00'W

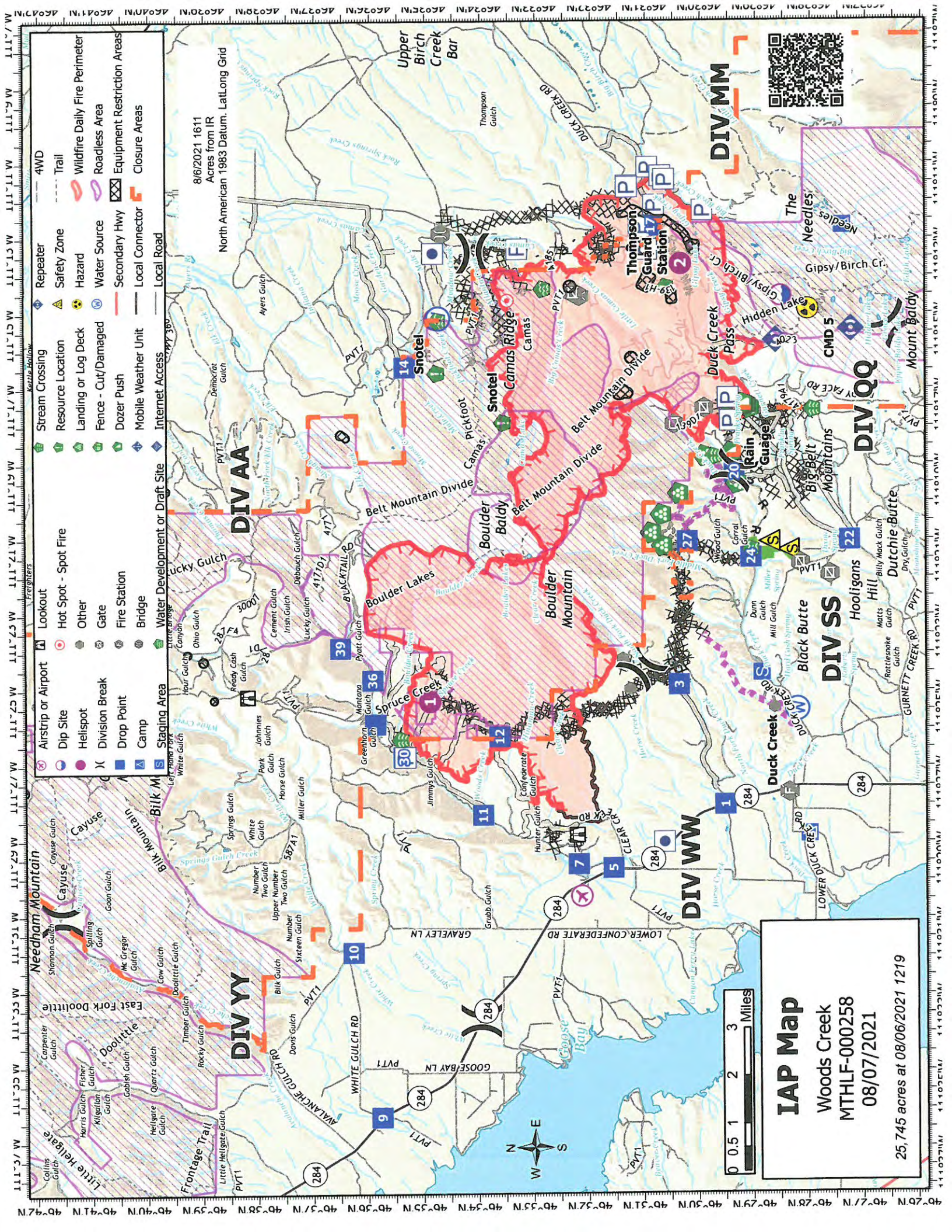

- 4WD
- Trail
- Wildfire Daily Fire Perimeter
- Roadless Area
- Equipment Restriction Areas
- Closure Areas
- Repeater
- Safety Zone
- Hazard
- Water Source
- Secondary Hwy
- Local Connector
- Local Road
- Stream Crossing
- Resource Location
- Landing or Log Deck
- Fence - Cut/Damaged
- Dozer Push
- Mobile Weather Unit
- Internet Access
- Water Development or Draft Site
- Water Development of Draft Site
- Local Road
- Lookout
- Hot Spot - Spot Fire
- Other
- Gate
- Fire Station
- Bridge
- Airstrip or Airport
- Dip Site
- Helispot
- Division Break
- Drop Point
- Camp
- Staging Area

**IAP Map**  
 Woods Creek  
 MTHLF-000258  
 08/07/2021  
 25,745 acres as of 08/06/2021 1219

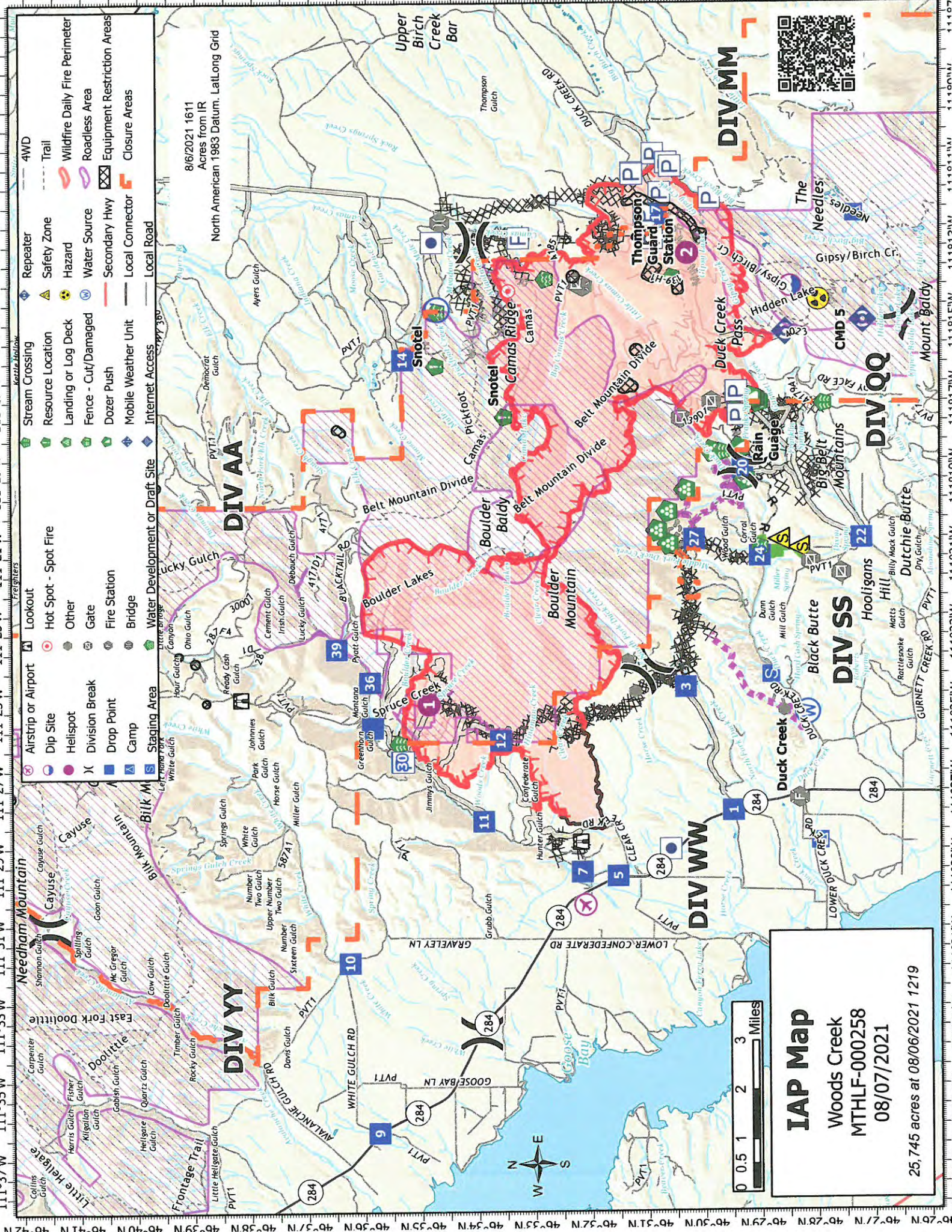

PHONE LIST - RED TEAM - 07312021

Position	Name	Phone Number	Position	Name	Phone Number
<b>COMMAND</b>			<b>TIME</b>	Kimberly Winkler	706-581-0310
ICT1	Steve Parrish	850-524-1244	<b>TIME (t)</b>	Ivette Gonzalez	239-220-4787
ICT1 (t)	John "Patrick" Pearson	402-630-0685	<b>COST</b>	Patrick McClellan	812-876-4280
			<b>COMP</b>	Diane Lowder	501-246-6277
<b>LOFR</b>	David Parker	910-546-6202	<b>COMP</b>	Alice Barnette	865-243-6222
<b>LOFR (t)</b>	Stephanie Allison	662-763-8374	<b>PROCEQIR</b>	Martene Hudson	850-570-5478
<b>LOFR (t)</b>	Edwin Christopher	208-859-8525	<b>PROC (V)</b>	Theresa Hood	404-909-0250
<b>COVID</b>	Birk Roseman	850-363-7214	<b>PLANNING</b>		
<b>PIO1</b>	Catherine Hibbard	413-412-2959	<b>PSC1</b>	David Berens	601-319-2906
<b>PIO1</b>	Bonnie Strawser	252-423-0815	<b>PSC1 (t)</b>	Jason Braunstein	434-249-9915
<b>PIO2</b>	John Nichols	501-282-9634			
<b>PIO2 (t)</b>	Timothy Webb	231-649-2880	<b>RESL</b>	Jessica Valdez	817-915-9413
<b>PIOF (t)</b>	Christopher Pineo	781-454-6355	<b>RESL</b>	Brittany Phillips (virtual)	850-693-3997
			<b>RESL (t)</b>	William "Ed" Bratcher	318-623-9097
			<b>RESL (t)</b>	Sue Sobieski	231-342-0318
			<b>SCKN</b>	Laura Vann	404-626-7244
			<b>SCKN (t)</b>	Sarah Bridges	828-541-1082
			<b>SITL</b>	Eric Schmeckpeper	803-348-0005
<b>SOF1</b>	Tony Rivers	318-771-1316	<b>ITSS</b>	Joseph Ashby	678-360-8954
<b>SOF1</b>	Tommy Hawkins	706-676-7538	<b>ITSS (t)</b>	Bridgette Webb	662-202-6210
<b>SOF1</b>	Michael Cook	205-544-6077	<b>GISS</b>	Tommy Barnes	423-319-8463
<b>SOF1 (t)</b>	John Fugitt	936-546-1882	<b>GISS</b>	Clint Roberts	601-408-4276
<b>SOFT1 (t)</b>	Jose Castro	470-209-3478	<b>IMET</b>	Ian Morrison	808-282-6790
			<b>FBAN</b>	Greg Titus	850-251-1254
			<b>DEMOB</b>	Marg Olson	573-647-5844
<b>OPERATIONS</b>			<b>TNSP</b>	Al Hoke	678-232-7107
<b>OSC1</b>	Peter Myers	706-400-2015			
<b>OSC1</b>	Troy Floyd	706-346-2944	<b>LOGISTICS</b>		
<b>OSC1</b>	Michael Davis	936-219-7743	<b>LSC1</b>	Leslie Morgan	423-716-1510
<b>OSC1</b>	David Walker	401-536-4047	<b>LSC1</b>	Jane Arteaga	530-957-3558
<b>OSC2 (t)</b>	Michael "Shane" Sturgill	423-202-6567	<b>LSC1</b>	Sally Browning	828-421-4608
<b>OSC2 (t)</b>	James Browning	828-200-0102	<b>LSC1 (t)</b>	Christopher Revels	864-490-4192
<b>OPBD</b>	Chad Cook	828-360-4985	<b>SPUL</b>	Nina Donley	205-243-8816
<b>STPS</b>	Craig Robertson	540-353-7124	<b>SPUL</b>	Ryan Morris	661-860-0696
<b>STPS (t)</b>	Chad Stover	540-820-0252	<b>LSC2</b>	Jim Aldridge	919-636-2471
			<b>COML</b>	Jerry Patrick	601-942-2786
<b>DIVS</b>	Jeremy Koliaks	812-279-0848	<b>COML (t)</b>	David Radzivil	954-553-6553
<b>DIVS</b>	Mike Ward	470-446-2274	<b>ORDM</b>	Darrius Truss	678-577-4807
<b>DIVS</b>	John Fry	814-571-2964	<b>ORDM (t)</b>	Coreen Francis	916-261-6995
<b>DIVS</b>	Roy Rushing	850-373-8201	<b>FACL</b>	Susanne Adams	715-783-0291
<b>DIVS (t)</b>	Alex Scronce	864-490-5746	<b>GSUL</b>	Martin "Pat" Wright	803-295-2819
<b>DIVS (t)</b>	Edward Hardesty				
			<b>MEDL</b>	Frederick Adler	479-238-6064
<b>AIR OPERATIONS</b>			<b>MEDL</b>	Richard D'Orazio	239-249-1855
<b>AOBD</b>	John Fish	850-843-0977	<b>FDUL (t)</b>	David Malone	706-833-7043
<b>ASGS</b>	Jack Finley		<b>RCDM</b>	Lisa Meekins	252-455-3730
<b>ATGS</b>	David Robinson	928-606-2694	<b>RCDM (t)</b>	Andrew Thompson	706-399-6459
<b>ATGS (t)</b>	Chad Smitherman		<b>SECM</b>	Karen Bradford	423-851-4206
			<b>SECM (t)</b>	Michael Esters	601-750-7802
<b>FINANCE</b>					
<b>FSC1</b>	Sandra Morris	770-670-0274			
<b>FSC1 (t)</b>	John Warner	936-546-3169			

<b>UNIT LOG</b>	1. Incident Name	2. Date Prepared	3. Time Prepared
4. Unit Name/Designato	5. Unit Leader (Name and Position)		6. Operational Period
7. <b>Personnel Roster Assigned</b>			
<b>Name</b>	<b>ICS Position</b>	<b>Home Base</b>	
8. <b>Activity L</b>			
<b>Time</b>	<b>Major Events</b>		
9. Prepared by (Name and Position)			



## MEDICAL PLAN (ICS 206 WF)

Controlled Unclassified Information//Basic

Medical Incident Report																													
<p><b>FOR A NON-EMERGENCY INCIDENT, WORK THROUGH CHAIN OF COMMAND TO REPORT AND TRANSPORT INJURED PERSONNEL AS NECESSARY.</b></p> <p><b>FOR A MEDICAL EMERGENCY: IDENTIFY ON SCENE INCIDENT COMMANDER BY NAME AND POSITION AND ANNOUNCE "MEDICAL EMERGENCY" TO INITIATE RESPONSE FROM IMT COMMUNICATIONS/DISPATCH.</b></p>																													
<p><b>Use the following items to communicate situation to communications/dispatch.</b></p>																													
<p><b>1. CONTACT COMMUNICATIONS / DISPATCH (Verify correct frequency prior to starting report)</b>                      Ex: "Communications, Div. Alpha. Stand-by for Emergency Traffic."</p>																													
<p><b>2. INCIDENT STATUS: Provide incident summary (including number of patients) and command structure.</b>                      Ex: "Communications, I have a Red priority patient, unconscious, struck by a falling tree. Requesting air ambulance to Forest Road 1 at (Lat./Long.) This will be the Trout Meadow Medical, IC is TFLD Jones. EMT Smith is providing medical care."</p>																													
Severity of Emergency / Transport Priority	<input type="checkbox"/> <b>RED / PRIORITY 1 Life or limb threatening injury or illness. Evacuation need is IMMEDIATE</b> Ex: Unconscious, difficulty breathing, bleeding severely, 2° - 3° burns more than 4 palm sizes, heat stroke, disoriented. <input type="checkbox"/> <b>YELLOW / PRIORITY 2 Serious Injury or illness. Evacuation may be DELAYED if necessary.</b> Ex: Significant trauma, unable to walk, 2° - 3° burns not more than 1-3 palm sizes. <input type="checkbox"/> <b>GREEN / PRIORITY 3 Minor Injury or illness. Non-Emergency transport</b> Ex: Sprains, strains, minor heat-related illness.																												
Nature of Injury or Illness & Mechanism of Injury			Brief Summary of Injury or Illness (Ex: Unconscious, Struck by Falling Tree)																										
Transport Request			Air Ambulance / Short Haul/Hoist Ground Ambulance / Other																										
Patient Location			Descriptive Location & Lat. / Long. (WGS84)																										
Incident Name			Geographic Name + "Medical" (Ex: Trout Meadow Medical)																										
On-Scene Incident Commander			Name of on-scene IC of Incident within an Incident (Ex: TFLD Jones)																										
Patient Care			Name of Care Provider (Ex: EMT Smith)																										
<p><b>3. INITIAL PATIENT ASSESSMENT: Complete this section for each patient as applicable (start with the most severe patient)</b></p>																													
Patient Assessment: See IRPG page 106																													
Treatment:																													
<p><b>4. TRANSPORT PLAN:</b></p>																													
Evacuation Location (if different): (Descriptive Location (drop point, intersection, etc.) or Lat. / Long.) Patient's ETA to Evacuation Location:																													
Helispot / Extraction Site Size and Hazards:																													
<p><b>5. ADDITIONAL RESOURCES / EQUIPMENT NEEDS:</b></p>																													
Example: Paramedic/EMT, Crews, Immobilization Devices, AED, Oxygen, Trauma Bag, IV/Fluid(s), Splints, Rope rescue, Wheeled litter, HAZMAT, Extrication																													
<p><b>6. COMMUNICATIONS: Identify State Air/Ground EMS Frequencies and Hospital Contacts as applicable</b></p> <table border="1" style="width: 100%; border-collapse: collapse;"> <thead> <tr> <th style="width: 15%;">Function</th> <th style="width: 20%;">Channel Name/Number</th> <th style="width: 15%;">Receive (RX)</th> <th style="width: 15%;">Tone/NAC *</th> <th style="width: 15%;">Transmit (TX)</th> <th style="width: 20%;">Tone/NAC *</th> </tr> </thead> <tbody> <tr> <td>COMMAND</td> <td></td> <td></td> <td></td> <td></td> <td></td> </tr> <tr> <td>AIR-TO-GRND</td> <td></td> <td></td> <td></td> <td></td> <td></td> </tr> <tr> <td>TACTICAL</td> <td></td> <td></td> <td></td> <td></td> <td></td> </tr> </tbody> </table>						Function	Channel Name/Number	Receive (RX)	Tone/NAC *	Transmit (TX)	Tone/NAC *	COMMAND						AIR-TO-GRND						TACTICAL					
Function	Channel Name/Number	Receive (RX)	Tone/NAC *	Transmit (TX)	Tone/NAC *																								
COMMAND																													
AIR-TO-GRND																													
TACTICAL																													
<p><b>7. CONTINGENCY: Considerations: If primary options fail, what actions can be implemented in conjunction with primary evacuation method? Be thinking ahead.</b></p>																													
<p><b>8. ADDITIONAL INFORMATION: Updates/Changes, etc.</b></p>																													
<p><b>REMEMBER: Confirm ETA's of resources ordered. Act according to your level of training. Be Alert. Keep Calm. Think Clearly. Act Decisively.</b></p>																													