

Incident Action Plan



Please Disconnect From WiFi During the Briefings
Day Operational Period
Wednesday 08/11/2021 0600 - 2100

Night Operational Period
Wednesday 08/11/2021 1800 – Thursday 08/12/2021 1000

American Fork

Woods Creek

Divide Complex

MT-HLF-005087
P1N57E (0115)

MT-HLF-000258
P1N5JY (0115)

MT-HLF-005079
P1N5FU (0115)

Check-in



2021.divide.finance@firenet.gov
2021.americanfork.finance@firenet.gov
2021.woods creek.finance@firenet.gov

Morning Ops Briefing (0700) Zoom ID: 160 768 9452
Dial in # 1-551-285-1373

(New zoom meeting ID for 8/12 forward, Zoom ID: 161 698 3550, same dial in #)

IAP



American Fork Maps





Divide Complex Maps



Woods Creek Maps



1 INCIDENT NAME American Fork Fire, Divide Complex and Woods Creek	2. OPERATIONAL PERIOD: DAY / NIGHT 08/11/2021 Wednesday 0600 - 08/12/2021 Thursday 1000	2. DATE PREPARED 08/10/2021	3. TIME PREPARED 1800									
3. GENERAL CONTROL OBJECTIVES FOR THE INCIDENT (INCLUDE ALTERNATIVES)												
Management Objectives												
<ol style="list-style-type: none"> 1) Protection of human life and safety is the first priority for all actions taken on a wildfire and can overrule all other strategic/management objectives and incident requirements. 2) Base management decisions on meeting objectives while also minimizing the risk of COVID-19 exposures to responders and the public. COVID-19 considerations may alter how you meet goals but should not lead to higher risk tactics. 3) Maintain and strengthen relationships with the Helena-Lewis and Clark NF, Custer-Gallatin NF, private landowners, the public, cooperators and partners by providing timely and accurate information. 4) Use management actions that ensure fire personnel safety from contact with bears through compliance with the Food Storage Special Order. 5) Protect the unique attributes of impacted watersheds through actions that minimize sedimentation and invasive species movement. 6) Protect impact to cultural resources through consultation with local forest specialists. 												
Control Objectives												
Divide Complex												
<ol style="list-style-type: none"> 1) Protection of human life and safety is the first priority for all actions taken and shall override all other incident control objectives. Evaluate risk vs. benefit in strategic and tactical planning and only commit operational resources to actions that have the highest probability of success. 2) Protect Tenderfoot Experimental Forest infrastructure within the tenderfoot drainage. 3) Protect the communities of Belt Park, Deer Creek Estates, Monarch, Neihart and the Hwy 89 corridor to avoid loss or damage to private lands and critical infrastructure. 4) Use mechanized equipment to establish and improve control lines where approved to minimize risk and exposure to firefighting resources. 5) Provide initial attack resources to respond to any new ignitions within the TFR area to limit potential size and growth. 												
American Fork Fire												
<ol style="list-style-type: none"> 1) Protection of human life and safety is the first priority for all actions taken and shall override all other incident control objectives. Evaluate risk vs. benefit in strategic and tactical planning and only commit operational resources to actions that have the highest probability of success. 2) Keep fire on Forest Service lands to protect and limit impact to adjacent landowner property and values at risk. 3) Provide initial attack resources to respond to any new ignitions within the TFR area to limit potential size and growth. 												
Woods Creek Fire												
<ol style="list-style-type: none"> 1) Protection of human life and safety is the first priority for all actions taken and shall override all other incident control objectives. Evaluate risk vs. benefit in strategic and tactical planning and only commit operational resources to actions that have the highest probability of success. 4) Keep fire on Forest Service lands to protect and limit impact to adjacent landowner property and values at risk. 2) Protect private properties along Camas Creek, Birch Creek and Benton Gulch to avoid loss or damage to private lands and critical infrastructure. 3) Protect Values at Risk such as the Miller Cabin, the Thompson Guard Station and the Duck Creek communication towers on FS 4023 road. 4) Protect the west slope cutthroat trout habitat in Camas Creek by limiting fire intensity and ground disturbance where feasible. 												
4. Operational Period Command Emphasis: <p style="text-align: center;">*** L C E S ***</p>												
5. General Situational Awareness: <p style="text-align: center;">**Increasing temperatures and lower RH** **Moderate/Strong West to Northwest Winds**</p>												
<p>WEATHER DISCUSSION: Seasonal temperatures today and Thursday will climb above normal over the weekend. Minimum RH values will remain in the 20's before dropping to critical values Saturday and Sunday. There will be a slight chance of thunderstorms over higher terrain Friday and into the weekend. West winds at ridgetop levels remain moderate to strong through today before diminishing Thursday.</p>												
7. GENERAL MESSAGE See the attached Safety Message for more information.												
<table border="0" style="width: 100%;"> <tr> <td><input checked="" type="checkbox"/> ORGANIZATION LIST (ICS 203)</td> <td><input checked="" type="checkbox"/> MEDICAL PLAN (ICS 206)</td> <td><input checked="" type="checkbox"/> WEATHER SPOT FORECAST</td> </tr> <tr> <td><input checked="" type="checkbox"/> ASSIGNMENT LIST (ICS 204)</td> <td><input checked="" type="checkbox"/> AIR OPS. SUMMARY (ICS 220)</td> <td><input checked="" type="checkbox"/> FIRE BEHAVIOR FORECAST</td> </tr> <tr> <td><input checked="" type="checkbox"/> COMMUNICATION PLAN (ICS 205)</td> <td><input checked="" type="checkbox"/> SAFETY MESSAGE</td> <td><input checked="" type="checkbox"/> INCIDENT EMERGENCY PLAN</td> </tr> </table>				<input checked="" type="checkbox"/> ORGANIZATION LIST (ICS 203)	<input checked="" type="checkbox"/> MEDICAL PLAN (ICS 206)	<input checked="" type="checkbox"/> WEATHER SPOT FORECAST	<input checked="" type="checkbox"/> ASSIGNMENT LIST (ICS 204)	<input checked="" type="checkbox"/> AIR OPS. SUMMARY (ICS 220)	<input checked="" type="checkbox"/> FIRE BEHAVIOR FORECAST	<input checked="" type="checkbox"/> COMMUNICATION PLAN (ICS 205)	<input checked="" type="checkbox"/> SAFETY MESSAGE	<input checked="" type="checkbox"/> INCIDENT EMERGENCY PLAN
<input checked="" type="checkbox"/> ORGANIZATION LIST (ICS 203)	<input checked="" type="checkbox"/> MEDICAL PLAN (ICS 206)	<input checked="" type="checkbox"/> WEATHER SPOT FORECAST										
<input checked="" type="checkbox"/> ASSIGNMENT LIST (ICS 204)	<input checked="" type="checkbox"/> AIR OPS. SUMMARY (ICS 220)	<input checked="" type="checkbox"/> FIRE BEHAVIOR FORECAST										
<input checked="" type="checkbox"/> COMMUNICATION PLAN (ICS 205)	<input checked="" type="checkbox"/> SAFETY MESSAGE	<input checked="" type="checkbox"/> INCIDENT EMERGENCY PLAN										
ICS 202	9. PREPARED BY (PLANNING SECTION CHIEF) Dave Berens 	10. APPROVED BY (INCIDENT COMMANDER) Steve Parrish 										

1. Incident Name: American Fork Fire, Divide Complex, and Woods Creek Fire		2. Operational Period: DAY-NIGHT From: WED 08/11/2021 0600 To: THU 08/12/2021 1000	
3. Incident Commander(s) and Command Staff:		7. Operations Section:	
IC/UCs	Steve Parrish, Pat Pearson (t)	Ops Section Chief	Peter Myers, David Walker, Mike Davis Shane Sturgill (t), Brian Browning (t)
Safety Officer	Tony Rivers, Tommy Hawkins, Michael Cook, Todd Mott, Jose Castro (t), John Fugitt (t), Chris Farrinetti	Planning Ops	Troy Floyd, Tyler VanOrmer (t)
Information Officer	Catherine Hibbard, Bonnie Strawser, John Nichols, Tim Webb (t)	Branch	I American Fork
Liaison Officer	Divide Complex- David Parker, American Fork –Jim Cooper, Woods Creek -Ed Christopher (t), Paul Stevens, Stephanie Allison (t)	Branch Director	Chad Cook
Covid Coordinator	Birk Roseman	Field Ops	Mike Davis
4. Agency/Organization Representatives:		Division/Group	A/M Unstaffed
USFS	Carol Hatfield, Alex Sienkiewicz, Mike Welker	Division/Group	P John Fry, Jason Martin (t)
DNRC	Erik Eneboe, Heidi Crum, John Houston	Division/Group	
BLM	Lindsey Babcock, Corey Meier, Steve Hancock	Branch	II Divide Complex – Ellis
5. Planning Section:		Field Ops	
Chief	David Berens, Jason Braunstein (t)	Division/Group	E/Q Unstaffed
Resources Unit	Jessica Valdez, Jeff Bass (t) Brittany Phillips (Virtual), Ed Bratcher (t), Sue Sobieski (t)	Branch	III Divide Complex – Balsinger
Human Resources	Karen Hartman	Branch Director	Shane Sturgill OSC2 (t)
Situation Unit	Eric Schmeckpeper, Susan Kett	Field Ops	Mike Davis
Training Specialist	Dayvson Bernardo (t-virtual)	Division/Group	I Mike Ward, Alex Scronze (t)
Demobilization Unit	Marg Olson, Bobby Cahal	Division/Group	T Mike Ellsworth
Fire Behavior Analyst	Greg Titus	Division/Group	U Wayne Rushing, Gabe Templeton (t), Evan Haugen (t)
GIS Specialist	Tommy Barnes, Clint Roberts	Branch	IV Woods Creek
Tech Support Specialist	Joe Ashby, Tony Farmer, Bridgette Webb (t), Kelly Webb (t)	Branch Director	Heath Morton, Brian Browning(T)
Lead READ	Justina Dumont	Field Ops	Dave Walker
Incident Meteorologist	Ian Morrison	Division/Group	AA Cory Dutton, Jason Rose (t)
Documentation	Pat McKnight	Division/Group	MM Heather Griffin, Logan Ballesteros (t)
Air Resource Advisor	Tod Johnson	Division/Group	OO Cliff Willis, Craig Kostrzewski (t)
6. Logistics Section:		Division/Group	PP
Chief	Leslie Morgan, Jane Arteaga, Sally Browning, Johnny Smith, Chris Revels (t)	Division/Group	QQ Jason Jenson, Brad Hardesty (t)
Support Branch		Division/Group	SS Jeremy Kolaks
Supply Unit	Nina Donley	Division/Group	WW Jordan McKnight, Angela Banfill (t)
Receiving/Dist. Manager	Lisa Meekins, Ian Johnson, Andrew Thompson (t)	Division/Group	YY Joe Burgett, Ken Cooper (t)
Facilities Unit	Susanne Adams	Division/Group	Structure Craig Robertson Chad Stover STPS (t), James Barberi (t)
Ground Support Unit	Pat Wright	Air Operations Branch	
Security Unit	Karen Bradford, Michael Esters (t)	Air Ops Branch Dir.	John Fish
Service Branch		ASGS	Jack Finley
Communication Unit	Jerry Patrick, David Radzivil (t)	Air Tac Group Sup	David Robinson, Jason Longfellow, Chad Smitherman (t)
Ordering Manager	Nina Donley, Chad Wilberger	8. Finance/Administration Section:	
Medical Unit	Fred Adler, Richard D'Orazio	Chief	Sandra Morris, John Warner (t)
Food Unit	David Malone (t)	Time Unit	Kimberly Winkler
9. Prepared by: Name: Jason Braunstein		Procurement Unit	Theresa Hood (virtual), Marlene Hudson (t)
Position/Title: Planning Section Chief		Comp/Claims Unit	Diane Lowder, Alice Barnette
Signature: 		Cost Unit	Patrick McClellan (t)
ICS 203	IAP Page _____	Date/Time: _____	

Human Resource Message

The mission of the Red Team is to safely, effectively and efficiently manage the American Fork Fire, Divide Complex and Woods Creek Fire by maintaining a team of skilled and productive personnel. During this incident we will strive to successfully complete our mission and achieve our objectives while creating a positive, drug and alcohol free work environment for all assigned incident personnel.

Consumption of drugs that alter decision making abilities, such as marijuana and alcohol, is prohibited while assigned to the incident.

The Red Team fully supports EEO and will not tolerate sexual harassment or any form of discrimination!

All inappropriate behavior will be dealt with promptly. Disciplinary action and reporting back to an individual's home unit will be initiated as necessary.

Please report any incidents of inappropriate behavior to your supervisor, Joe Reinartz, Pat Pearson, or myself.

Steve Parrish, Incident Commander



INCIDENT Weather Forecast

←Submit Wx Obs!

View Local Obs →

FORECAST NO: 20
PREDICTION FOR: Wednesday
FORECAST ISSUED: 1800 Aug 10, 2021

NAME OF FIRE: Am Fork/Divide/Woods Crk
UNIT: Helena/Lewis & Clark NF and Custer Gallatin NF
SHIFT DATE: August 11, 2021
SIGNED: Ian Morrison
Incident Meteorologist

****Increasing temperatures and lower RH****
****Moderate/Strong West to Northwest Winds****

WEATHER DISCUSSION: Seasonal temperatures today and Thursday will climb above normal over the weekend. Minimum RH values will remain in the 20's before dropping to critical values Saturday and Sunday. There will be a slight chance of thunderstorms over higher terrain Friday and into the weekend. West winds at ridgetop levels remain moderate to strong through today before diminishing Thursday.

FOR BALSINGER, AMERICAN FORK AND WOODS CREEK FIRES:

WEATHER: West to northwest winds increasing midmorning. Moderate temperatures and mostly clear skies with RH values dropping into the 20's.

TEMPERATURES: 77-82 ridges and 82-86 valleys

HUMIDITY: Minimum 20 to 25%

20 FT WINDS:

RIDGETOP - W 15 to 25 mph with gusts to 40 mph.

PROTECTED SLOPES - Upslope/upvalley at 6 to 10 mph.

LOWER ELEVATIONS - Light winds in the morning becoming WNW 10 to 20 mph with gusts to 28 mph gusts.

HAINES INDEX: 3 (Very low chance of plume dominated activity)

CHANCE OF WETTING RAIN (> .10): 0%

LAL: 1

STABILITY/INVERSION: Moderate inversion breaking by 1000.

OUTLOOK FOR TONIGHT:

Partly cloudy. Low temperatures dropping into the mid to low 50's. RH recoveries at 45-60%. Ridgetop winds W 10 to 20 mph with gusts to 30 mph.

OUTLOOK FOR THURSDAY AND FRIDAY:

Isolated thunderstorms Friday afternoon. Above normal temperatures and RH dropping into the low 20's. Moderate west winds across the ridgetops.

Division/Group Assignment List (ICS 204 WF)

1. Incident Name:		3.	
American Fork		Branch:	P
2. Operational Period:		I	
Date/Time From:	Date/Time To:		
08/11/2021 0600 WED	08/12/2021 1000 THU		

4. Operations Personnel			
BRANCH DIRECTOR	Chad Cook	FIELD OPERATIONS	Mike Davis
DIVISION/GROUP SUPERVISOR	John Fry Jason Martin (t)	LEAD OPERATIONS	Pete Myers
		PLANNING OPERATIONS	Troy Floyd, Tyler Van Ormer (t)

5. Resources Assigned this Period					
Strike Team / Task Force / Resource Designator	LWD	Leader	Number Persons	Drop Off PT./Time	Pick Up PT./Time
O-178 TFLD	08/13	Joe Parr	1	Shields Valley Ranch/0600	Shields Valley Ranch/ 2100
GILA IA MOD (local resource)		Ben Crune	10	Shields Valley Ranch/0600	Shields Valley Ranch/ 2100
E-9 ENG6 TEXAS FIRE	08/12	Carlos Magana	3	Shields Valley Ranch/ 0600	Shields Valley Ranch/ 2100
E-111 ENG6 CIMARRON HILLS	08/25	Michael Wupper	3	Shields Valley Ranch/ 0600	Shields Valley Ranch/ 2100
E-114 ENG6 E691	08/11	Zac Allen	5	Shields Valley Ranch/ 0600	Shields Valley Ranch/ 2100
E-104 WTS2 THOMPSON & SONS INC.	08/11	Chris Leckie	1	Shields Valley Ranch/ 0600	Shields Valley Ranch/ 2100
E-191 WTS2 JAROD LEWIS TRUCKING	08/21	Carroll Lewis	1	Shields Valley Ranch/ 0600	Shields Valley Ranch/ 2100
E-247 WTS2 BRENTESON	08/17	Dan Brown	1	Shields Valley Ranch/ 0600	Shields Valley Ranch/ 2100
E-71 CHP2 ARMIJO	08/19	Damian Staten	3	Shields Valley Ranch/ 0600	Shields Valley Ranch/ 2100
E-33 EMTF MEDIC 33	08/17	Rosenburg	2	Shields Valley Ranch/ 0600	Shields Valley Ranch/ 2100
O-326 EMTF	08/24	Taylor McDonald	1	Shields Valley Ranch/ 0600	Shields Valley Ranch/ 2100
O-88 SOF1	08/13	Brad Lidell	1	Shields Valley Ranch/ 0600	Shields Valley Ranch/ 2100

6. Control Operations/Work Assignments:
Task: Continue with structure assessments and mitigation measures in the Shields River corridor to include SVR and Montana Eagle Ranch. Use chipper to clean up roadways that were used as control line. Construct direct line Northeast of Muffy's cabin.
Purpose: Ensure any threats to structures are mitigated and reduce loss of grazing meadows while slowing fire spread North and West of Muffy's cabin.
End State: Threats to structures within the Shields River area will be mitigated along with grazing meadows and fire kept East of Muffy's cabin and South of Target Rock.

- 7. Special Instructions:**
- Coordinate with READ before heavy equipment use: there is potential for sensitive resources in this area
 - Please coordinate with READ if sensitive/archeological resources are located
 - Please provide a picture of the artifact/site and a GPS location if found
 - Do not post photos with Archeological resources that have location information
 - Leave all gates as you found them, either opened or closed. If the gate was closed when you arrived, close it as you leave.
 - Identify IA resources off each division to support IA under TFR.



****IN THE EVENT OF AN IWI: CONTACT DIVIDE COMMUNICATIONS ON COMMAND**

IF UNREACHABLE, CONTACT BY PHONE AT **406-438-1685**

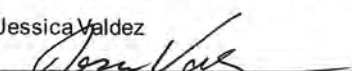

8. Division/Group Communication Summary						
Function	Channel	RX Frequency N/W	RXTone/NAC	TX Frequency N/W	TX Tone/NAC	Mode
Command	1	169.7500	107.2	167.1000	107.2	A
Tactical	5	163.7125		163.7125	146.2	A
Air to Ground	13 (Primary)	169.1500		169.1500		A
Air to Ground	14 (Secondary)	172.7500		172.7500		A

9. Prepared By (Resource Unit Leader) Jessica Valdez	Approved By (Planning Section Chief) Jason Braunstein	Date 08/10/2021	Time 1900
--	---	---------------------------	---------------------

Division/Group Assignment List (ICS 204 WF)

1. Incident Name:		3.				
DIVIDE COMPLEX-BALSINGER		Branch:	III			Division/Group
T						
2. Operational Period:						
Date/Time From:		Date/Time To:				
08/11/2021 0600 WED		08/12/2021 1000 THU				
4. Operations Personnel						
BRANCH DIRECTOR	Shane Sturgill (t)		FIELD OPERATIONS		Mike Davis	
DIVISION/GROUP SUPERVISOR	Mike Ellsworth		LEAD OPERATIONS PLANNING OPERATIONS		Pete Myers Troy Floyd, Tyler Van Ormer (t)	
5. Resources Assigned this Period						
Strike Team / Task Force / Resource Designator	LWD	Leader	Number Persons	Drop Off PT./Time	Pick Up PT./Time	
E-10 ENG6 BISHOP ENT	08/22	RANDY HAWLEY	3	Showdown Spike/0600	Showdown Spike/2100	
E-12 ENG6 PEANUT PIE	08/12	GARY HALL-MATSON	3	Showdown Spike/0600	Showdown Spike/2100	
E-116 ENG6 CAHOON	08/12	WADE HENDRICKSON	3	Showdown Spike/0600	Showdown Spike/2100	
E-118 ENG6 FLAME CHASER	08/11	EDWIN HALL	3	Showdown Spike/0600	Showdown Spike/2100	
E-121 ENG5 BELT VFD T204	08/12	JOSH SEDERHOLM	2	Showdown Spike/0600	Showdown Spike/2100	
E-xx ENG6 631 – LOCAL		JOE HANSON	3	Showdown Spike/0600	Showdown Spike/2100	
E-1 WTS2 LEVIATHAN, INC. (Out until 8/12)	R & R	TRACY SCOTT RON GRANGER	2	Showdown Spike/0600	Showdown Spike/2100	
E-64 WTS2 RMFS	08/16	RANDY WALKER	1	Showdown Spike/0600	Showdown Spike/2100	
E-120 WTS2 BELT VFD T204	08/12	JEREMY DURBIN	1	Showdown Spike/0600	Showdown Spike/2100	
E-122 WTS2 MONARCH E703	08/12	BILL HOLZHEIMER	1	Showdown Spike/0600	Showdown Spike/2100	
E-50 EMTF (Non-Transport)	08/11	ANDIE LIVINGTON	1	Showdown Spike/0600	Showdown Spike/2100	
E-55 AMBO1	09/15	DAVID TOWERS	1	Showdown Spike/0600	Showdown Spike/2100	
O-154.7 SOF1	08/11	MIKE COOK	1	Showdown Spike/0600	Showdown Spike/2100	
6. Control Operations/Work Assignments:						
Task: Monitor fire and mop-up where necessary.						
Purpose: Keep fire within containment lines.						
End State: Fire remains within containment lines.						
7. Special Instructions:						
Spike Camp is located at Showdown Ski Resort.						
Minimize impact to the Belt Creek Rd.						
Trigger points currently for EVACUATION – Tillinghast Creek, FR839, Goblin Gulch for communities to the North and East of the fire.						
Leave all gates as you found them, either opened or closed. If the gate was closed when you arrived, close it as you leave.						
Identify I.A. Resources off each Division to support I.A. Under T.F.R.						
**IN THE EVENT OF AN IWI:						
CONTACT DIVIDE COMMUNICATIONS ON COMMAND						
IF UNREACHABLE, CONTACT BY PHONE AT 406-438-1685						
8. Division/Group Communication Summary						
Function	Channel	RX Frequency N/W	RXTone/NAC	TX Frequency N/W	TX Tone/NAC	Mode
Command	6	173.8125	107.2	168.4750	107.2	A
Command	7	173.0375	107.2	167.3250	107.2	A
Command	8	169.8125	107.2	164.6750	107.2	A
Tactical	3	168.6000	107.2	168.6000	107.2	A
Command	9	171.5000		164.0000	156.7	A
Air to Ground	13	166.6125		166.6125		A
9. Prepared By (Resource Unit Leader)		Approved By (Planning Section Chief)			Date	Time
Jessica Valdez 		Jason Braunstein 			08/10/2021	1900

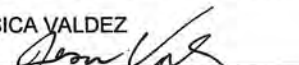
Division/Group Assignment List (ICS 204 WF)

1. Incident Name: <h1 style="text-align: center;">Woods Creek</h1>		3.				
2. Operational Period: Date/Time From: 08/11/2021 0600 WED Date/Time To: 08/12/2021 1000 THU		Branch: <h1 style="text-align: center;">IV</h1>	Division/Group <h1 style="text-align: center;">AA</h1>			
4. 1 Operations Personnel						
BRANCH DIRECTOR	Heath Morton, Brian Browning (T)	FIELD OPERATIONS	Dave Walker			
DIVISION/GROUP SUPERVISOR	Cory Dutton Jason Rose(T)	LEAD OPERATIONS PLANNING OPERATIONS	Pete Myers Troy Floyd, Tyler Van Ormer(T)			
5. Resources Assigned this Period						
Strike Team / Task Force / Resource Designator	LWD	Leader	Number Persons	Drop Off PT./Time	Pick Up PT./Time	
TFLD(T)		Delaney	1	Jackson Ranch ICP 0600	Jackson Ranch ICP 2100	
O-65 HEQB	08/19	Russell Huskey	1	Jackson Ranch ICP 0600	Jackson Ranch ICP 2100	
IHC HELENA TIGHE		Stoyanoff	20	Jackson Ranch ICP 0600	Jackson Ranch ICP 2100	
C-19 HC2I BEAR JAW	08/11	Shelby Erickson	20	Jackson Ranch ICP 0600	Jackson Ranch ICP 2100	
HC2I GRAYBACK 12A		Matt Dougherty	20	Jackson Ranch ICP 0600	Jackson Ranch ICP 2100	
C-35 HC2 MONTANA NG 4	08/23	Swenson / O'Conner (T)	25	Jackson Ranch ICP 0600	Jackson Ranch ICP 2100	
E-56 ENG3 SHILOH	08/11	Ron Thalaker	3	Jackson Ranch ICP 0600	Jackson Ranch ICP 2100	
E-184 ENG3 J3 CONTRACTING (+EMT)	08/17	Bryan Crawley	3	Jackson Ranch ICP 0600	Jackson Ranch ICP 2100	
E-123 ENG6 WHITEGRASS	08/18	Cliff Whiteside	3	Jackson Ranch ICP 0600	Jackson Ranch ICP 2100	
E-131 ENG6 USFS E631	08/18	Adam Hansen, Mike McEwen(T)	3	Jackson Ranch ICP 0600	Jackson Ranch ICP 2100	
E-149 ENG6 NEZ PERCE E651	08/22	Jordan Byram	6	Jackson Ranch ICP 0600	Jackson Ranch ICP 2100	
E-153 ENG6 AURORA	08/23	Cameron Reiter	4	Jackson Ranch ICP 0600	Jackson Ranch ICP 2100	
E-155 ENG6 KANSAS	08/20	Adam Robinson	3	Jackson Ranch ICP 0600	Jackson Ranch ICP 2100	
E-189 DOZ1 KOMBEREC	8/16	Charles Komberec	1	Jackson Ranch ICP 0600	Jackson Ranch ICP 2100	
E-242 GRD1 ANDERSON SEWER SERVICE	08/23	James Whitten	2	Jackson Ranch ICP 0600	Jackson Ranch ICP 2100	
E-128 REMS 1	08/17	Gary Tigges	4	Jackson Ranch ICP 0600	Jackson Ranch ICP 2100	
E-111 AMBO DAY	08/17	Albert Kreitz	2	Jackson Ranch ICP 0600	Jackson Ranch ICP 2100	
E-112 UTV ALS	08/17	Jeff Parris	2	Jackson Ranch ICP 0600	Jackson Ranch ICP 2100	
O-308 SOF2	08/18	Todd Mott	1	Jackson Ranch ICP 0600	Jackson Ranch ICP 2100	
6. Control Operations/Work Assignments: Task: Construct direct line where possible to limit fire spread. Maintain existing structure protection. Continue to assess North to Elk Creek and South to Butte Creek. Purpose: To keep fire from damaging federal and private property. End State: Control fire resulting in minimal loss of critical rangeland and secure high value resources for homes and the ranching community.						
7. Special Instructions: Maintain situational awareness while driving on public and forest roads. Leave all gates as you found them, either opened or closed. If the gate was closed when you arrived, close it as you leave. Identify IA resources off each division to support IA under T.F.R. **IN THE EVENT OF AN IWI: CONTACT DIVIDE COMMUNICATIONS ON COMMAND IF UNREACHABLE, CONTACT BY PHONE AT 406-438-1685						
8. Division/Group Communication Summary						
Function	Channel	RX Frequency N/W	RXTone/NAC	TX Frequency N/W	TX Tone/NAC	Mode
COMMAND	3	169.8125	107.2	164.6750	107.2	
TACTICAL	12	166.7750	107.2	166.7750	107.2	
AIR TO GROUND	13	169.2875		169.2875		
9. Prepared By (Resource Unit Leader) JESSICA VALDEZ 		Approved By (Planning Section Chief) JASON BRAUNSTEIN 			08/10/2021	1900

Division/Group Assignment List (ICS 204 WF)

1. Incident Name:		3.			
Woods Creek		Branch:	IV		
			OO		
2. Operational Period:					
Date/Time From:	Date/Time To:				
08/11/2021 0600 WED	08/12/2021 1000 THU				
4. 1 Operations Personnel					
BRANCH DIRECTOR	Heath Morton, Brian Browning (T)	FIELD OPERATIONS	Dave Walker		
DIVISION/GROUP SUPERVISOR	Cliff Willis Craig Kostrzewski (t)	LEAD OPERATIONS PLANNING OPERATIONS	Pete Myers Troy Floyd, Tyler Van Ormer(T)		
5. Resources Assigned this Period					
Strike Team / Task Force / Resource Designator	LWD	Leader	Number Persons	Drop Off PT./Time	Pick Up PT./Time
O-156 HEQB	08/12	Adam King	1	Jackson Ranch ICP 0600	Jackson Ranch ICP 2100
O-157 HEQB (t)	08/12	Tony Histed	1	Jackson Ranch ICP 0600	Jackson Ranch ICP 2100
E-147 ENG3 ROCKY MOUNTAIN	08/19	Shawn Ripenburg	3	Jackson Ranch ICP 0600	Jackson Ranch ICP 2100
E-8 ENG6 STAX FACTOR	08/21	John Hellerick	3	Jackson Ranch ICP 0600	Jackson Ranch ICP 2100
E-9 ENG6 BISHOP	08/12	Claiborne Grant	3	Jackson Ranch ICP 0600	Jackson Ranch ICP 2100
E-10 ENG6 CEDAR MOUNTAIN	08/19	Manson w/EMT	4	Jackson Ranch ICP 0600	Jackson Ranch ICP 2100
E-43 ENG6 GRIZZLY MOUNTAIN	08/26	Brendan Cook	3	Jackson Ranch ICP 0600	Jackson Ranch ICP 2100
E-74 ENG6 NPS	08/18	John McUmber	3	Jackson Ranch ICP 0600	Jackson Ranch ICP 2100
E-37 HE TASK FORCE MIKE WIRTH CONST.	08/17	Mike Wirth	1	Jackson Ranch ICP 0600	Jackson Ranch ICP 2100
E-37.1 FEL1 WIRTH FELLER BUNCHER	08/17	Phil Wirth	1	Jackson Ranch ICP 0600	Jackson Ranch ICP 2100
E-37.2 DOZ2 WIRTH DOZER	08/17	Ron Ingersol	1	Jackson Ranch ICP 0600	Jackson Ranch ICP 2100
E-37.3 DOZ2 WIRTH DOZER	08/17		1	Jackson Ranch ICP 0600	Jackson Ranch ICP 2100
E-37.4 SKG3 WIRTH SKIDGEN	08/17	Jarrett Lance	1	Jackson Ranch ICP 0600	Jackson Ranch ICP 2100
E-190 DOZ2 CUNNINGHAM EQUIPMENT	08/16	Matt Carter	2	Jackson Ranch ICP 0600	Jackson Ranch ICP 2100
E-78 WTS2 IDAHO HEATSEEKER	08/18	Mark Hildebrand	1	Jackson Ranch ICP 0600	Jackson Ranch ICP 2100
E-57 FEL1 CALDBECK LOGGING	08/17	Steve Cladbeck	2	Jackson Ranch ICP 0600	Jackson Ranch ICP 2100
E-60 EMTF	08/16	Ganriel Mizrahi		Jackson Ranch ICP 0600	Jackson Ranch ICP 2100
E-128 REMS 1	08/17	Gary Tigges	4	Jackson Ranch ICP 0600	Jackson Ranch ICP 2100
E-111 AMBO DAY	08/17	Albert Kraitz	2	Jackson Ranch ICP 0600	Jackson Ranch ICP 2100
O-154.6 SOF1	08/11	Tommy Hawkins	1	Jackson Ranch ICP 0600	Jackson Ranch ICP 2100

6. Control Operations/Work Assignments:

Task: Use a combination of equipment and crews to reduce fire spread to the East along Big Birch drainage and surrounding private lands.

Purpose: To reduce the impacts of the fire on private lands and structures.

End State: Values at risk are protected and the threat to loss of property is over.

7. Special Instructions:

Maintain situational awareness while driving on public and forest roads.

Leave all gates as you found them, either opened or closed. If the gate was closed when you arrived, close it as you leave.

Identify IA resources off each division to support IA under T.F.R.

****IN THE EVENT OF AN IWI: CONTACT DIVIDE COMMUNICATIONS ON COMMAND IF UNREACHABLE, CONTACT BY PHONE AT 406-438-1685**

8.

Division/Group Communication Summary

Function	Channel	RX Frequency N/W	RXTone/NAC	TX Frequency N/W	TX Tone/NAC	Mode
COMMAND	5	172.6500	107.2	166.3125	107.2	
TACTICAL	12	166.7750	107.2	166.7750	107.2	
AIR TO GROUND	13	169.2875		169.2875		

9. Prepared By (Resource Unit Leader)

Approved By (Planning Section Chief)

JESSICA VALDEZ

JASON BRAUNSTEIN

08/10/2021

Time

1900

7. Special Instructions:

E-199 REMS 2 and E-82 AMBO at Duck Creek VFD.



Maintain situational awareness while driving on public and forest roads.

Leave all gates as you found them, either opened or closed. If the gate was closed when you arrived, close it as you leave.

Wilderness Medics Ambulance, Mark Bessy 623-866-3490

Identify IA resources off each division to support IA under T.F.R.

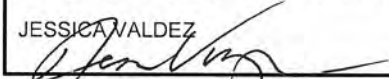
****IN THE EVENT OF AN IWI: CONTACT DIVIDE COMMUNICATIONS ON COMMAND IF UNREACHABLE, CONTACT BY PHONE AT 406-438-1685**

8. Division/Group Communication Summary						
Function	Channel	RX Frequency N/W	RXTone/NAC	TX Frequency N/W	TX Tone/NAC	Mode
COMMAND	5	172.6500	107.2	166.3125	107.2	
TACTICAL	8	168.0500	107.2	168.0500	107.2	
AIR TO GROUND	13	169.2875		169.2875		
9. Prepared By (Resource Unit Leader)		Approved By (Planning Section Chief)				Time
JESSICA VALDEZ 		JASON BRAUNSTEIN 			08/10/2021	1900

ICS 205 (New)

INCIDENT RADIO COMMUNICATIONS PLAN		Incident Name American Fork				Date/Time From 8/11/2021 0600	Date/Time To 8/12/2021 0600					
Group #	CH #	Function	Channel Name/Trunked Radio System Talkgroup	Assignment	RX Freq	N or W	RX Tone/NAC	TX Freq	N or W	Tx Tone/NAC	Mode	Remarks
2	1	Command	CMD 4		169.7500 N		107.2	167.1000 N		107.2	A	Crazy / Sunlight FS Repeater Site
2	2	Command	SUNLIGHT		171.5000 N			164.0000 N		107.2	A	
2	3	Tactical	RED		154.0700 N			154.0700 N		131.8	A	
2	4	Tactical	COMMON USE	DIV A / M	168.6125 N			168.6125 N		156.7	A	
2	5	Tactical	COMMON USE	DIV P	163.7125 N			163.7125 N		146.2	A	
2	6	Tactical	LCNF TAC		166.9875 N			166.9875 N		114.8	A	
2	7	Tactical	YELLOW		151.2200 N			151.2200 N		110.9	A	
2	8	Tactical	HFDIR		171.1375 N			171.1375 N		107.2	A	
2	9	Tactical	MGHR FIRE 1		154.4000 N			154.4000 N		100.0	A	
2	10	RPT	CASCADE LAW		154.7700 N			155.5800 N		151.4	A	
2	11	Tactical	MEAGHER DES S		155.0250 N			155.0250 N		107.2	A	
2	12	Tactical	MGHR DES RPTR		155.0250 N			158.7750 N		107.2	A	
2	13	Air Ground	A/G PRI		169.1500 N			169.1500 N			A	Primary Air to Ground
2	14	Air Ground	A/G SEC		172.7500 N			172.7500 N			A	Secondary Air to Ground
2	15	Medivac	TAN		155.3400 N			155.3400 N		156.7	A	Air Ambulance
2	16	Air Guard	AIRGUARD		168.6250 N			168.6250 N		110.9	A	
5. Prepared by (Communications Unit) David Radzivil COM1(t)												
Date / Time Prepared 8/10/21 - 1600												

The convention calls for frequency lists to show four digits after the decimal place, followed by either an "N" or a "W", depending on whether the frequency is narrow or wide band. Mode refers to either "A" or "D" indicating analog or digital (Project 25)

*** Special Instructions: Use Human Repeater When Necessary. All Medical calls use Command 4 - Channel 1 to Divide Communications to initiate IWI. Divide Communications Cell - (406) 438-1685

ICS 205 (New)

		INCIDENT RADIO COMMUNICATIONS PLAN		Incident Name Divide Complex				Date/Time From 8/11/2021 0600		Date/Time To 8/12/2021 0600		
Group #	Ch #	Function	Channel Name/Trunked Radio System Talkgroup	Assignment	RX Freq	N or W	RX Tone/NAC	TX Freq	N or W	Tx Tone/NAC	Mode	Remarks
1	1	Tactical	TAC 1	Div. I	168.0500 N		107.2	168.0500 N		107.2	A	Division India
1	2	Tactical	TAC 2		168.2000 N		107.2	168.2000 N		107.2	A	
1	3	Tactical	TAC 3	Div. T	168.6000 N		107.2	168.6000 N		107.2	A	Division Tango
1	4	Tactical	TAC 4	Structure	166.7250 N		107.2	166.7250 N		107.2	A	Structure Group
1	5	Tactical	TAC 5	Div. E/O, U	166.7750 N		107.2	166.7750 N		107.2	A	Division Echo/Quebec, Uniform
1	6	Command	CMD 1	All Divisions	173.8125 N		107.2	168.4750 N		107.2	A	Prophery L.O. Showdown
1	7	Command	CMD 2	All Divisions	173.0375 N		107.2	167.3250 N		107.2	A	Big Baldy Mountain
1	8	Command	CMD 3		169.8125 N		107.2	164.6750 N		107.2	A	Boulder Baldy / Woods Creek
1	9	Command	BIG BALD	All Divisions	171.5000 N			164.0000 N		156.7	A	USFS Dispatch Big Baldy "Balsinger"
1	10	Command	MONUMENT		171.5000 N			164.0000 N		103.5	A	USFS Dispatch Monument
1	11	Tactical	YELLOW		151.2200 N			151.2200 N			A	
1	12	Tactical	RED		154.0700 N			154.0700 N			A	
1	13	Air Ground	A/G PRI		166.6125 N			166.6125 N			A	Balsinger A/G
1	14	Air Ground	A/G SEC		168.7375 N			168.7375 N			A	Ellis A/G
1	15	Medivac	TAN		155.3400 N			155.3400 N		156.7	A	Air Ambulance
1	16	Air Guard	AIRGUARD		168.6250 N			168.6250 N		110.9	A	AIRGUARD
		5. Prepared by (Communications Unit) David Radzivil COML (t)				Date / Time Prepared 8/10/21 - 1600				Lat/Long		

The convention calls for frequency lists to show four digits after the decimal place, followed by either an "N" or a "W", depending on whether the frequency is narrow or wide band. Mode refers to either "A" or "D" indicating analog or digital (Project 25)

*** Special Instructions: Use Human Repeater When Necessary. All Medical calls use Command 1 or 2 (Channel 6 or 7) to Divide Communications to initiate IWI. Divide Communications Cell - (406) 438-1685

ICS 205

INCIDENT RADIO COMMUNICATIONS PLAN		Incident Name Woods Creek			Date/Time Prepared: 8/9/21 1800	Operational Period Date/Time From: 8/10/21 0600 To: 8/11/21 0600			
Ch #	Function	Channel Name/Trunked Radio System Talkgroup	Assignment	RX Freq N or W	RX Tone/NAC	TX Freq N or W	Tx Tone/NAC	Mode	Remarks
1	COMMAND	CMD 1		173.8125 N	107.2	168.4750 N	107.2	A	Porphyry L.O. - Showdown
2	COMMAND	CMD 2		173.0375 N	107.2	167.3250 N	107.2	A	Big Baldy Mtn.
3	COMMAND	CMD 3	Div. WW / YY / AA	169.8125 N	107.2	164.6750 N	107.2	A	Boulder Baldy
4	COMMAND	CMD 4		169.7500 N	107.2	167.1000 N	107.2	A	Crazy / Sunlight FS Repeater Site
5	COMMAND	CMD 5	Div. MM / OO / PP / QQ SS	172.6500 N	107.2	166.3125 N	107.2	A	Mount Baldy
6	COMMAND	DUCK		171.1375 N		164.1500 N	131.8	A	Duck Creek
7	TACTICAL	CREW ONE		168.7250 N		168.7250 N		A	
8	TACTICAL	TAC 1	Div. MM / OO	168.0500 N	107.2	168.0500 N	107.2	A	Div. MM
9	TACTICAL	TAC 2	STRUCTURE	168.2000 N	107.2	168.2000 N	107.2	A	
10	TACTICAL	TAC 3	Div. OO / YY	168.6000 N	107.2	168.6000 N	107.2	A	Div. OO / YY
11	TACTICAL	TAC 4	Div. SS	166.7250 N	107.2	166.7250 N	107.2	A	Div. SS
12	TACTICAL	TAC 5	Div. AA / PP / WW	166.7750 N	107.2	166.7750 N	107.2	A	Div. AA / WW
13	Air to Ground	A/G PRI	ALL	169.2875 N		169.2875 N		A	Air to Ground Primary
14	Air to Ground	A/G SEC	ALL	166.3375 N		166.3375 N		A	Air to Ground Secondary
15	MEDIVAC	VMED	ALL	155.3400 N		155.3400 N	156.7	A	Air Ambulance
16	AIR GUARD	AIR GUARD	ALL	168.6250 N		168.6250 N	110.9	A	Air Guard
5. Prepared by (Communications Unit) Dave Radzivil, COM1 (t)		Incident Location: White Sulphur Springs County/State Meagher County, Montana			Lat/Long				

The convention calls for frequency lists to show four digits after the decimal place, followed by either an "N" or a "W", depending on whether the frequency is narrow or wide band. Mode refers to either "A" or "D" indicating analog or digital (Project 25).

***** Special Instructions: Use Human Repeater When Necessary. ALL Medical calls use Command 3 or 5 (Channel 3 or 5) to Divide Communications to initiate IWL. Divide Communications Cell - (406) 438-1685**

Incident/Project Name		1. Operational Period						
Divide Complex/American Fork		Day Shift / Night Shift August 11 2021 0600 – August 11,2021 2100						
2. Ambulance Services								
Name	Complete Address	Phone & EMS Frequency		Advanced Life Support (ALS) Yes No				
Meagher County Volunteer Ambulance	White Sulphur Springs, MT	406-547-3397 or 911		No				
Belt Ambulance (Balsinger Fire Response Area)	Belt, MT	911		No				
Townsend Ambulance	Townsend, MT	406-266-3441		No				
St. Peters EMS	Helena, MT	406-447-8293		Yes				
3. Air Ambulance Services								
Name	Phone	Type of Aircraft & Capability						
Mercy Flight (Rotor & Fixed Wing)	800-972-4000	Air Ambulance, NVG Capable. (Use TAN Channel 15 155.3400 for contact with helicopter) For Fixed Wing Transports -Ambo will transport to White Sulphur Springs Airport						
Life Flight Network	800-232-0911	Air Ambulance, NVG Capable. (Use TAN Channel 15 155.3400 for contact with helicopter)						
Two Bear Rotor	406-758-5610	Rotor- Bell 429 Hoist Capable- NVG Capable. Must be ordered as Medical Transport						
4. Hospitals								
Name Complete Address	GPS Datum – WGS 84 Coordinate Standard Degrees Decimal Minutes DD° MM.MMM' N - Lat DD° MM.MMM' W - Long		Travel Time		Phone	Helipad Yes No		Level of Care Facility
	Lat:	Long:	Air	Gnd		Yes	No	
Mtn View Medical Center 16 West Main White Sulphur Springs, MT	Lat: N 46° 32.870	Long: W 110° 54.396	10 Min	40 Min	406-547-3321 ask for ER	X		Stabilize & Transfer
St Peters Health 2475 E Broadway St Helena, MT	Lat: N 46° 34.939	Long: W 111° 59.764	20 Min	140 Min	406-442-2480 ask for ER	X		Area Trauma Center
Benefis Health System 1101 26 th St S Great Falls, MT	Lat: N 47° 29.510	Long: W 111° 15.588	30 Min	60 Min	406-455-5000 ask for ER	X		Level 2 Trauma Center
Townsend Hospital 110 N. Oak Street Townsend, MT	Lat: N 46° 18.562	Long: W 111° 58.820	X	15 Min	406-266-3186 ask for ER		X	Stabilize
°Livingston Hospital 320 Alpenglow Ln Livingston MT	Lat: N 45 40.499	Long: W 110 31.5	X	60 Min	406-823-6450 ER	X		Stabilize
Univ. Of Utah Health 50 N Medical Dr. Salt Lake City, UT	Lat: N 40° 46.361	Long: W 111° 50.240	90+ Min	NA	801-581-2292 ER	X		Designated Burn Center
5. Division Branch Group	Area Location Capability							
DIVISION I Balsinger	EMS Responders & Capability:		EMPF Jason Silvestri					
	Equipment Available on Scene:							
	Medical Emergency Channel:		Contact Divide Communications on Command or by phone 406-438-1685					
	ETA for Ambulance to Scene:							
	Air:		25-60 Minutes Including Spin Up Time					
	Ground:		30 Minutes to Spike 80 Minutes to Fire					
	Approved Helispot:		H1					
	Lat:		46.51.497					
	Long:		110.40.703					

DIVISION U Balsinger	EMS Responders & Capability	EMPF Zach Kephart
	Equipment Available on Scene:	ALS Kit
	Medical Emergency Channel:	Contact Divide Communications on Command or by phone 406-438-1685
	ETA for Ambulance to Scene:	
	Air:	25-60 Minutes Including Spin Up Time
	Ground:	30 Minutes to Spike 80 Minutes to Fire
	Approved Helispot:	
	Lat:	
Long:		

DIVISION T Balsinger	EMS Responders & Capability	E-50 EMTF A. Livingston, EMTF G. Ticknor E-55 AMBO 1 D.Towers, U.Oarlea
	Equipment Available on Scene:	4x4 Vehicle, BLS Kit, ALS Ambo
	Medical Emergency Channel:	Contact Divide Communications on Command or by phone 406-438-1685
	ETA for Ambulance to Scene:	
	Air:	25-60 Minutes Including Spin Up Time
	Ground:	30 Minutes to Spike 80 Minutes to Fire
	Approved Helispot:	
	Lat:	
Long:		

Show Down Ski Patrol Room	EMS Responders & Capability	O-78 EMTF Tom Christian 727-389-2481 Jeff Hatch MEDL 434-414-3521
	Equipment Available on Scene:	4x4 Vehicle, 100 Man Kit
	Medical Emergency Channel:	Contact Divide Communications on Command or by phone 406-438-1685
	ETA for Ambulance to Scene:	
	Air:	25-60 Minutes Including Spin Up Time
	Ground:	30 Minutes to Spike 80 Minutes to Fire
	Approved Helispot:	
	Lat:	
Long:		

DIVISION A/M American Fork	EMS Responders & Capability	
	Equipment Available on Scene:	
	Medical Emergency Channel:	Contact Divide Communications on Command or by phone 406-438-1685
	ETA for Ambulance to Scene:	
	Air:	25-60 Minutes Including Spin Up Time
	Ground:	30 Minutes to 60 minutes depending on location
	Approved Helispot:	
	Lat: Long:	
DIVISION Structure American Fork	EMS Responders & Capability	
	Equipment Available on Scene:	
	Medical Emergency Channel:	Contact Divide Communications on Command or by phone 406-438-1685
	ETA for Ambulance to Scene:	
	Air:	25-60 Minutes Including Spin Up Time
	Ground:	30 – 60 Minutes depending on location
	Approved Helispot:	
	Lat: Long:	
DIVISION P American Fork	EMS Responders & Capability	E-33 EMTF L. Rosenberg, EMTF C.Nordman, O-326 EMTF T.McDonald
	Equipment Available on Scene:	E-33 BLS 4x4 Ambulance, BLS Kit
	Medical Emergency Channel:	Contact Divide Communications on Command or by phone 406-438-1685
	ETA for Ambulance to Scene:	
	Air:	25-60 Minutes Including Spin Up Time
	Ground:	30 - 60 Minutes depending on location
	Approved Helispot:	
	Lat: Long:	
DIVISION AA Woods Creek	EMS Responders & Capability	E-128 REM1, E-111 AMBO Day
	Equipment Available on Scene:	REM Team, ALS Ambo
	Medical Emergency Channel:	Contact Divide Communications on Command or by phone 406-438-1685
	ETA for Ambulance to Scene:	
	Air:	25-60 Minutes Including Spin Up Time
	Ground:	
	Approved Helispot:	
	Lat: Long:	
DIVISION MM Woods Creek	EMS Responders & Capability	EMPF Ashley Short, E-128 REM1, E-111 AMBO Day,E-112 Farris W/UTV
	Equipment Available on Scene:	ALS Kit, REM Team, ALS Ambo, UTV
	Medical Emergency Channel:	Contact Divide Communications on Command or by phone 406-438-1685
	ETA for Ambulance to Scene:	
	Air:	25-60 Minutes Including Spin Up Time
	Ground:	30 – 60 Minutes depending on location
	Approved Helispot:	
	Lat: Long:	
DIVISION SS Woods Creek	EMS Responders & Capability	E-194 Gary Ford W/ UTV, REM2, E-82 AMBO
	Equipment Available on Scene:	Medic team with UTV, REM Team, ALS Ambo
	Medical Emergency Channel:	Contact Divide Communications on Command or by phone 406-438-1685
	ETA for Ambulance to Scene:	
	Air:	25-60 Minutes Including Spin Up Time
	Ground:	30 Minutes to Spike 80 Minutes to Fire
	Approved Helispot:	
	Lat: Long:	

DIVISION YY Woods Creek	EMS Responders & Capability	REM2, E-82 AMBO
	Equipment Available on Scene:	REM Team, ALS Ambo
	Medical Emergency Channel:	Contact Divide Communications on Command or by phone 406-438-1685
	ETA for Ambulance to Scene:	
	Air:	25-60 Minutes Including Spin Up Time
	Ground:	30 Minutes to Spike 80 Minutes to Fire
	Approved Helispot:	
	Lat: Long:	
DIVISION QQ Woods Creek	EMS Responders & Capability	EMPF Trent Harper, REM2, E-82 AMBO
	Equipment Available on Scene:	ALS kit, REM Team, ALS Ambo
	Medical Emergency Channel:	Contact Divide Communications on Command or by phone 406-438-1685
	ETA for Ambulance to Scene:	
	Air:	25-60 Minutes Including Spin Up Time
	Ground:	30 Minutes to Spike 80 Minutes to Fire
	Approved Helispot:	
	Lat: Long:	
DIVISION WW Woods Creek	EMS Responders & Capability	EMPF Dustin Staccup, E-82 AMBO, REM2
	Equipment Available on Scene:	ALS kit, ALS AMBO, REM Team
	Medical Emergency Channel:	Contact Divide Communications on Command or by phone 406-438-1685
	ETA for Ambulance to Scene:	
	Air:	25-60 Minutes Including Spin Up Time
	Ground:	30 Minutes to Spike 80 Minutes to Fire
	Approved Helispot:	
	Lat: Long:	
DIVISION OO Woods Creek	EMS Responders & Capability	E-60 EMTF Mizrahi
	Equipment Available on Scene:	4X4 SUV
	Medical Emergency Channel:	Contact Divide Communications on Command or by phone 406-438-1685
	ETA for Ambulance to Scene:	
	Air:	25-60 Minutes Including Spin Up Time
	Ground:	30 Minutes to Spike 80 Minutes to Fire
	Approved Helispot:	
	Lat: Long:	
DIVISION Structure Woods Creek	EMS Responders & Capability	O-82 EMPF John Moody, EMPF Jarred Corrow
	Equipment Available on Scene:	ALS Kit, ALS Team 4X4 SUV
	Medical Emergency Channel:	Contact Divide Communications on Command or by phone 406-438-1685
	ETA for Ambulance to Scene:	
	Air:	25-60 Minutes Including Spin Up Time
	Ground:	30 Minutes to Spike 80 Minutes to Fire
	Approved Helispot:	
	Lat: Long:	
DIVISION PP Woods Creek	EMS Responders & Capability	E-128 REM1, E-111 AMBO Day
	Equipment Available on Scene:	ALS AMBO, REM Team
	Medical Emergency Channel:	Contact Divide Communications on Command or by phone 406-438-1685
	ETA for Ambulance to Scene:	
	Air:	25-60 Minutes Including Spin Up Time
	Ground:	30 Minutes to Spike 80 Minutes to Fire
	Approved Helispot:	
	Lat: Long:	
Prepared by:	Date/Time	Reviewed by Safety Officer
Rich DOrazio MEDL	08/10/21 1730	Jose Castro

American Fork AND Divide Complex Overnight Medical Incidents – contact DIVIDE COMMUNICATIONS on COMMAND, or if unreachable, contact by phone 406-438-1685.

Balsinger will be using Belt Ambulance as fire is in Cascade County. Complete Medical Incident Report (8 line) per process with responding dispatch center.

HEALTH AND SAFETY MESSAGE

“We don’t plan on luck to be safe, we plan on sound risk management and good Decisions”....the Red Team

Incident: Divide Complex	DATE: Wednesday, August 11 th , 2021
Major Hazards & Risks: Transition, Mission Creep, Driving	
<p>Today is a <i>“Shadow Day”</i> with Dan Dallas’s RM Team 1. As the transition begins, please remember your chain of command and the organizational structure you are working within. Team Transitions can be a vulnerable time during any incident. Communication is extremely important for all resources to maintain a strong operational tempo during the transition period.</p> <p>Mission Creep: If you question what you’re doing? Maybe you should not do it! <i>Don’t hesitate to ask the tough questions</i> and view the big picture</p> <p>Driving – Roads have become familiar, but new hazards exist around many corners. Expect the unexpected, slow down, use backlers and lights in low visibility areas. Be aware of wildlife at all times.</p>	

“Human Factors can be Barriers to Situation Awareness and Decision Making”



“And that’s the hand that fed me.”

Safety Culture
As a group we ensure the well-being of all Individuals. As individuals we ensure The well-being of the group.

Red Team Safety Officers: Tony Rivers, Mike Cook, Larry Connell, Brad Lidell, Jose Castro, John Fugitt, Tommy Hawkins, Todd Mott, Dave Stone

LIAISON OFFICER INFORMATION

FIRE	NAME	CELL	EMAIL
DIVIDE COMPLEX	DAVID PARKER – LOFR	910-546-6202	David_parker@nps.gov
AMERICAN FORK	JIM COOPER – LOFR	346-213-3849	jocooper@tfs.tamu.edu
WOODS CREEK	ED CHRISTOPHER - LOFRt	208-859-8525	Edwin_christopher@firenet.gov
SUPPORT	PAUL STEVENS – LOFR	252-216-6316	NPSOBXRANGER@YAHOO.COM
SUPPORT	STEPHANIE ALLISON – LOFRt	662-763-8374	Stephanie.allison@usda.gov
SUPPORT	BIRK ROSEMAN - LOFRt	850-363-7214	Birk.roseman@usda.gov

COVID INFORMATION

1. **MASKS ARE REQUIRED** on this incident when employees are working or visiting indoor office, tents, etc. This is regardless of vaccination status or local laws/regulations.
 - a. Working indoors as a MODULE OF ONE it is appropriate to not wear a mask unless there is a visitor outside your MODULE OF ONE.
2. **MASKS ARE REQUIRED** on this incident when employees are unable to social distance. This includes breakout meetings, lines for supplies/food/showers, or assisting others outside your MODULE OF ONE.

Wildland Fire COVID-19 Screening Tool

Today or in the past 24 hours, have you had any of the following symptoms*?



SYMPTOMS	
<ul style="list-style-type: none"> • Cough more than expected? 	<ul style="list-style-type: none"> • Fatigue, outside your normal for firefighting?
<ul style="list-style-type: none"> • Shortness of breath or difficulty breathing? 	<ul style="list-style-type: none"> • Headache, outside your normal for firefighting?
<ul style="list-style-type: none"> • Fever*? Chills? 	<ul style="list-style-type: none"> • Congestion or runny nose, outside your normal for firefighting?
<ul style="list-style-type: none"> • Muscle pain, outside your normal for firefighting? 	<ul style="list-style-type: none"> • Nausea or vomiting?
<ul style="list-style-type: none"> • Sore throat? 	<ul style="list-style-type: none"> • Diarrhea?
<ul style="list-style-type: none"> • New loss of taste or smell? 	

**Take temperature with no-touch thermometer, if available*

FOR ALL COVID RELATED QUESTIONS OR ISSUES, INCLUDING SYMTOMATIC EMPLOYEES, PLEASE CONTACT THE COVID-19 COORDINATOR IMMEDIATELY.

COVER-19 COORDINATOR: BIRK ROSEMAN – 850-363-7214 – BIRK.ROSEMAN@USDA.GOV

AIR OPERATIONS SUMMARY

Prepared By: John Fish

Prepared Date: 8.10.21

Prepared Time: 1800

INCIDENT NAME: Divide Complex/American Fork/Woods Creek	OPS PERIOD DATE: August 11, 2021	START TIME: 0800	END TIME: 2000	Sunrise: 0616	Sunset: 2041
3. REMARKS (Safety Notes, Hazards, and Air Operations Special Equipment, etc.): Hazards – Poor Visibility due to smoke, anticipate general and fire aviation traffic. Use caution when utilizing non-towered airports. See and Avoid.					
<ul style="list-style-type: none"> ● Helicopter requests can be made by DIVS/Branch/OPS directly to Helibase via Command. ● Fixed wing aircraft ordered through Air Attack if on scene, otherwise through AOBDD. ● All recon flight requests go through WSS Helibase 					

PERSONNEL	NAME	PHONE #	FREQUENCIES	AM	FM	FIXED-WING- Type/ Make-Model/ N#/ Base
AOBD	John Fish	850-843-0977 850-509-0598	A/G Ellis		168.7375	AIRTANKERS – Order through Air Attack if on scene, otherwise through AOBDD.
HEBM	Clint Davis	479-243-8646	A/G Balsinger Primary	125.125	166.6125	AIR ATTACK – Order through Air Attack if on scene, otherwise through AOBDD (cell phone)
White Sulphur (7S6) HEBM(T)	HELIBASE Nicole Christian	208-510-8313	- A/A TFR/FW - A/A RW	134.675		LEAD PLANES- Available through dispatch.
HEBM Townsend ASGS(T)	Brian Butler HELIBASE	970-946-8068 206-491-5137	A/G American Fork Primary - A/G Secondary - A/A TFR/FW - A/A RW		169.1500 172.7500 119.100 128.250	AERIAL SUPERVISION- Relief ATGS avail on request through dispatch.
ATGS	Dave Robinson	928-606-2694	A/G Woods Creek Primary		169.2875	SEATS- Available through Dispatch
ATGS	Jason Longfellow	386-212-9871	- A/G Secondary		166.3375	
ATGS(T)	Chad Smitherman	386-937-0660	- A/A TFR/FW - A/A RW	127.500 132.4750		
ASGS	Jack Finley	404-909-0248				

HELICOPTERS

FAA N#	T Y	MAKE/ MODEL	BASE	START	AVAIL	REMARKS	FAA N#	T Y	MAKE/ MODEL	BASE	START	AVAIL	REMARKS
N948CH	1	CH-47	7S6	0800	0900	RI Prepo	N406RG	1	Puma	Townsend	0800	0900	RI Prepo
N312KA	1	K-Max	76S	0800	0900	Complex	N719HT	1	CH-54B (tank)	HLN	0800	0900	RI Prepo
N353RC	2	UH-1H	7S6	0800	0900	RI Prepo	N4247V	2	58T	Townsend	0800	0900	RI Prepo
N210MA	2	Bell 210	7S6	0800	0900	RI Prepo	N401HQ	3	AS350B3	HLN	0800	0900	Forest Ship/Short-haul
H-14HX	3	Bell 407	7S6	0800	0900	EU/Complex							

TASK/ MISSION/ ASSIGNMENT (Type/ function includes: Air Tactical, Retardant, Recon, Personnel Transport, Bucket Operations, SAR, etc.

TYPE/FUNCTION	NAME OF PERSONNEL OR CARGO (If applicable) or instructions for tactical aircraft	MISSION START	FLY FROM	FLY TO
Recon	As Requested	As Requested		
Bucket Support / Supply Missions	As Requested	As Requested		
Personnel Transport	As Requested	As Requested		
Aerial Supervision	As Requested	As Requested		

PUBLIC INFORMATION

Phone: 406-426-9612

Facebook: <https://facebook.com/HLCNF>

Twitter: <https://twitter.com/LewisandClarkNF>

Inciweb: American Fork fire <https://inciweb.nwcg.gov/incident/7681>

Balsinger fire <https://inciweb.nwcg.gov/incident/7624>

Woods Creek fire <https://inciweb.nwcg.gov/incident/7649>



WE NEED YOUR PICTURES!

TEXT VIDEOS/PHOTOS to:

303-495-4754

EMAIL to:

2021.divide@firenet.gov

AIRDROP US

at any briefing or at the PIO shop

- **Recording video?** Please use landscape orientation and keep 'em short. Include information about who took the photo and a note about what you are shooting.

- Need something sent to the incident? Here's the mailing address:

Divide Fire Complex
SA RED IMT1 Public Information Shop
204 W. Folsom
White Sulphur Springs, MT 59645

TRAINING MESSAGE

TRAINEES: IF YOU ARE WORKING ON A POSITION TASKBOOK AND HAVE NOT CHECKED IN WITH THE TRAINING SECTION, PLEASE DO SO AS SOON AS POSSIBLE. PLEASE COMPLETE THE CHECK-IN FORM BY SCANNING THE QR CODE OR CLICKING THE LINK BELOW.

TRAINEES: PLEASE ALLOW TIME BEFORE YOUR DEMOB TO CLOSE OUT WITH TRAINING.

WHEN CLOSING OUT WITH TRAINING, PLEASE HAVE YOUR COMPLETED PERFORMANCE EVALUATION (225/226) AND POSITION TASKBOOK WITH COMPLETED EVALUATORS PAGE EMAILED TO DAYVSON_BERNARDO@FIRENET.GOV.

DAYVSON BERNARDO, TRAINING SPECIALIST



<https://forms.office.com/Pages/DesignPage.aspx?origin=OfficeDotCom&lang=en-US&route=Start#:~:text=https%3A//forms.office.com/g/W5MRu1vc9J>

FINANCE SECTION

THANK YOU AND STAY SAFE!

- When submitting your CTRs and Shift Tickets, remember to email your information to the fire assigned on your Resource Order. In the remarks, place the name of the fire worked on that day.
 - 2021.divide.finance@firenet.gov
 - 2021.americanfork.finance@firenet.gov
 - 2021.woodscreek.finance@firenet.gov
- Please print **CLEARLY, LEGIBLY** and **SEND ELECTRONICALLY**. The items you **MUST** have on your CTR are: incident name, your name, your position (e.g. ENGB), O, C, E, A-#, date, hours, total hours, documentation in remarks such as fire you are working on, and supervisor signature.
- **Follow Work: Rest.** If exceeded, MITIGATE 2:1 and JUSTIFY. SIIBM Chapter 10-13
- **Hazard Pay** - SIIBM Chapter 10-18 and 5 CFR 550.901-907 Hazard pay is for those who engage in fireline activities. Indicate: "Firefighting on uncontrolled fireline."
- Please remember to take at least a 30-minute break every 8-hours. If a break is not taken, please document in remarks section on the bottom the CTR reason why break was not taken.
- Contact Finance Section via email 2-days prior to your scheduled **demob** date.
- ADs please make sure you have sent in your **Casual Hire and Resource Order** to the email address that reflects the fire listed on your Resource Order.

Finance Remote Processing Procedures

To the right is access to electronic Finance forms. You can access them via the QR code or the URL. On each form are four buttons PRINT, RESET, SAVE and EMAIL. You can complete these forms on your cell phone, tablet or laptop. They are Adobe PDF forms so you will need a PDF reader app on your device. The forms were created on a laptop so the commands in your cell phone and tablet do not allow for the Save and Print functions to work. You will need to use your app's functionality to Save or Print. Once you have completed the appropriate form for your resource please email to your supervisor for approval.

Supervisors can use their app to apply a signature or just type /s/ your name on the approval line. After approving please email the approved form back to the resource for their record and to the correct finance email:

2021.americanfork.finance@firenet.gov

2021.divide.finance@firenet.gov

2021.woods creek.finance@firenet.gov

Resources, please send photos or electronic copies of Casual Hire forms, contracts, Cooperative agreements, Vehicle inspection, Manifests and resource orders to the correct finance email:

2021.americanfork.finance@firenet.gov

2021.divide.finance@firenet.gov

2021.woods creek.finance@firenet.gov

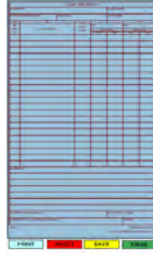

Crew Time Report



Shift Ticket

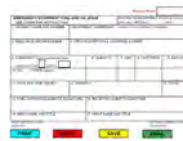

Emergency Fuel and Oil Ticket



General Message



HUMAN RESOURCE MESSAGE

Transition!

Doesn't anything ever stay constant on an incident? NO! The only thing that remains constant on an incident is that nothing remains constant.

The Management Team on the Incident is changing, but one expectation remains the same; to continue to run smoothly. The way to keep things running smoothly is to:

- (1) appreciate the efforts of those before you,
- (2) communicate openly in order to maintain understandings,
- (3) trust one another to always do our best.

This is the time when maintaining your composure is the most critical. Any time we experience change, we have the opportunity to lose focus on what is important. Remember you are here to deal with the incident, and keep the negative issues from happening.

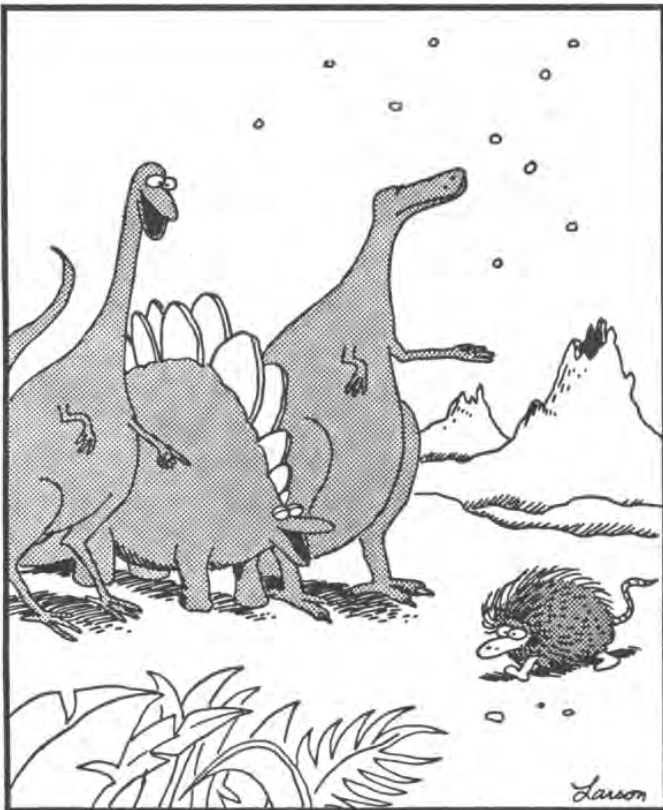

Be ever watchful and take good care of yourself and those around you.

Tentative DEMOB List – 5 Day
Divide Complex, American Fork, Woods Creek

INCIDENT NAME	DEMOB DATE	REQ #	RESOURCE NAME	KIND	TRV	CITY
WOODS CR	08/11/2021	E-1	GROUNDHOG	DOZ3	POV	DILLON MT
AMERICAN	08/11/2021	E-11	CASTLE MTN	ENG4		
AMERICAN	08/11/2021	E-20	CORVALLIS RFD - E18	ENG6	AOV	CORVALLIS, MT
AMERICAN	08/11/2021	E-22	FLAT ROCK CONTRACTING LLC	ENG6	POV	HAMILTON, MT
AMERICAN	08/11/2021	E-26	WHITE HORSE FORESTRY, INC.	ENG6		WSS, MT
DIVIDE	08/11/2021	E-37	HE TASK FORCE - KING MTN FORESTRY,	MISC	POV	HELENA, MT
DIVIDE	08/11/2021	E-38	LOOMIS FIRE CONTROL LLC	ENG6	POV	PRESCOTT, AZ
WOODS CR	08/11/2021	E-44	10 MCN	ENG4		
DIVIDE	08/11/2021	E-50	FEL1 - 24/7 LLC - AT4C-1990-101801	FEL1	POV	WSS, MT
DIVIDE	08/11/2021	E-57	FEL1 - J & E CONTRACTING, LLC - A	FEL1	POV	UNKNOWN
DIVIDE	08/11/2021	E-98	ENGT3X - AZ-BDL ENG-23	ENG3	AOV	BEAVER DAMN, AZ
DIVIDE	08/11/2021	E-99	ENG3 AZ-APN ENG-1833	ENG3	AOV	ALPINE, AZ
DIVIDE	08/11/2021	E-113	ENG6 BAKKEN, BRANDON	ENG6	POV	TOWNSEND, MT
DIVIDE	08/11/2021	E-247	WTS2- BRENTESON RANCH, INC. -	WTS2	POV	CONRAD, MT
WOODS CR	08/11/2021	O-6	ASHCRAFT, JOHN R	TFLD	AR	SALIBURY, MD
AMERICAN	08/11/2021	O-9	LOWELL, DANIEL L	TFLD	AOV	WINDSOR, CO
WOODS CR	08/11/2021	O-17	EMPF MONTANA ONLY HDC 11	EMPF	POV	HAMILTON, MT
WOODS CR	08/11/2021	O-18	FMOD BROTHERS FIRE LLC	FMOD	POV	HAMILTON, MT
WOODS CR	08/11/2021	O-23	RYAN, JENNIFER C	REAF		
AMERICAN	08/11/2021	O-66	PICHE, JOHN OWEN	COMT	AR	CAMPTON, NH
AMERICAN	08/11/2021	O-80	MORRISON, IAN JAMES	IMET	AR	HONOLULU, HI
DIVIDE	08/11/2021	O-154.66	FRANCIS, COREEN	ORDM	POV	CARSON CITY, NV
DIVIDE	08/11/2021	O-181	GRATER, STEPHEN	DIVS		
DIVIDE	08/11/2021	O-244	POST, MICHAEL DAVID	GSUL	AR	WPALM BEACH, FL
DIVIDE	08/12/2021	C-19	BEAR JAW	HC2I	AOV	FLAGSTAFF, AZ
DIVIDE	08/12/2021	E-3	MEADOW CREEK	DOZ3	POV	SUPERIOR, MT
WOODS CR	08/12/2021	E-45	GOODING - E91826	ENG4	POV	GOODING, ID
WOODS CR	08/12/2021	E-48	AZ-RIO 520	ENG3	POV	RIO RICO, AZ
WOODS CR	08/12/2021	E-49	AZ-ORC 692	ENG3	AOV	ORACLE, AZ
WOODS CR	08/12/2021	E-56	WTS3 CAHOON CONSTRUCTION - 1G	WTS3	POV	CHARLO, MT
WOODS CR	08/12/2021	E-58	FEL1 - J & E CONTRACTING, LLC - A	FEL1	POV	SEELEY LAKE, MT
WOODS CR	08/12/2021	E-64	SKG3 BODLE, AL - CK52500798	SKG3	POV	HELENA, MT
WOODS CR	08/12/2021	E-65	SKG2 BODLE, AL - CAT0535BEAA00520	SKG2		
WOODS CR	08/12/2021	E-80	KEVIN ERICKSON	FORK		
DIVIDE	08/12/2021	E-104	WTS2- THOMPSON AND SONS INC.	WTS2		
DIVIDE	08/12/2021	E-114	ENG6 E691	ENG6	AOV	YELLOWSTONE, MT
DIVIDE	08/12/2021	E-118	ENG6 FLAME CHASER ASSOCIATION	ENG6	POV	BROWNING, MT
DIVIDE	08/12/2021	E-186	TOWN OF BERNALILLO BRUSH 141	ENG6	POV	BERNALILLO, MT
WOODS CR	08/12/2021	O-3	KOSTRZEWSKI, CRAIG	DIVS	AOV	WARREN, PA
WOODS CR	08/12/2021	O-49	SIMS, SHANNON G	RCDM	AR	KELSO, TN
AMERICAN	08/12/2021	O-69	WATERS, NATHAN	PIOF	AR	KNOXVILLE, TN
AMERICAN	08/12/2021	O-78	CHRISTIAN, THOMAS JOHN	EMTF	AR	NEWPORT RICHEY, FL
DIVIDE	08/12/2021	O-155	MCCARTHY, MATTHEW GERARD	BCMG	AR	BISHOP, CA

DIVIDE	08/12/2021	O-159	MARTIN, JASON R	DIVS	AR	OCALA, FL
DIVIDE	08/12/2021	O-167	JONES, STEPHEN A	SEC2	AR	POTTS CAMP, MS
DIVIDE	08/12/2021	O-187	POOLE, ANNE REBECCA	GISS		AIKEN, SC
DIVIDE	08/12/2021	O-198	DISKIN, MATTHEW BURKE	GISS	OTH	WAYNESVILLE, NC
DIVIDE	08/12/2021	O-262	BENNETT, ALICIA DARLENE	PIOF	REN	DENVER, CO
DIVIDE	08/13/2021	E-9	BISHOP	ENG6	POV	MALTA, MT
AMERICAN	08/13/2021	E-9	TEXAS FIRE	ENG6	OTH	RICHFIELD, UT
DIVIDE	08/13/2021	E-26	NICK BROWN WILDLAND, LLC	ENG6	POV	GREAT FALLS, MT
WOODS CR	08/13/2021	E-46	AZ-TRI 106	ENG3	AOV	CLAYPOOL, AZ
WOODS CR	08/13/2021	E-55	WTS2- DZS CONTRACTING LLC - 1	WTS2	POV	GRANGEVILLE, ID
WOODS CR	08/13/2021	E-82	AMBULANCE, T2 - HDC 3 ALS	AMBU	POV	HAMILTON, MT
DIVIDE	08/13/2021	E-116	ENG6 CAHOON, BRIAN	ENG6	POV	CHARLO, MT
DIVIDE	08/13/2021	E-117	ENG6 BAKKEN, ROBERT -	ENG6	POV	
DIVIDE	08/13/2021	E-120	WT2 - BELT VFD - T204	WTS2		BELT , MT
DIVIDE	08/13/2021	E-122	WT2 - MONARCH E-703	WTS2	AOV	MONARCH, MT
DIVIDE	08/13/2021	E-123	PUMP TRAILER - MONARCH E-706	TRLR	AOV	MOANARCH, MT
AMERICAN	08/13/2021	O-18	KOSIK, DOUGLAS G	ARCH	AR	SESSER, IL
AMERICAN	08/13/2021	O-72	WANNARKA, JEDEDIAH J	PIOF	AR	ST CROIX FALLS, WI
AMERICAN	08/13/2021	O-82	BROWN, SEAN L	BCMG	AOV	MONTROSE, CO
AMERICAN	08/13/2021	O-83	LYONS, JOHN J	INCM	AOV	PORT ANGELES, WA
AMERICAN	08/13/2021	O-86	BRASSFIELD, ROBERT K	READ		COUER D ALENE, ID
DIVIDE	08/13/2021	O-126	HAUGAN, EVAN JAMES	DIVS		GREAT FALLS, MT
DIVIDE	08/13/2021	O-137	MENDENHALL, DONALD	DRIV	PAS	WSS, MT
DIVIDE	08/13/2021	O-156	KLING, ADAM ARTHUR	HEQB	AR	HARRISBURG, PA
DIVIDE	08/13/2021	O-157	HISTED, TONY MICHAEL	HEQB	AR	STANDISH, MI
DIVIDE	08/13/2021	O-221	HEGGEN, NANCY LYNN	DRIV	PAS	WSS, MT
DIVIDE	08/13/2021	O-222	BOUTIN, KATY L	DRIV	PAS	WSS, MT
DIVIDE	08/14/2021	C-23	FT BELKNAP - CREW #2 MOB #1	CC	BUS	FT BELKNAP
WOODS CR	08/14/2021	C-25	BLACKFEET - CAMP CREW #1	CC	BUS	BROWNING, MT
AMERICAN	08/14/2021	E-14	BISHOP, MERVIN	ENG6		MALTA, MT
AMERICAN	08/14/2021	E-51	TETON LUMBER COMPANY	LITE		
AMERICAN	08/14/2021	E-52	TETON LUMBER COMPANY	LITE		
AMERICAN	08/14/2021	E-53	TETON LUMBER COMPANY	LITE		
WOODS CR	08/14/2021	E-59	FEL1 - WESTSLOPE FOREST MGMT	FEL1	POV	FRENCHTOWN, MT
WOODS CR	08/14/2021	E-88	GWT2 - QUICK RESPONSE FIRE & ENVIRONM	GWT2	POV	GRANGEVILLE, ID
WOODS CR	08/14/2021	E-89	POT2 - CASCADE WATER TANKERS,	POT2	POV	EAST WENATCHEE, WA
WOODS CR	08/14/2021	E-91	SERVICE TRUCK W/ MECHANIC D & S DIESEL	MEC	POV	CHUBBUCK, ID
WOODS CR	08/14/2021	E-106	WTS3 SNOWY CREEK BUILDER	WTS3		
DIVIDE	08/14/2021	E-125	NOMADIC LAND CAMPS	CSU	POV	PACATELLO, ID
WOODS CR	08/14/2021	O-43	BARKLEY, ROY	THSP	AOV	HELENA, MT
AMERICAN	08/14/2021	O-88	LIDELL, RICHARD BRADLEY	SOF1	AR	BEDFORD, IN
DIVIDE	08/14/2021	O-160	LEONARD, ROBERT FRICKER	SEC1	AR	ST SIMONS ISLAND, GA
DIVIDE	08/14/2021	O-171	FRAZIER, JOSHUA SHANE	SEC1	AOV	COMMERCE CITY, CO
DIVIDE	08/14/2021	O-178	PARR, JOSEPH	TFLD	AOV	WILMINGTON, IL
DIVIDE	08/14/2021	O-180	JENSEN, JASON EDWIN	DIVS	REN	N BLOOMFIELD, MO
DIVIDE	08/14/2021	O-185	PHILLIPS, BRITTANY B	RESL		CHILHOWIE, VA
DIVIDE	08/14/2021	O-186	STEVENS, PAUL KING	LOFR	AR	NAGS HEAD, NC

DIVIDE	08/14/2021	O-188	GONZALEZ, IVETTE	TIME	AR	FT. MEYERS, FL
DIVIDE	08/14/2021	O-192	NICHOLS, JOHN C	PIO2	AR	HOT SPRINGS, AR
DIVIDE	08/14/2021	O-193	SMITH, JOHNNY R	LSC1	AR	STORY, AR
DIVIDE	08/14/2021	O-197	VANN, LAURA LOUISE	SCKN	AR	ATLANTA, GA
DIVIDE	08/14/2021	O-201	MORRIS, RYAN	SPUL	AR	HERNANDO, MS
DIVIDE	08/14/2021	O-202	FARMER, TONY	ITSS	AR	ATLANTA, GA
DIVIDE	08/14/2021	O-203	LEE, ANNA	PTRC	AIR	KEY LARGO, FL
DIVIDE	08/14/2021	O-213	KEPHART, ZACKARY ALFRED	EMTF	REN	GREAT FALLS, MT
DIVIDE	08/14/2021	O-226	VEJTASA, WILLIAM J	DRIV	PAS	STANFORD, MT
DIVIDE	08/14/2021	O-238	DAVIS, CLINT D	HEBM	AR	LITTLE ROCK, AR
WOODS CR	08/15/2021	C-22	COOPER CONTRACTING CREW 1	HC2	POV	ST. ONTARIO, OR
DIVIDE	08/15/2021	E-14	CONIFER LOGGING INC	DOZ2	POV	LINCOLN, MT
AMERICAN	08/15/2021	E-15	NORTHERN UTAH FIRE	ENG6	POV	RICHFIELD, UT
AMERICAN	08/15/2021	E-16	EAGLE 6	ENG6	POV	MESCALERO, NM
AMERICAN	08/15/2021	E-17	UTAH FIRE CO	ENG6	POV	OGDEN, UT
DIVIDE	08/15/2021	E-33	CASTLE MTN	ENG6	POV	TOWNSEND, MT
AMERICAN	08/15/2021	E-55	DALE ALAN, A1 WATER & DUMP TRUCK SERVICES	GWT2	POV	GOLETA, CA
AMERICAN	08/15/2021	E-63	WTS2- BUTLER ENTERPRISES INC	WTS2	POV	SILESIA, MT
AMERICAN	08/15/2021	E-64	WTS2- BAKKEN, BRANDON	WTS2	POV	TOWNSEND, MT
WOODS CR	08/15/2021	E-90	FUEL FUEL SOURCE LLC	FT2	POV	TERRETON, ID
WOODS CR	08/15/2021	E-104	BUS, CREW CARRIER - HARLOW'S	BUS	POV	LIBBY, MT
DIVIDE	08/15/2021	E-127	WTS2- BAKKEN, BRANDON - 4VGWD	WTS2	POV	TOWNSEND, MT
DIVIDE	08/15/2021	E-137	HANDWASHING STATION - 8+ SINK - OSTBERG FIRE SERVICES	HNDW	POV	BONNER, MT
AMERICAN	08/15/2021	O-35	WAGGONER, SEAN F	SEC1	AR	PRINCE FREDERICK, MA
DIVIDE	08/15/2021	O-46	GOOSMAN, REBECCA	HMGB	AR	MOBILE, AL
AMERICAN	08/15/2021	O-79	SILVESTRI, JASON A	EMTF	AR	TITUSVILLE, FL
DIVIDE	08/15/2021	O-194	NEAL, THOMAS WESLEY	SECM	AR	VIENNA, IL
DIVIDE	08/15/2021	O-196	MCCLELLAN, PATRICK EUGENE	COST	AR	BLOOMINGTON, IN
DIVIDE	08/15/2021	O-259	FARLEY, TRACY	PIO2		RUSSELLVILLE, AR

DEMOB HOURS 0700 - 2000

*****If you need a flight home, contact demob at least 72 hours before your demob day to make arrangements. *****

Three things to keep in mind about demobbing:

- 1. You need to be off shift for minimum 8 hours and rested before we can let you start travelling.**
- 2. You need to be back to your home unit by 2200 hours or you have to RON and continue travelling the next day.**
- 3. If you are taking a flight home, please shower and put clean clothes on. Your fellow passengers will be very appreciative and you won't end up on the no fly list!**

On your demob day, or last work day, you should:

1. Turn in all supplies, radios and computer equipment checked out from the incident.
2. Email all ICS-214s (Unit Logs) and evaluations Documentation at 2021.divide.docs@firenet.gov
3. Go to the Ground Support Unit for equipment and vehicle inspections.
4. Go through weed wash and obtain a receipt to verify that the equipment has been cleaned. Return that receipt to demob (this can be done virtually by emailing a picture of the receipt to: 2021.divide.demob@firenet.gov.)
5. For water handling equipment that has drafted from streams, lakes or ponds, you must decontaminate your fittings and drafting hose (footvalve, hose, etc) at the Aquatic Invasive Species Decontamination station co-located with the weed wash. Follow directions on the tank.
6. Contact Time Unit to complete time and review your final OF-288 or OF-286. This may be done virtually. See instructions in IAP.
7. Report back to the Demobilization Unit to verify travel information home, including ETD/ETA and RON locations. This can be done virtually by calling DMOB.

Call Marg Olson, DMOB at 573-647-5844 for demobs involving air travel.

Call Bobby Cahal, DMOB at 352-220-4161 for other demobs and extensions.

2021.divide.demob@firenet.gov

Logistics

Ordering Process

Orders should be sent to the below ORDM's by noon for Cache Orders. For all other orders please have orders to ORDM's by 0800 hours or 1500 hours. Orders should be routed as shown below:

Divide Complex Orders

Chad Wilberger

Chad_wilberger@firenet.gov

American Fork & Woods Creek Orders

Nina Donley

nina_donley@firenet.gov

Weed Wash Hours

0730 to 1300 and 1430 to 2000.

Divide ICP Meal Hours

Breakfast: 0530 to 0830

Dinner: 1830 to 2100

Shower Hours for Jackson Ranch Shower Unit

0500 – 1100

1500 – 2300

NERV and/or Flex Fleet

Nerv Vehicles

- Fill out a Nerv Payment Cover Sheet and The Traveler Rental Vehicle Checklist (TRVC)
- Driver must have the rental agreement, Resource Order, the filled out TRVC and payment Cover Sheet.
- These forms need to be sent to SM.FS.Nerv@USDA.gov once vehicle is assigned to a driver.
- When reassigning vehicles, Dispatch MUST be contacted
- Every 30 days TRVC, Payment Cover Sheet, Rental Agreement and RO must be submitted to SM.FS.Nerv@USDA.gov

Flex Vehicle Information

Great Falls Dispatch

POC Travis Collier

1-406-731-5311

E-mail Travis.Collier2@usda.gov

Vehicle Manager GS

- Needs To Fill out Flex Sheet, 2021 Flex Fleet Rental
- For own record keeping a Rental Vehicle Check should be kept.
- When transferring vehicles between drivers fill in next line on the 2021 Flex Fleet Rental and make a new Flex Fleet. Send them along with the new Resource Orders (RO) to Travis
- Driver must submit forms on 30, 60 and 90 days from day it was received from dispatch.
- Forms are RO, 2021 Flex Fleet Rental and Flex Sheet with mileage

FLEX Vehicles must be left on fire or returned to Great Falls expanded.

Please contact Ground Support with any questions concerning transfer of vehicles to another individual or processing any monthly paperwork for NERV vehicles.

Divide Complex Weed Wash Map

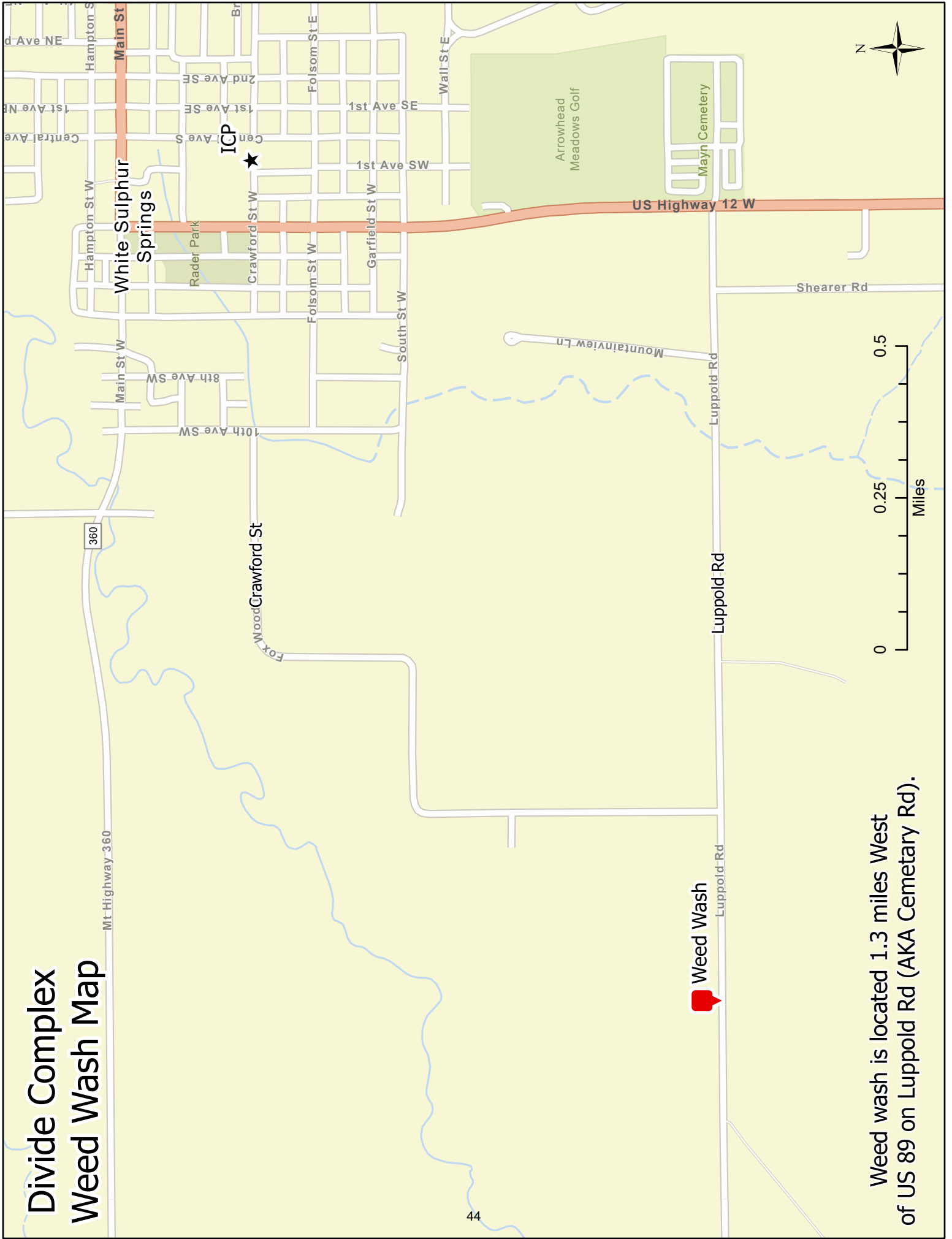

Weed wash is located 1.3 miles West
of US 89 on Luppold Rd (AKA Cemetary Rd).

Divide Complex ICP Basecamp

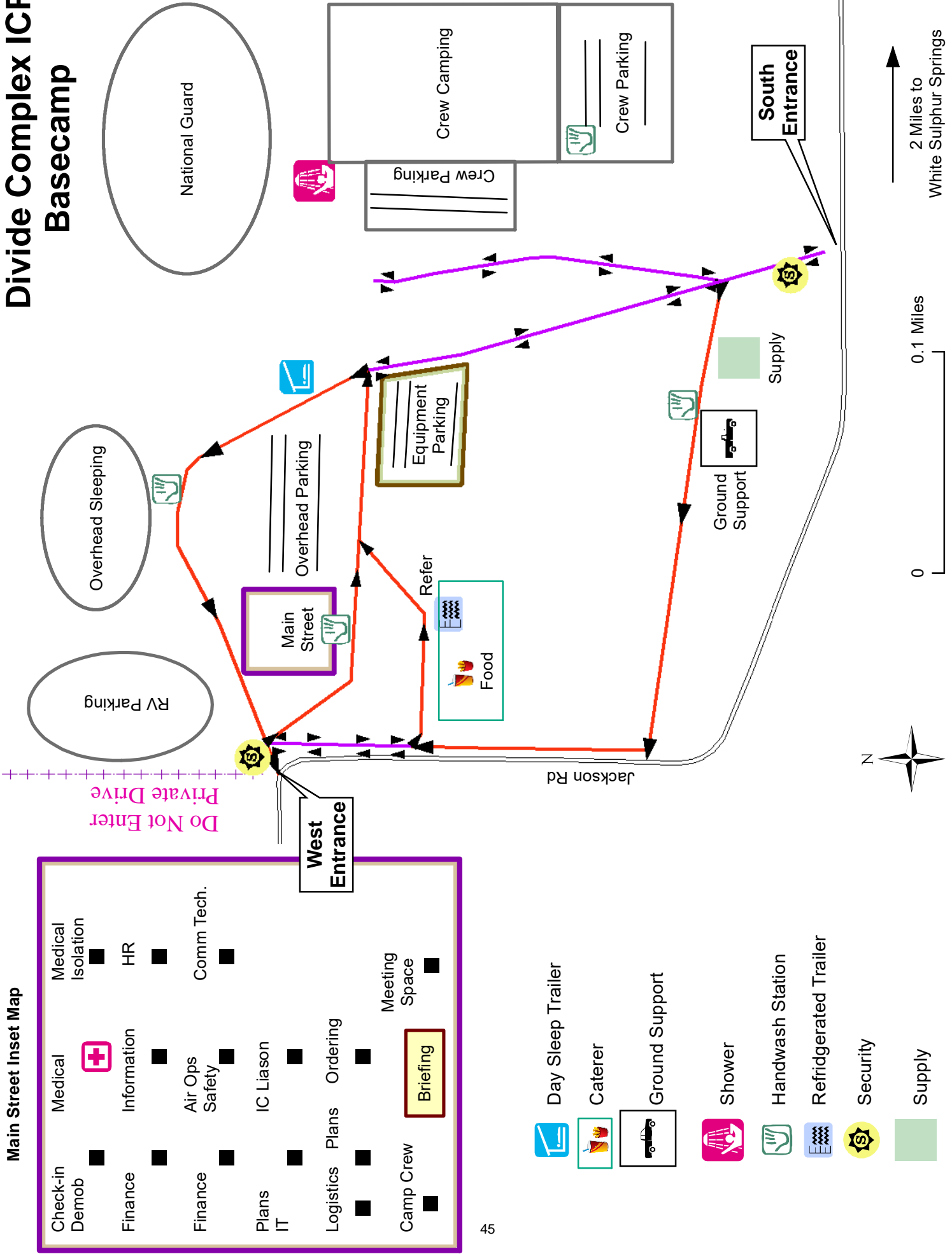

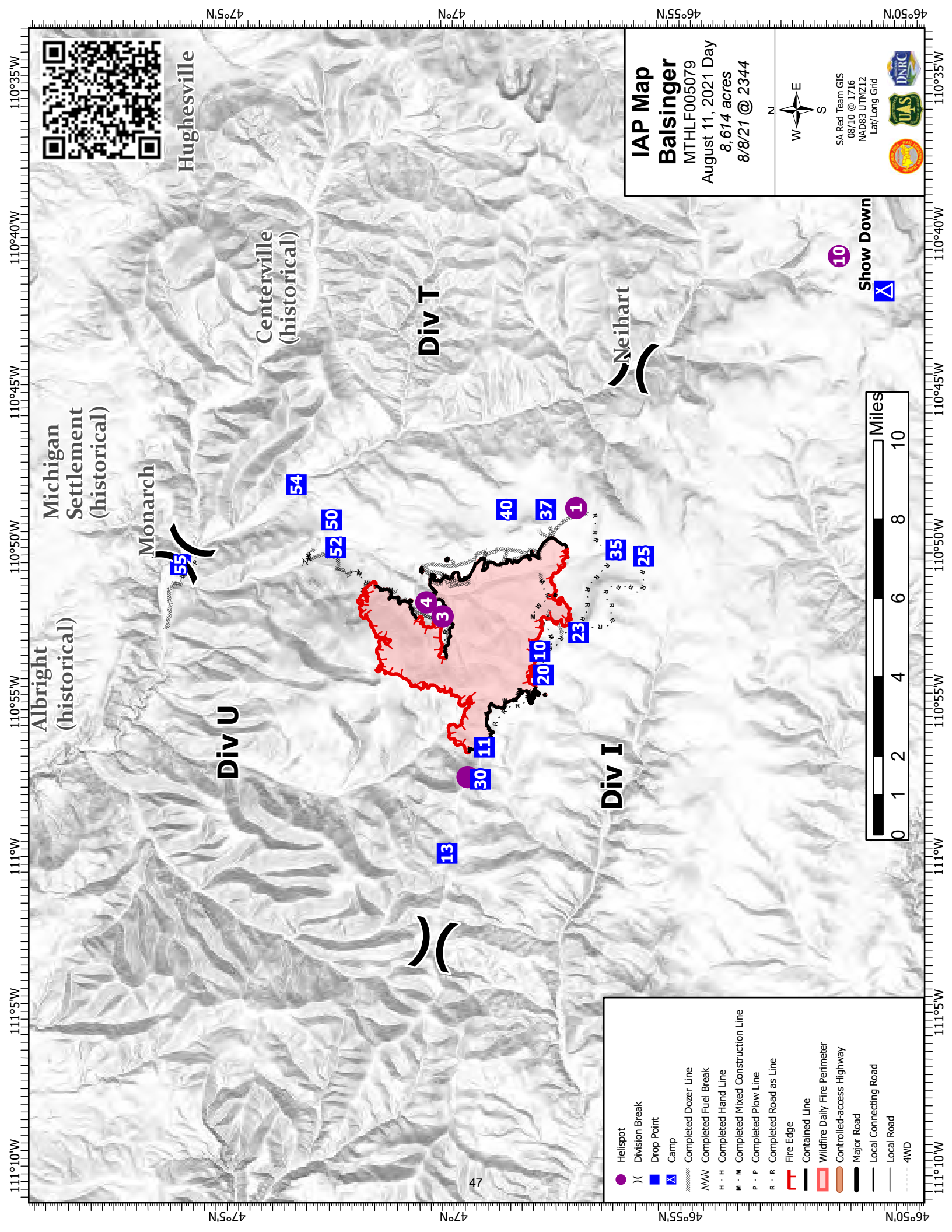

Hughesville

IAP Map
Balsinger
 MTHLF005079
 August 11, 2021 Day
 8,614 acres
 8/8/21 @ 2344

SA Red Team GIS
 08/10 @ 1716
 NAD83 UTM12
 Lat/Long Grid



- Helispot
- Division Break
- Drop Point
- Camp
- Completed Dozer Line
- Completed Fuel Break
- Completed Hand Line
- Completed Mixed Construction Line
- Completed Plow Line
- Completed Road as Line
- Fire Edge
- Contained Line
- Wildfire Daily Fire Perimeter
- Controlled-access Highway
- Major Road
- Local Connecting Road
- Local Road
- 4WD

Albright
 (historical)

Monarch

Div U

Centerville
 (historical)

Div T

Div I

Neihart

10

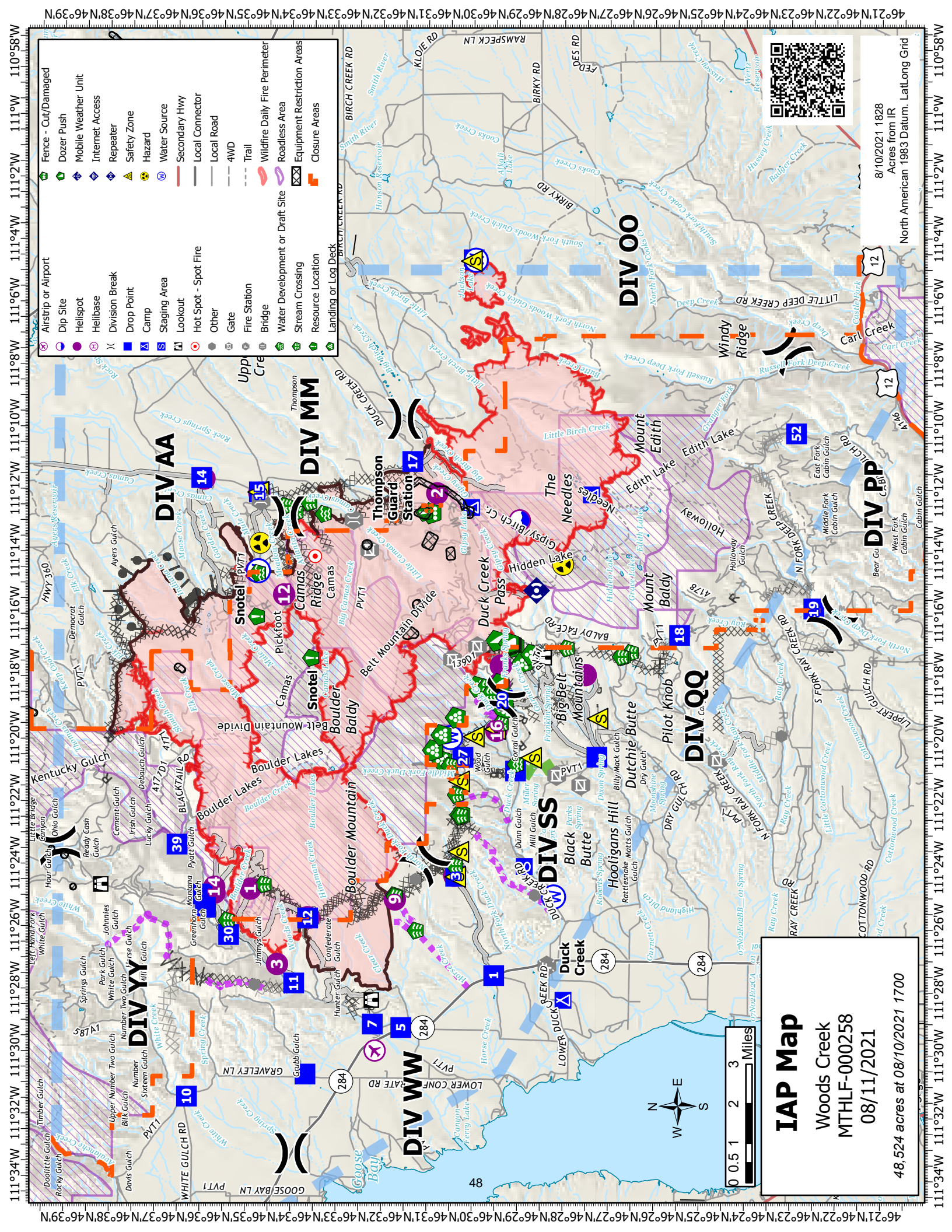

- Airstrip or Airport
- Dip Site
- Helispot
- Helibase
- Division Break
- Drop Point
- Camp
- Staging Area
- Lookout
- Hot Spot - Spot Fire
- Other
- Gate
- Fire Station
- Bridge
- Water Development or Draft Site
- Stream Crossing
- Resource Location
- Landing or Log Deck
- Fence - Cut/Damaged
- Dozer Push
- Mobile Weather Unit
- Internet Access
- Repeater
- Safety Zone
- Hazard
- Water Source
- Secondary Hwy
- Local Connector
- Local Road
- 4WD
- Trail
- Wildfire Daily Fire Perimeter
- Roadless Area
- Equipment Restriction Areas
- Closure Areas

IAP Map
 Woods Creek
 MTHLF-000258
 08/11/2021
 48,524 acres as of 08/10/2021 1700

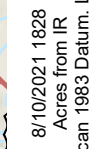

8/10/2021 1828
 Acres from IR
 North American 1983 Datum. LatLong Grid

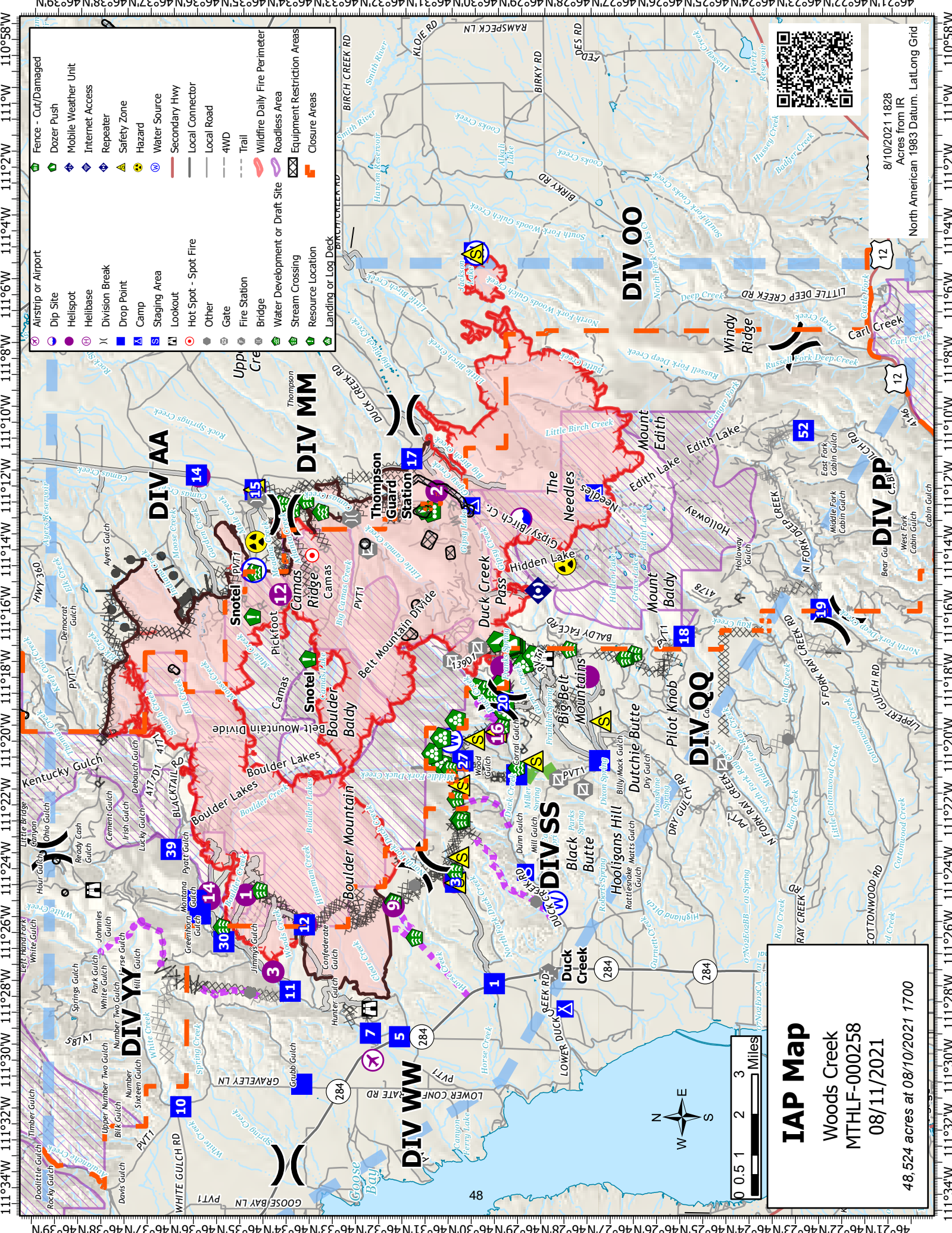
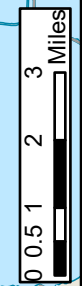

PHONE LIST - RED TEAM - 07312021

Position	Name	Phone Number	Position	Name	Phone Number
COMMAND					
ICT1	Steve Parrish	850-524-1244	TIME	Kimberly Winkler	706-581-0310
ICT1 (t)	John "Patrick" Pearson	402-630-0685	COST	Ivete Gonzalez	239-220-4787
			COMP	Patrick McClellan	812-876-4280
LOFR	David Parker	910-546-6202	COMP	Diane Lowder	501-246-6277
LOFR (t)	Stephanie Allison	662-763-8374	PROJ/EQTR	Alice Barnette	865-243-6222
LOFR (t)	Edwin Christopher	208-859-8525	PROC (V)	Mariene Hudson	850-570-5478
				Theresa Hood	404-909-0250
COVID			PLANNING		
PIO1	Birk Roseman	850-363-7214	PSC1	David Berens	601-319-2906
PIO1	Catherine Hibbard	413-412-2959	PSC1 (t)	Jason Braunstein	434-249-9915
PIO2	Bonnie Strawser	252-423-0815	RESL	Jessica Valdez	817-915-9413
PIO2 (t)	John Nichols	501-282-9634	RESL	Brittany Phillips (Virtual)	850-693-3997
PIO2 (t)	Timothy Webb	231-649-2880	RESL (t)	William *Ed* Bratcher	318-623-9097
PIOF (t)	Christopher Pinea	781-454-6355	RESL (t)	Sue Sobieski	231-342-0318
			SCKN	Laura Vann	404-626-7244
			SCKN (t)	Sarah Bridges	828-541-1082
			SITL	Eric Schmeckpeper	803-348-0005
			ITSS	Joseph Ashby	678-360-8954
SOF1	Tony Rivers	318-771-1316	ITSS (t)	Bridgette Webb	662-202-6210
SOF1	Tommy Hawkins	706-676-7538	GISS	Tommy Barnes	423-319-8463
SOF1	Michael Cook	205-544-6077	GISS	Clint Roberts	601-408-4276
SOF1 (t)	John Fugitt	936-546-1882	IMET	Ian Morrison	808-282-6790
SOF1 (t)	Jose Castro	470-209-3478	FBAN	Greg Titus	850-251-1254
			DEMOB	Marg Olson	573-647-5844
OPERATIONS			DEMOB	Bobby Cahal	352-220-4161
OSC1	Peter Myers	706-400-2015	TNSP	Dayson Bernardo	
OSC1	Troy Floyd	706-346-2944	LOGISTICS		
OSC1	Michael Davis	936-219-7743	LSC1	Leslie Morgan	423-716-1510
OSC1	David Walker	401-536-4047	LSC1	Jane Arteaga	530-957-3558
OSC2 (t)	Michael "Shane" Sturgill	423-202-6567	LSC1	Sally Browning	828-421-4608
OSC2 (t)	James Browning	828-200-0102	LSC1 (t)	Christopher Revels	864-490-4192
OPBD	Chad Cook	828-360-4985	SPUL	Nina Donley	205-243-8816
STPS	Craig Robertson	540-353-7124	SPUL	Ryan Morris	661-860-0696
STPS (t)	Chad Stover	540-820-0252	LSC2	Jim Aldridge	919-636-2471
			COML	Jerry Patrick	601-942-2786
DIVS	Jeremy Kolaks	812-279-0848	COML (t)	David Radzivil	954-553-6553
DIVS	Mike Ward	470-446-2274	ORDM	Nina Donley	205-243-8816
DIVS	John Fry	814-571-2964	ORDM	Chad Wilberger	
DIVS	Roy Rushing	850-373-8201	FACL	Susanne Adams	715-783-0291
DIVS (t)	Alex Sronce	864-490-5746	GSUL	Martin "Pat" Wright	803-295-2819
DIVS (t)	Edward Hardesty				
			MEDL	Frederick Adler	479-238-6064
AIR OPERATIONS			MEDL	Richard D'Orazio	239-249-1855
AOBD	John Fish	850-843-0977	FDUL (t)	David Malone	706-833-7043
ASGS	Jack Finley	404-909-0248	RCDM	Lisa Meekins	252-455-3730
ATGS	David Robinson	928-606-2694	RCDM (t)	Andrew Thompson	706-399-6459
ATGS (t)	Chad Smitherman		SECM	Karen Bradford	423-851-4206
			SECM (t)	Michael Esters	601-750-7802
FINANCE					
FSC1	Sandra Morris	770-670-0274			
FSC1 (t)	John Warner	936-546-3169			

This Page Left Blank

Medical Incident Report

FOR A NON-EMERGENCY INCIDENT, WORK THROUGH CHAIN OF COMMAND TO REPORT AND TRANSPORT INJURED PERSONNEL AS NECESSARY.

FOR A MEDICAL EMERGENCY: IDENTIFY ON SCENE INCIDENT COMMANDER BY NAME AND POSITION AND ANNOUNCE "MEDICAL EMERGENCY" TO INITIATE RESPONSE FROM IMT COMMUNICATIONS/DISPATCH.

Use the following items to communicate situation to communications/dispatch.

1. CONTACT COMMUNICATIONS / DISPATCH (**Verify correct frequency prior to starting report**)

Ex: "Communications, Div. Alpha. Stand-by for Emergency Traffic."

2. INCIDENT STATUS: Provide incident summary (including number of patients) and command structure.

Ex: "Communications, I have a Red priority patient, unconscious, struck by a falling tree. Requesting air ambulance to Forest Road 1 at (Lat./Long.) This will be the Trout Meadow Medical, IC is TFLD Jones. EMT Smith is providing medical care."

Severity of Emergency / Transport Priority	<input type="checkbox"/> RED / PRIORITY 1 Life or limb threatening injury or illness. Evacuation need is IMMEDIATE Ex: Unconscious, difficulty breathing, bleeding severely, 2° – 3° burns more than 4 palm sizes, heat stroke, disoriented. <input type="checkbox"/> YELLOW / PRIORITY 2 Serious Injury or illness. Evacuation may be DELAYED if necessary. Ex: Significant trauma, unable to walk, 2° – 3° burns not more than 1-3 palm sizes. <input type="checkbox"/> GREEN / PRIORITY 3 Minor Injury or illness. Non-Emergency transport Ex: Sprains, strains, minor heat-related illness.	
Nature of Injury or Illness & Mechanism of Injury		Brief Summary of Injury or Illness (Ex: Unconscious, Struck by Falling Tree)
Transport Request		Air Ambulance / Short Haul/Hoist Ground Ambulance / Other
Patient Location		Descriptive Location & Lat. / Long. (WGS84)
Incident Name		Geographic Name + "Medical" (Ex: Trout Meadow Medical)
On-Scene Incident Commander		Name of on-scene IC of Incident within an Incident (Ex: TFLD Jones)
Patient Care		Name of Care Provider (Ex: EMT Smith)

3. INITIAL PATIENT ASSESSMENT: Complete this section for each patient as applicable (start with the most severe patient)

Patient Assessment: See IRPG page 106

Treatment:

4. TRANSPORT PLAN:

Evacuation Location (if different): (Descriptive Location (drop point, intersection, etc.) or Lat. / Long.) Patient's ETA to Evacuation Location:

Helispot / Extraction Site Size and Hazards:

5. ADDITIONAL RESOURCES / EQUIPMENT NEEDS:

Example: Paramedic/EMT, Crews, Immobilization Devices, AED, Oxygen, Trauma Bag, IV/Fluid(s), Splints, Rope rescue, Wheeled litter, HAZMAT, Extrication

6. COMMUNICATIONS: Identify State Air/Ground EMS Frequencies and Hospital Contacts as applicable

Function	Channel Name/Number	Receive (RX)	Tone/NAC *	Transmit (TX)	Tone/NAC *
COMMAND					
AIR-TO-GRND					
TACTICAL					

7. CONTINGENCY: **Considerations:** If primary options fail, what actions can be implemented in conjunction with primary evacuation method? Be thinking ahead.

8. ADDITIONAL INFORMATION: Updates/Changes, etc.

REMEMBER: Confirm ETA's of resources ordered. Act according to your level of training. Be Alert. Keep Calm. Think Clearly. Act Decisively.