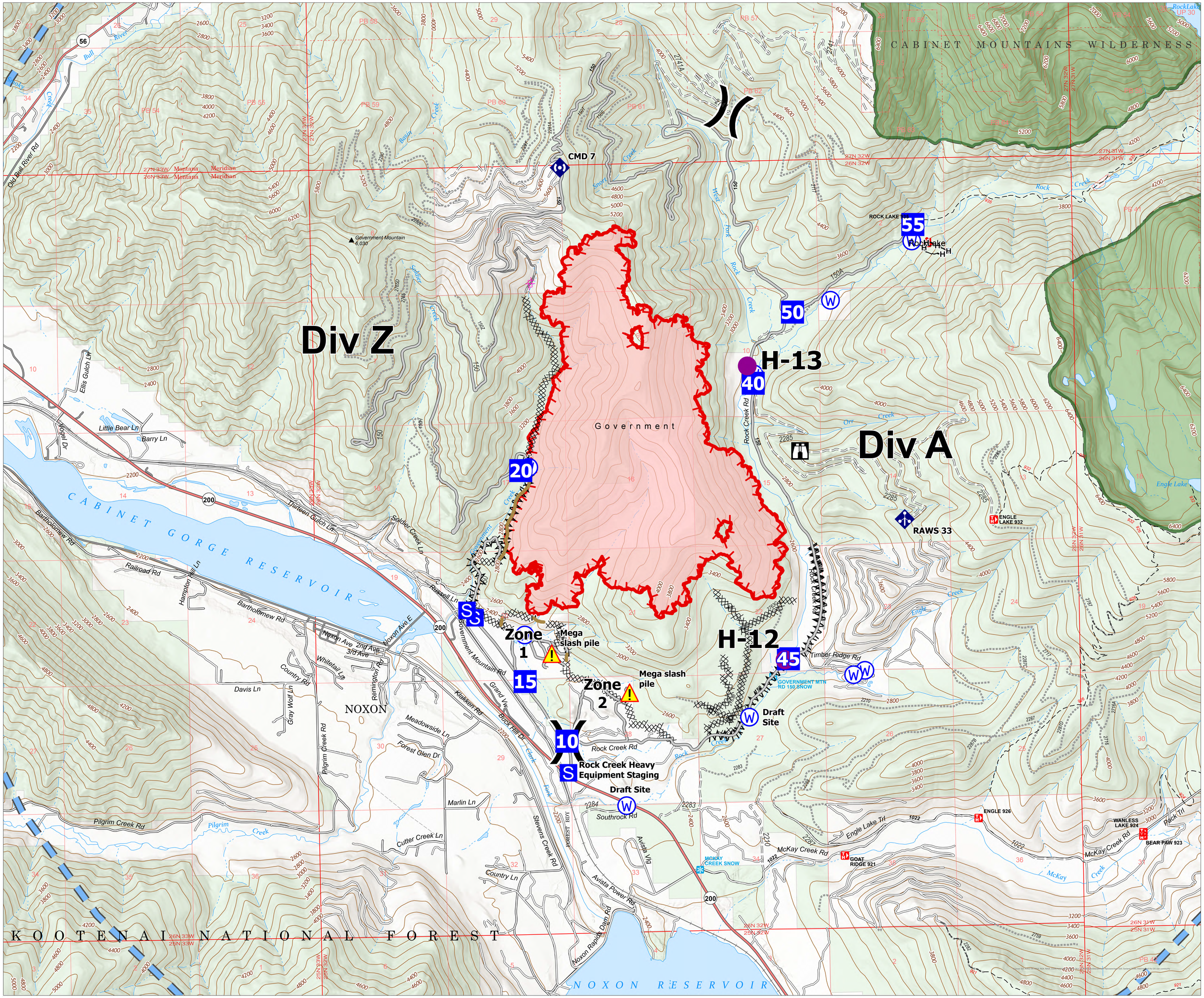

Bull Gin Complex

9/17/2022

Fire perimeter updated from IR on 9/15/2022 @ 2131

Government
MTKNF-002240
2,376 acres

N
W E
S

0 0.3 0.6 1.2
Miles

- Uncontained
- Helispot
- Drop Point
- Staging Area
- Division Break
- Lookout
- Mobile Weather Unit
- Repeater
- Hazard
- Water Source
- Completed Dozer Line
- Completed Fuel Break
- Completed Hand Line
- Planned Dozer Line
- Access or Improved Road
- Repair Line
- Temporary Flight Restriction
- Federal Wilderness Boundary
- Forest Service Land

NR Remote Incident Support
9/17/2022 0542
North American 1983
Datum. LatLong Grid