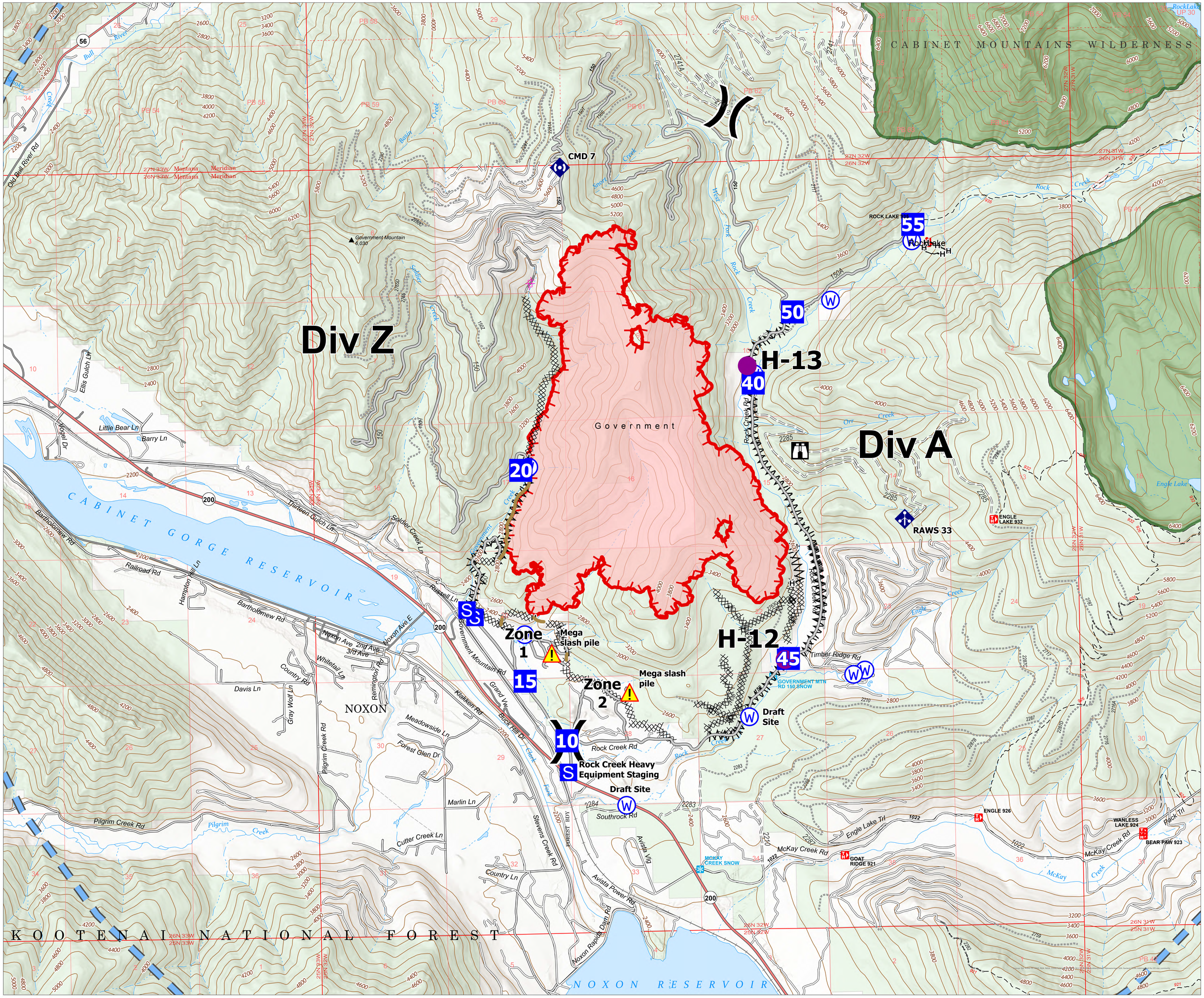

Bull Gin Complex

9/18/2022

Fire perimeter updated from IR on 9/17/2022 @ 2031

Government
MTKNF-002240
2,413 acres

N
W E
S

0 0.25 0.5 1
Miles

- Uncontained
- Helispot
- Drop Point
- Staging Area
- Division Break
- Lookout
- Mobile Weather Unit
- Repeater
- Hazard
- Water Source
- Completed Dozer Line
- Completed Fuel Break
- Completed Hand Line
- Planned Dozer Line
- Access or Improved Road
- Repair Line
- Temporary Flight Restriction
- Federal Wilderness Boundary
- Forest Service Land

Northern Rockies Team 7
9/18/2022 0559
North American 1983
Datum. LatLong Grid