

# Operations

Eneas Peak  
IDIPF\_NR\_RIST  
323 acres  
8/19/2022

Fire perimeter updated from  
Acres from IR on 08/18/2022 2219

- Uncontained
- Wildfire Daily Fire Perimeter
- IR Intense Heat
- IR Scattered Heat
- Unimproved Road
- Forest Service Roads Closed
- Trail
- Administrative FS Boundary
- USFS Roadless Areas
- Forest Service Land

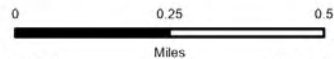

NIR Remote Incident  
Support  
8/19/2022 07:38  
North American 1983  
Datum, Lat/Long Grid

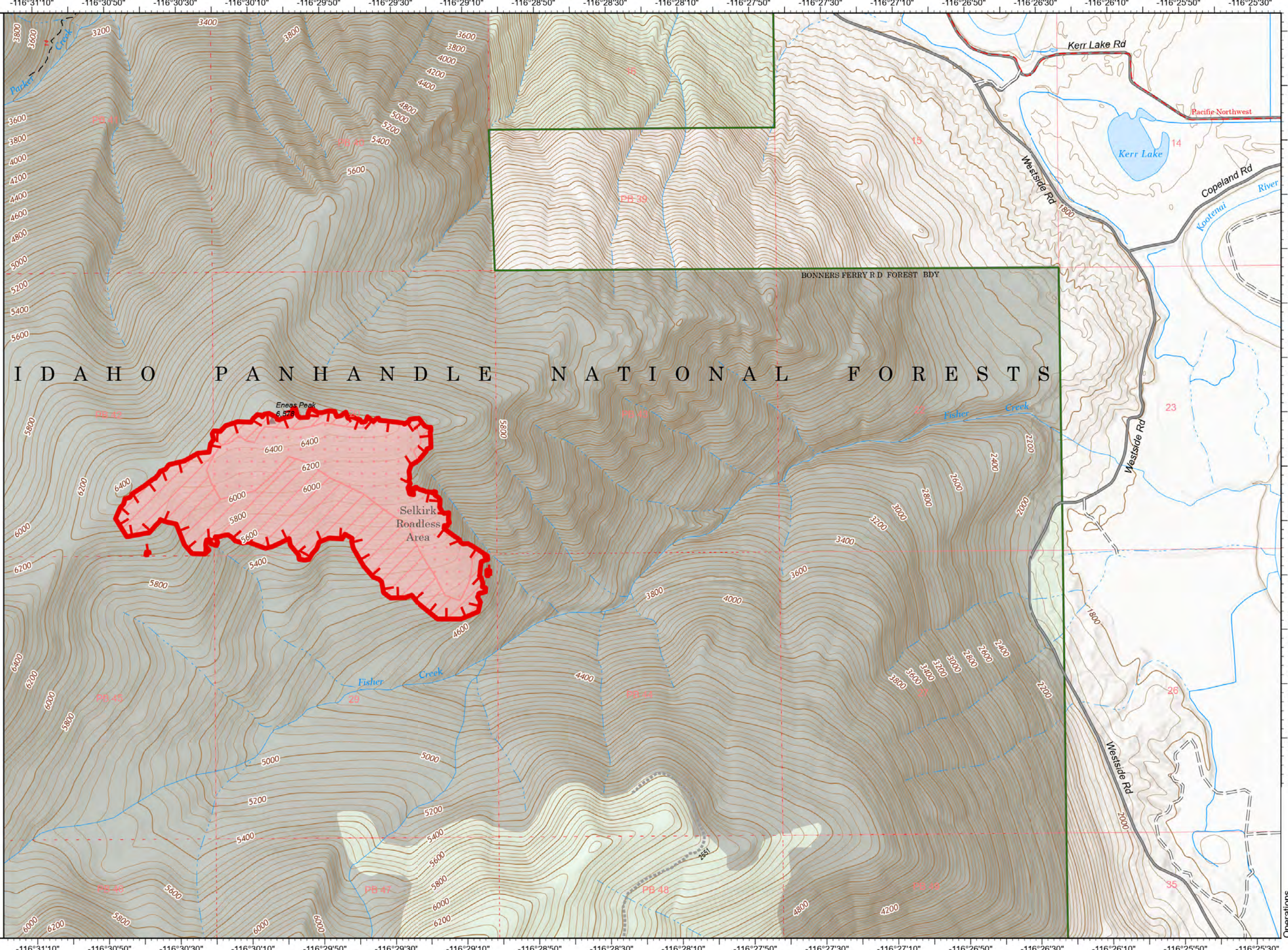

I D A H O P A N H A N D L E N A T I O N A L F O R E S T S

Selkirk  
Roadless  
Area

Eneas Peak  
6,576

Kerr Lake Rd

Kerr Lake

Copeland Rd

Kootenai River

Fisher Creek

Fisher Creek

Westside Rd

Westside Rd

Westside Rd

Westside Rd

Westside Rd

Westside Rd

Westside Rd

BONNERS FERRY RD FOREST BDY

Pacific Northwest

Operations