MAP

Hog Trough
MT-BRF-022161
7/30/2022

635 acres at 7/29/22 2257
Acres from IR

0 0.5 1 2 Miles

- Dip Site
- Helispot
- Division Break
- Drop Point
- Value at Risk
- Landmark
- Water Development or Draft Site
- Road Repair
- Landing or Log Deck
- Completed Fuel Break
- Completed Hand Line
- Completed Mixed Construction Line
- Completed Road as Line
- Planned Dozer Line
- Planned Fuel Break
- Planned Hand Line
- Planned Mixed Construction Line
- Planned Road as Line
- Planned Secondary Line
- Management Action Point
- Temporary Flight Restriction
- Uncontained
- Wildfire Daily Fire Perimeter
- State Secondary Route
- State Route Not Paved
- Gravel Road
- Dirt Road
- Unimproved Road
- USFS Motorcycle Trail
- Motorized Trail
- Forest Service Roads Closed
- Paved Roads
- Dirt (Not Paved)
- Forest Service Land
- USFS Wilderness Study Area
- USFS Roadless Areas
- Fire History

N W E S

7/30/2022 0444
North American 1983 Datum. LatLong Grid
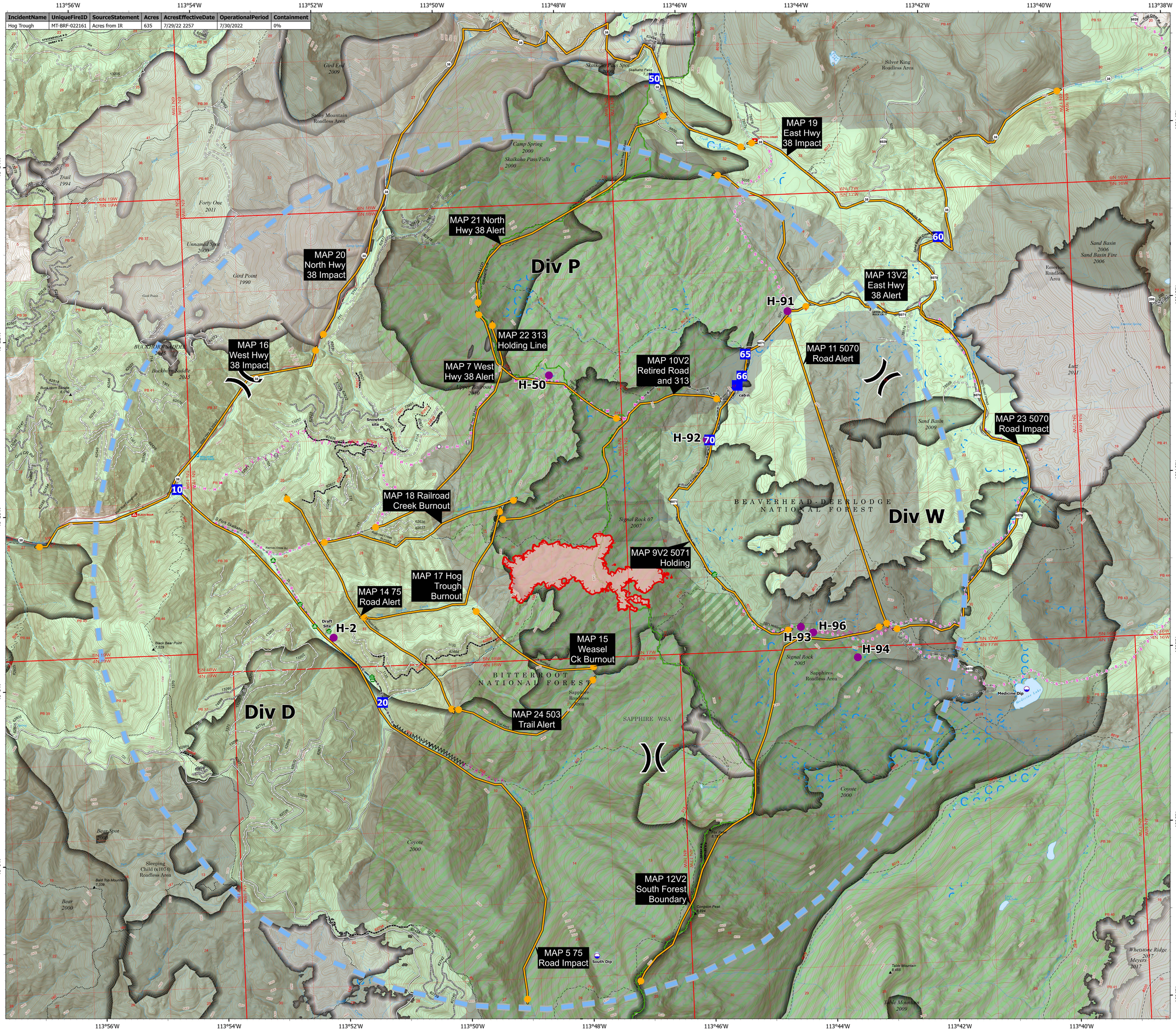
IncidentName	UniqueFireID	SourceStatement	Acres	AcresEffectiveDate	OperationalPeriod	Containment
Hog Trough	MT-BRF-022161	Acres from IR	635	7/29/22 2257	7/30/2022	0%