Public Information

Hog Trough
MT-BRF-022161
8/08/22

798 acres at 8/6/22 2255
Acres from IR

0 0.5 1 2 Miles

- Hog Trough Fire Road Closures
- Bitterroot NF Fire Closure Area
- Beaverhead-Deerlodge NF Closure Area
- Uncontained
- Wildfire Daily Fire Perimeter
- Forest Service Land

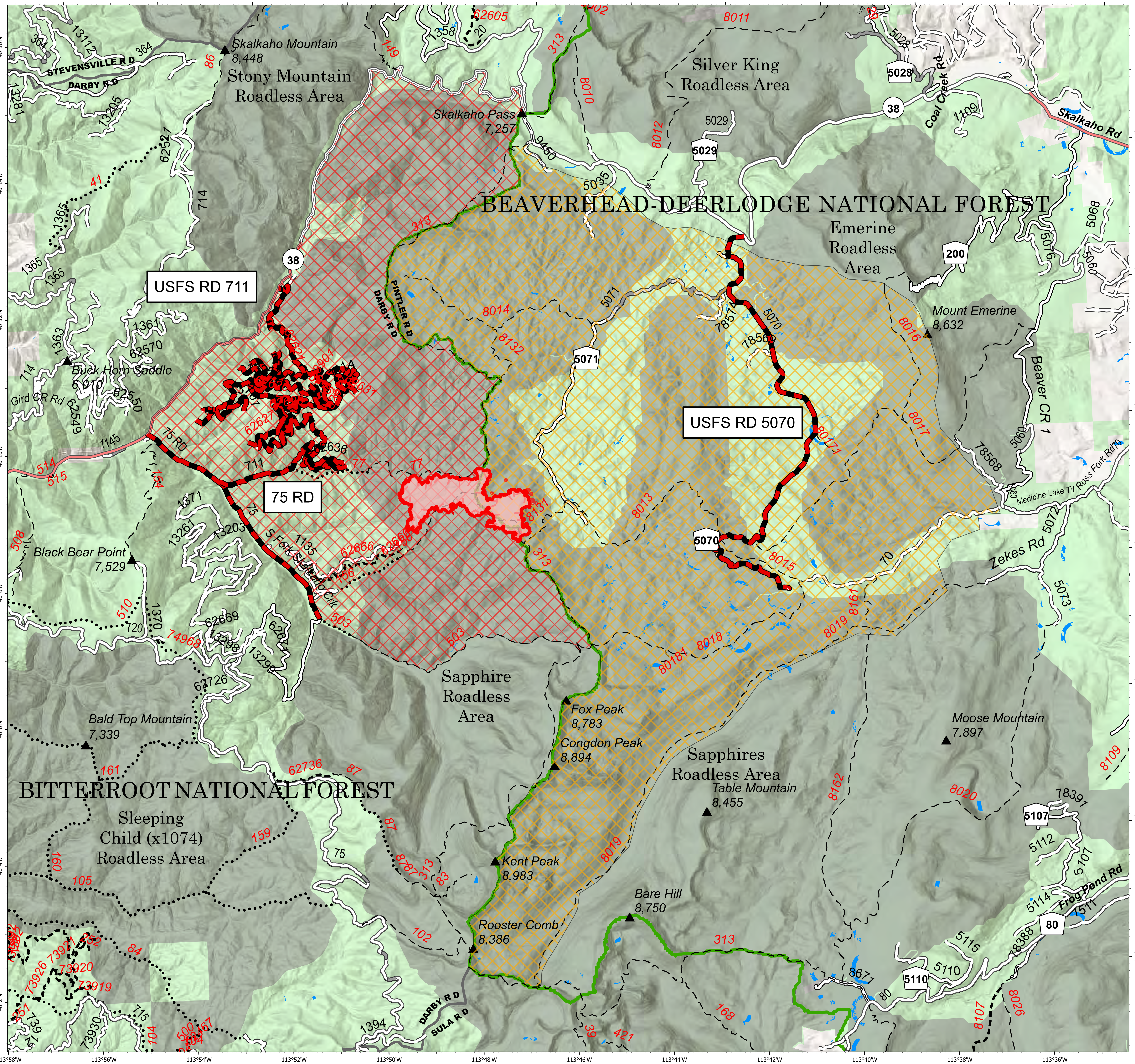

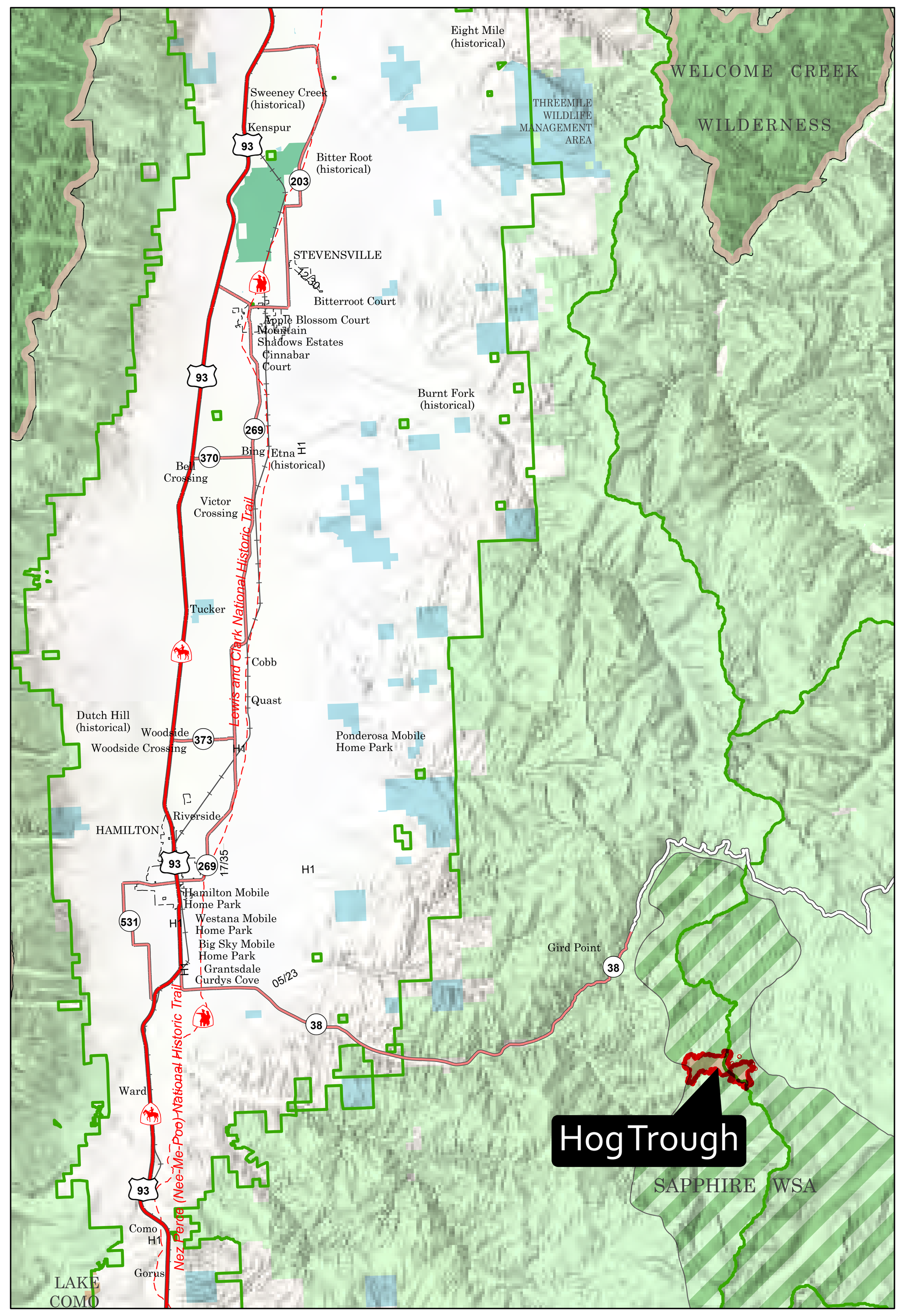

8/7/2022 2359
North American 1983 Datum. LatLong Grid