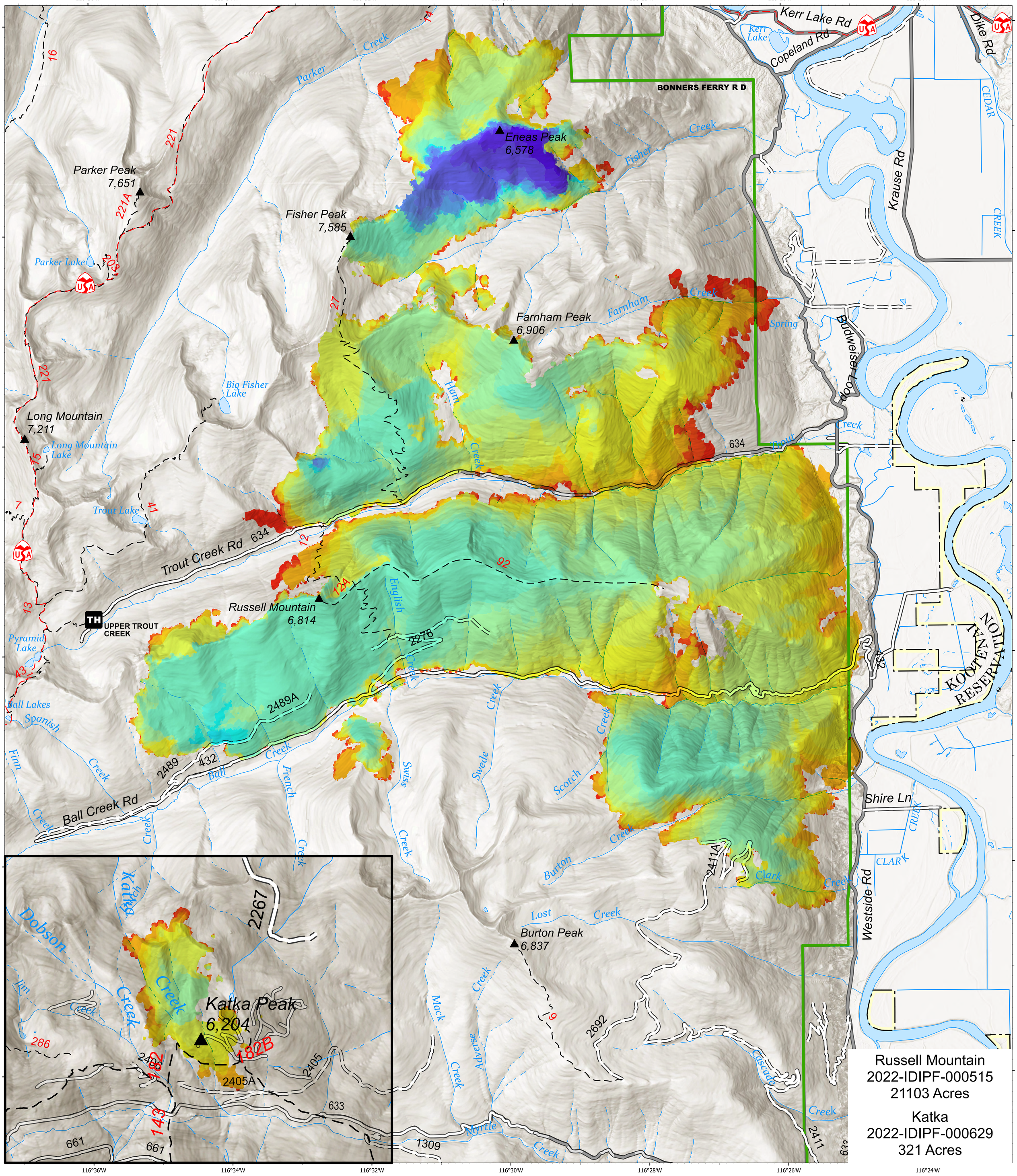

Fire Progression

Kootenai River Complex
2022-IDIPF-000653
09/22/2022

21,427 acres at 9/21/2022 1906
Acres from IR

0 0.5 1 Miles

20220816 @ 2135	67ac	+67ac	
20220817 @ 2055	150ac	+83ac	
20220818 @ 2119	323ac	+173ac	
20220819 @ 2050	537ac	+214ac	
20220820 @ 2137	599ac	+62ac	
20220821 @ 2137	677ac	+78ac	
20220822 @ 2140	740ac	+63ac	
20220823 @ 2122	776ac	+36ac	
20220824 @ 2116	785ac	+9ac	
20220825 @ 2206	815ac	+30ac	
20220827 @ 2145	875ac	+60ac	
20220829 @ 2239	960ac	+85ac	
20220901 @ 2050	5,312ac	+4,352ac	
20220902 @ 2021	6,950ac	+1,638ac	
20220903 @ 2144	9,421ac	+2,471ac	
20220904 @ 2101	10,779ac	+1,358ac	
20220905 @ 2027	12,486ac	+1,707ac	
20220906 @ 2144	13,702ac	+1,216ac	
20220907 @ 2130	15,638ac	+1,936ac	
20220908 @ 2129	17,375ac	+1,737ac	
20220909 @ 2150	18,460ac	+1,085ac	
20220910 @ 2107	19,300ac	+840ac	
20220911 @ 2015	19,703ac	+403ac	
20220913 @ 2015	20,735ac	+1,032ac	
20220915 @ 2014	20,812ac	+75ac	
20220916 @ 2002	20,838ac	+26ac	
20220917 @ 2146	20,906ac	+68ac	
20220920 @ 1911	21,188ac	+282ac	
20220921 @ 2150	21,424ac	+236ac	

EASTERN AREA
incident management team

N W E S

09/22/2022 0846
North American 1983 Datum. LatLong Grid