

- ### Prioritized Values at Risk
1. Private lands/residences and infrastructure adjacent to Westside Road
 2. Private industrial timber lands
 3. Myrtle Creek Watershed
 4. Idaho Endowment Trust lands (Priest Lake)
 5. Kootenai NWR
 6. BLM lands, particularly Selkirk Crest Wilderness Study Area and Farnham Forest RNA
 7. Idaho Endowment Trust lands (Pend Oreille Lake)
 8. Westside Restoration Projects timber sale units
 9. Trails and other critical infrastructure
 10. IPNF MA 6 General Forest

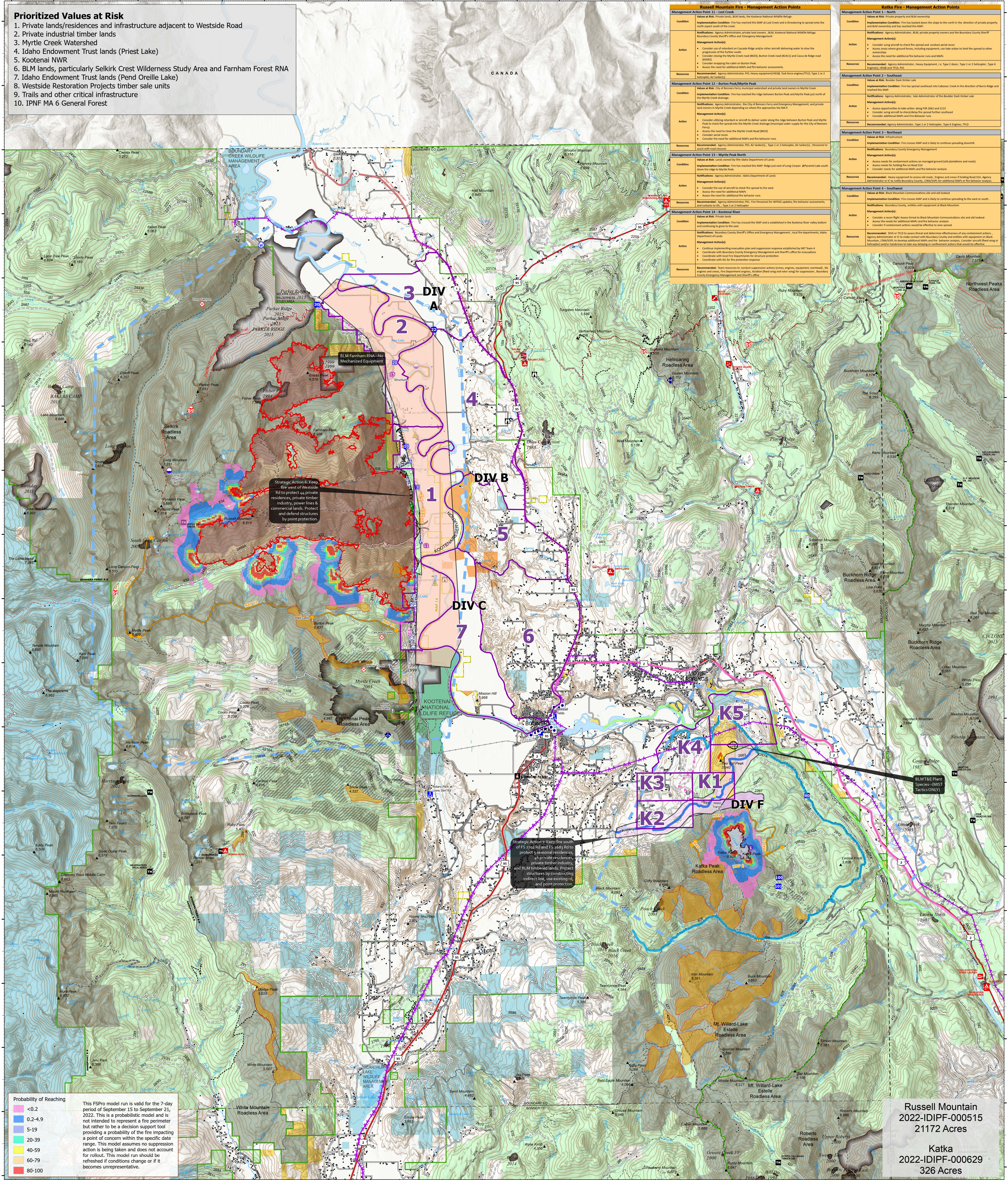

Russell Mountain Fire - Management Action Points

Management Action Point 11 - Lost Creek
Condition: Values at Risk: Private property and BLM ownership.
Implementation Condition: Fire has reached this MAP at Lost Creek and is threatening to spread onto the north-south road.
Notification: Agency Administrator, private land owners, BLM, Kootenai National Wildlife Refuge, Boundary County Sheriff's Office and Emergency Management.
Management Action(s): <ul style="list-style-type: none"> Consideration of evacuation of Cascade Ridge and/or other aircraft abating water to slow the progression of fire further south. Consideration of the Myrtle Creek road (M11), Burton Creek road (M12) and Casca de Ridge road (M13). Consideration of the use of additional MAPs. Assess the need for additional MAPs and fire behavior analysis.
Resources: Recommended: Agency Administrator, PDS, Heavy equipment/HIGB, Tank hose engine/TIGB, Type 1 or 2 helicopter/air tanker.

Katka Fire - Management Action Points

Management Action Point 3 - North
Condition: Values at Risk: Private property and BLM ownership.
Implementation Condition: Fire has backed down the slope to the north in the direction of private property and BLM ownership and has reached this MAP.
Notification: Agency Administrator, BLM, private property owners and the Boundary County Sheriff.
Management Action(s): <ul style="list-style-type: none"> Consider using aircraft to check fire spread and conduct aerial work. Assess areas where ground forces, including equipment, can take action to limit fire spread to other properties. Assess the need for additional MAPs and fire behavior analysis.
Resources: Recommended: Agency Administrator, Heavy Equipment, 1 or 2 Type 2 Helicopter, Type 1 Helicopter, Type 1 Helicopter, Type 1 Helicopter.

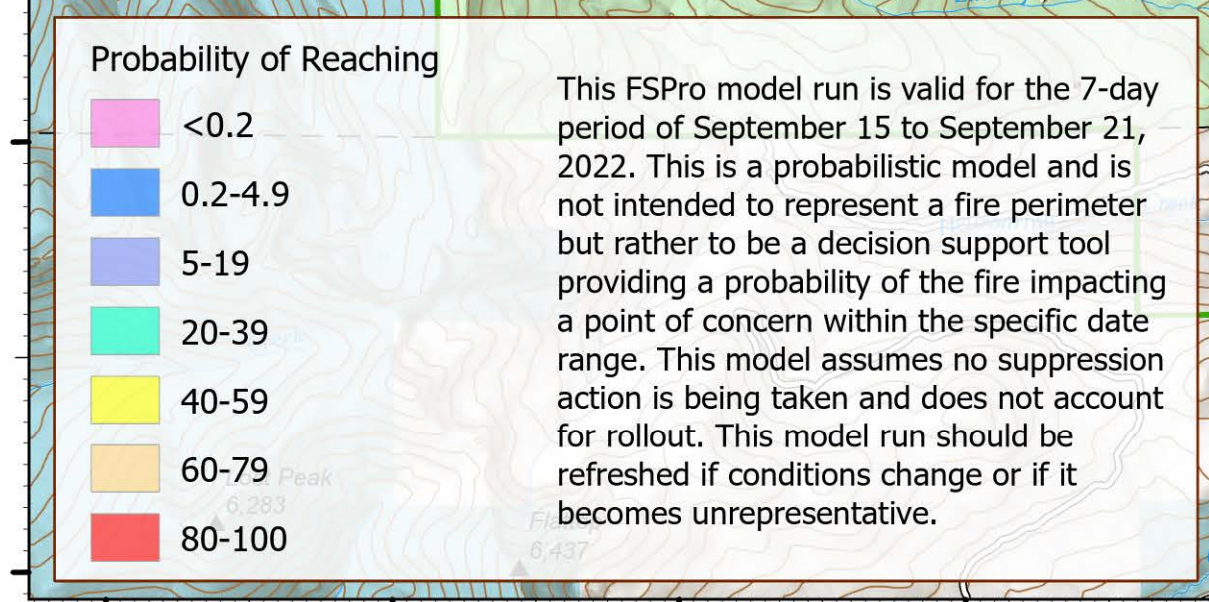

Russell Mountain
2022-IDIPF-000515
21172 Acres

Katka
2022-IDIPF-000629
326 Acres

Strategic Operations Planning

Kootenai River Complex
2022-IDIPF-000653
9/23/2022
21,501 acres as of 9/22/2022 2008
Acres from IR

- | | | | | |
|-------------------------|-----------------------|-------------------------------------|---------------------------------|------------------------------------|
| ■ Structures | ⊠ Lookout | ⚠ Hazard | — Access or Improved Road | 🌲 Forest Service Land |
| □ Other Property | ⊗ Fire Origin | 💧 Water Source | 🛣 Management Action Point | 🏞 State Public Lands |
| Ⓟ Pump | Ⓧ Value at Risk | ⊘ Completed Dozer Line | 🚫 Aerial Hazard | 🐟 U.S. Fish Wildlife Service Lands |
| Ⓢ Water Tank | ⦿ Other | ⊘ Completed Fuel Break | 🚧 Temporary Flight Restriction | 🏡 Bureau of Land Management Lands |
| Ⓣ Dip Site | ⦿ Gate | ⊘ Completed Hand Line | 🔥 Fire Edge (Field Collection) | 🌲 BLM Farnham Forest RNA |
| Ⓤ Helispot | ⦿ Bridge | ⊘ Completed Mixed Construction Line | 🔴 Wildfire Daily Fire Perimeter | 🔥 Rx Burns |
| ⓖ Helibase | ⦿ Landing or Log Deck | ⊘ Completed Road as Line | 🏠 Other | 🌲 Timber Sales |
| Ⓧ Division Break | ⦿ Culvert | ⊘ Planned Dozer Line | 🏠 Historic Fire Perimeters | |
| Ⓨ Incident Command Post | ⦿ Mobile Weather Unit | ⊘ Planned Hand Line | 🏠 Evacuation Areas (RSG) | |
| Ⓩ Drop Point | ⦿ Repeater | ⊘ Planned Plow Line | 🏠 Indian Reservation | |
| ⓐ Camp | ⦿ Safety Zone | ⊘ Planned Road as Line | 🏠 American Indian Lands | |

