

- ### Prioritized Values at Risk
1. Private lands/residences and infrastructure adjacent to Westside Road
 2. Private industrial timber lands
 3. Myrtle Creek Watershed
 4. Idaho Endowment Trust lands (Priest Lake)
 5. Kootenai NWR
 6. BLM lands, particularly Selkirk Crest Wilderness Study Area and Farnham Forest RNA
 7. Idaho Endowment Trust lands (Pend Oreille Lake)
 8. Westside Restoration Projects timber sale units
 9. Trails and other critical infrastructure
 10. IPNF MA 6 General Forest

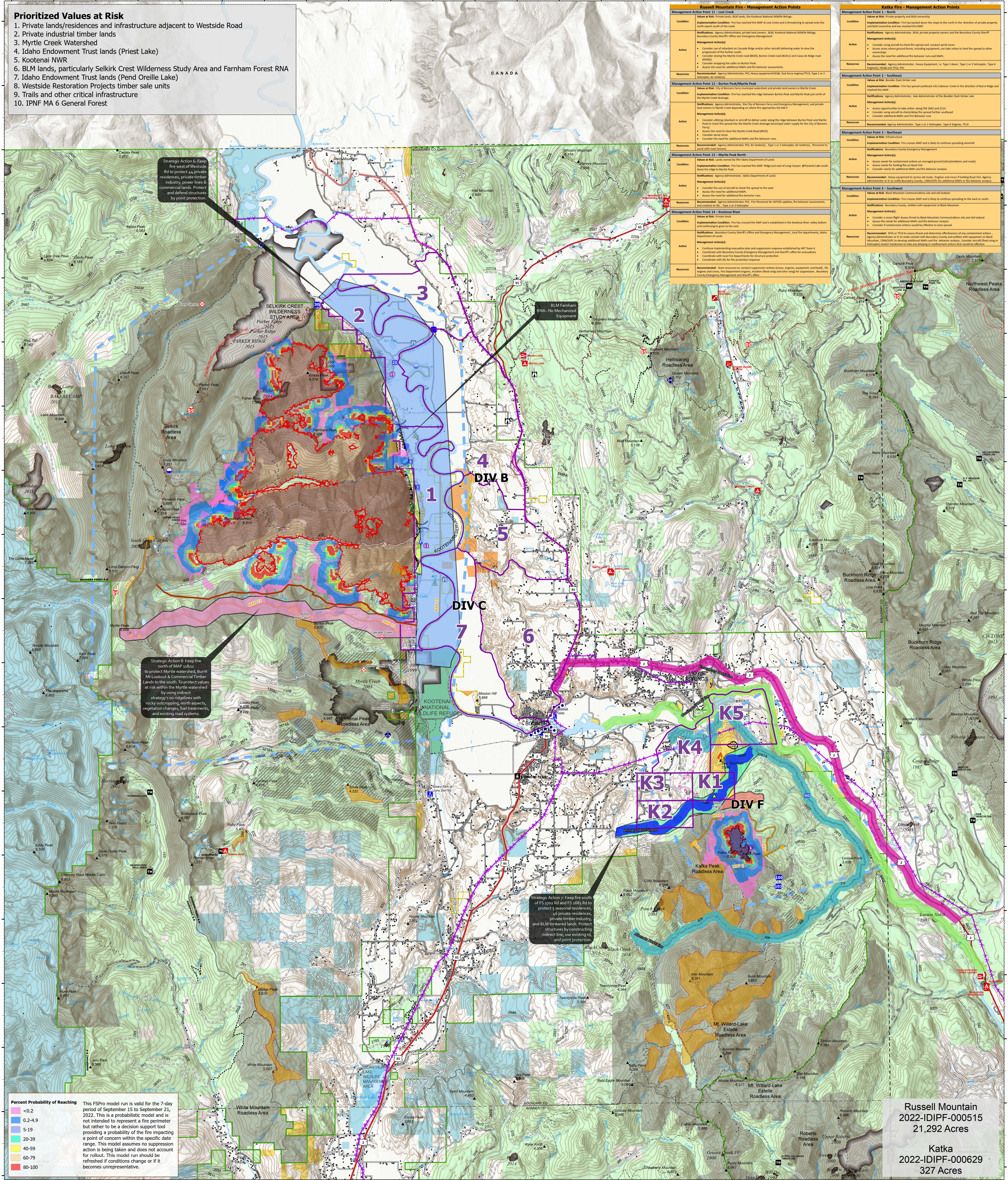

Strategic Operations Planning

Kootenai River Complex

2022-IDIPF-000653

09/26/2022

21,692 acres as 9/24/22 1932

Acreage from IR

0 0.5 1 2 3 4 5 Miles

- Structures
- Other Property
- ⊠ Pump
- ⊠ Water Tank
- ⊠ Dip Site
- ⊠ Helibase
- ⊠ Helibase
- ⊠ Division Break
- ⊠ Incident Command Post
- ⊠ Drop Point
- ⊠ Camp
- ⊠ Lookout
- ⊠ Fire Origin
- ⊠ Value at Risk
- ⊠ Other
- ⊠ Gate
- ⊠ Bridge
- ⊠ Landing or Log Deck
- ⊠ Culvert
- ⊠ Mobile Weather Unit
- ⊠ Repeater
- ⊠ Safety Zone
- ⊠ Hazard
- ⊠ Water Source
- ⊠ Completed Dozer Line
- ⊠ Completed Fuel Break
- ⊠ Completed Hand Line
- ⊠ Completed Mixed Construction Line
- ⊠ Completed Road as Line
- ⊠ Planned Dozer Line
- ⊠ Planned Hand Line
- ⊠ Planned Road as Line
- ⊠ Access or Improved Road
- ⊠ Management Action Point
- ⊠ Aerial Hazard
- ⊠ Temporary Flight Restriction
- ⊠ Fire Edge (Field Collection)
- ⊠ Other
- ⊠ Wildfire Daily Fire Perimeter
- ⊠ Historic Fire Perimeters
- ⊠ Evacuation Areas (RSG)
- ⊠ Indian Reservation
- ⊠ American Indian Lands
- ⊠ Forest Service Land
- ⊠ State Public Lands
- ⊠ U.S. Fish Wildlife Service Lands
- ⊠ Bureau of Land Management Lands
- ⊠ BLM Farnham Forest RNA
- ⊠ Other
- ⊠ RxBurns
- ⊠ Timber Sales

Russell Mountain Fire - Management Action Points

Management Action Point 11 - Lost Creek
Condition: Values at Risk: Private property and BLM ownership.
Implementation: Fire has reached the Lost Creek and is threatening to spread onto the north-south road south of the creek.
Management Action: <ul style="list-style-type: none"> Consider offering standard or aircraft to deliver water along the ridge between Burton Peak and Myrtle Peak to check the spread into the Myrtle Creek drainage (Myrtle Creek road (RSG)) and Cascade Ridge road (RSG). Consider offering standard or aircraft to deliver water along the ridge between Burton Peak and Myrtle Peak to check the spread into the Myrtle Creek drainage (Myrtle Creek road (RSG)) and Cascade Ridge road (RSG). Assess the need for additional MAs and fire behavior assessments.
Resources: Recommended: Agency Administrator, PDS Heavy equipment/HIGB, Tank crew engine/TIG, Type 1 or 2 Helicopter, Type 1 or 2 Helicopter.

Katka Fire - Management Action Points

Management Action Point 1 - North
Condition: Values at Risk: Private property and BLM ownership.
Implementation: Fire has backed down the slope to the north in the direction of private property and BLM ownership and has reached this MAP.
Management Action: <ul style="list-style-type: none"> Consider using aircraft to check fire spread and conduct aerial work. Assess areas where ground forces, including equipment, can take action to limit fire spread to other properties. Assess the need for additional MAs and fire behavior assessments.
Resources: Recommended: Agency Administrator, Heavy Equipment, 1 Type 2 Helicopter, Type 1 or 2 Helicopter, Type 1 or 2 Helicopter.

Russell Mountain
2022-IDIPF-000515
21,292 Acres

Katka
2022-IDIPF-000629
327 Acres

