

- Structure Zones**
- Air Operations**
 - Dip Site
 - Helispot
- Assignment Breaks**
 - Division Break
- Logistics**
 - Drop Point

- Operations**
 - Lookout
- Fire**
 - Fire Origin
- Reference**
 - Value at Risk
 - Gate
- Repair**
 - Stream Crossing
- Water**
 - Water Source

- Completed Dozer Line
- Completed Hand Line
- Completed Road as Line
- Planned Dozer Line
- Planned Hand Line
- Planned Road as Line
- Access or Improved Road
- Management Action Point
- Aerial Hazard
- State Primary Route

- Paved Roads
- Dirt (Not Paved)
- Designation Type, Manager Name**
 - Indian Reservation
 - Bureau of Land Management Wilderness Study Area
 - Structure Assessment
 - Parcel Boundary
 - AddressAccessPts
 - AddressAccessLines

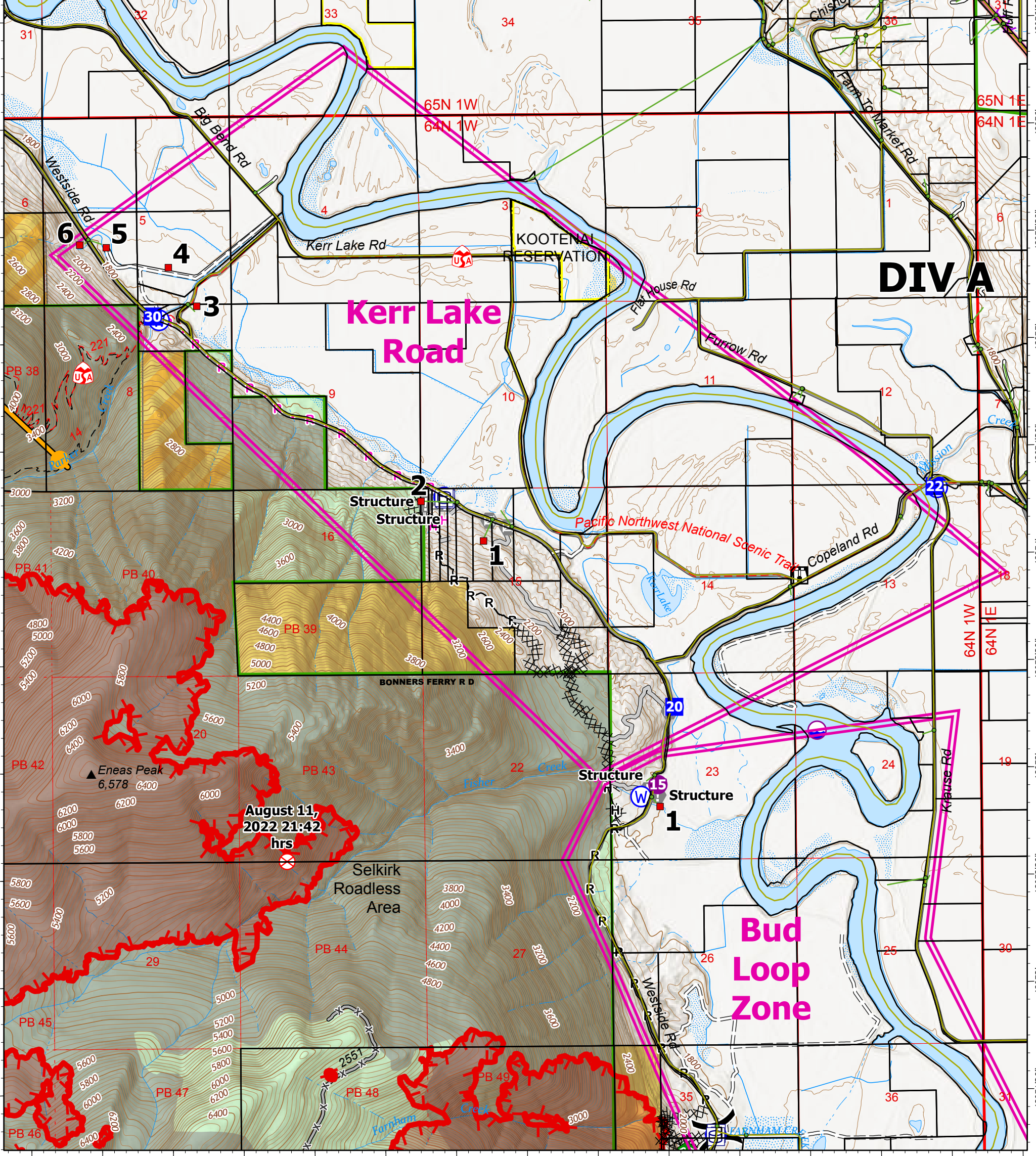

Kerr Lake Zone
 Kootenai River Complex
 2022-IDIPF-000653
 09/30/2022 to 10/03/2022
 22,482 acres at 9/28/22 1904
 Acres from IR
 9/29/2022 1908
 North American 1983 Datum. LatLong Grid

