

# Murray Fire

MT-SWS-201240

SABHRS-902487



## Incident Action Plan

Thursday, Sept 8th, 2022

Day Operational Period 0630 - 2130

## INCIDENT OBJECTIVES (ICS 202)

<b>1. Incident Name:</b> Murray	<b>2. Operational Period:</b> Date From: 9/8/2022    Date To: 9/8/2022 Time From: 0630    Time To: 2130															
<b>3. Objective(s):</b> Minimize risk to firefighter and public safety utilizing LCES and the 10 and 18 standards as well as other risk mitigation tools.  Reduce the growth of the fire using a direct tactic to limit the growth of the fire and if needed trade acres burned for a safer operations.  Establish and maintain positive relationships and communication with all stakeholders.  Maintain fiscal responsibility while scaling incident resource size to match the complexity of the incident needs.																
<b>4. Operational Period Command Emphasis:</b> Maintain situational awareness in regards to being bear aware in your surroundings and camping areas  Critical fire weather forecasted with rapidly changing conditions in the afternoon  General Situational Awareness																
<b>5. Site Safety Plan Required?</b> Yes <input type="checkbox"/> No <input type="checkbox"/> Approved Site Safety Plan(s) Located at:																
<b>6. Incident Action Plan</b> (the items checked below are included in this Incident Action Plan): <table style="width: 100%; border: none;"> <tr> <td style="width: 33%;"><input checked="" type="checkbox"/> ICS 203</td> <td style="width: 33%;"><input type="checkbox"/> ICS 207</td> <td style="width: 34%;"><b>Other Attachments:</b></td> </tr> <tr> <td><input checked="" type="checkbox"/> ICS 204</td> <td><input type="checkbox"/> ICS 208</td> <td><input checked="" type="checkbox"/> CAT Team IWI</td> </tr> <tr> <td><input type="checkbox"/> ICS 205</td> <td><input checked="" type="checkbox"/> Map/Chart</td> <td><input checked="" type="checkbox"/> 8-Line</td> </tr> <tr> <td><input type="checkbox"/> ICS 205A</td> <td><input checked="" type="checkbox"/> Weather Forecast/Tides/Currents</td> <td><input checked="" type="checkbox"/> ICS 214</td> </tr> <tr> <td><input checked="" type="checkbox"/> ICS 206</td> <td></td> <td><input type="checkbox"/></td> </tr> </table>		<input checked="" type="checkbox"/> ICS 203	<input type="checkbox"/> ICS 207	<b>Other Attachments:</b>	<input checked="" type="checkbox"/> ICS 204	<input type="checkbox"/> ICS 208	<input checked="" type="checkbox"/> CAT Team IWI	<input type="checkbox"/> ICS 205	<input checked="" type="checkbox"/> Map/Chart	<input checked="" type="checkbox"/> 8-Line	<input type="checkbox"/> ICS 205A	<input checked="" type="checkbox"/> Weather Forecast/Tides/Currents	<input checked="" type="checkbox"/> ICS 214	<input checked="" type="checkbox"/> ICS 206		<input type="checkbox"/>
<input checked="" type="checkbox"/> ICS 203	<input type="checkbox"/> ICS 207	<b>Other Attachments:</b>														
<input checked="" type="checkbox"/> ICS 204	<input type="checkbox"/> ICS 208	<input checked="" type="checkbox"/> CAT Team IWI														
<input type="checkbox"/> ICS 205	<input checked="" type="checkbox"/> Map/Chart	<input checked="" type="checkbox"/> 8-Line														
<input type="checkbox"/> ICS 205A	<input checked="" type="checkbox"/> Weather Forecast/Tides/Currents	<input checked="" type="checkbox"/> ICS 214														
<input checked="" type="checkbox"/> ICS 206		<input type="checkbox"/>														
<b>7. Prepared by:</b> Name: <u>Dustin Tetrault</u> Position/Title: <u>PSC3</u> Signature:																
<b>8. Approved by Incident Commander:</b> Name: <u>Dave Hamilton</u> Signature:																
<b>ICS 202</b>	<b>IAP Page 2</b>															
Date/Time: <u>9/7/22 - 2000</u>																

## ORGANIZATION ASSIGNMENT LIST (ICS 203)

<b>1. Incident Name:</b> Murray		<b>2. Operational Period:</b> Date From: 9/8/2022 Date To: 9/8/2022 Time From: 0630 Time To: 2130	
<b>3. Incident Commander(s) and Command Staff:</b>		<b>7. Operations Section:</b>	
IC/UCs	David Hamilton	Chief	Line Ops Heath Gerber
		Deputy	Plan Ops Cory Calnan
Deputy	Patrick Lonergan	Staging Area	
Safety Officer	Crosmer, Burdick, Dickinson, Williams	<b>Branch</b>	
Public Info. Officer	Wyatt Frampton/Kate Wilson	Branch Director	
Liaison Officer	Terry Bailey/Brandon Stevens	Deputy	
<b>4. Agency/Organization Representatives:</b>		Division/Group	Echo Willie Wegner/Kurt Hansen (t)
Agency/Organization	Name	Division/Group	Whiskey Beau Maciag
Bureau of Land Mgmt	Erin Carey	Division/Group	Structure Group John Huston/Dan Sheil (t)
Powell County SO	Gavin Roselles	Division/Group	Staging
DNRC Clearwater	Kristen Baker-Dickinson	Division/Group	
		<b>Branch</b>	
		Branch Director	
BLM Resource Advisor	Greta Brom-Palkowski	Deputy	
<b>5. Planning Section:</b>		Division/Group	
Chief	Dustin Tetrault	Division/Group	
Deputy		Division/Group	
Resources Unit		Division/Group	
Situation Unit	Don Copple	Division/Group	
Documentation Unit		<b>Branch</b>	
Demobilization Unit		Branch Director	
Technical Specialists		Deputy	
Check-In	Glenda Tonne	Division/Group	
GISS	Ryan Call	Division/Group	
		Division/Group	
<b>6. Logistics Section:</b>		Division/Group	
Chief	Roger Ziesak	Division/Group	
Deputy	Monte McNally	<b>Air Operations Branch</b>	
<b>Support Branch</b>		Air Ops Branch Dir.	Bob Fry
Director		ASGS	Mason Quick
Supply Unit	Jeff Brandt / Bruce Marsden	HECM	Lou Volpe
Facilities Unit	Mike Dailey	<b>8. Finance/Administration Section:</b>	
Ground Support Unit	Rich Rose/Summers/Stephens	Chief	Becky Shepard
<b>Service Branch</b>		Deputy	Laura Kiel
Director		Time Unit	Rose Kirschenheiter (t)
Communications Unit	Dustin Lenz (t)	PTRC	Megan Fields
Medical Unit	Pete Giardino		Carolyn Arrington (t)
Food Unit		Cost Unit	
<b>9. Prepared by: Name:</b> <u>Dustin Tetrault</u>		<b>Position/Title:</b> <u>PSC3</u>	
		<b>Signature:</b> 	
<b>ICS 203</b>	<b>IAP Page</b> <u>3</u>	<b>Date/Time:</b> <u>9/7/22 - 2000</u>	



1. Branch

2. Division/Group

ECHO

3. Incident Name

Murray

4. Operational Period

Date: 9/8/2022

Time: 0630-2130

**5. OPERATIONS PERSONNEL**

<b>Operations Chief</b>	Line Ops- Heath Gerber (T) Plan Ops - Cory Calnan	<b>Division/Group Supervisor</b>	Willie Wegner / Kurt Hansen
<b>Branch Director</b>		<b>Safety Officer</b>	Craig Williams (EMT)/Vern Burdick

**6. RESOURCES ASSIGNED THIS PERIOD**

RESOURCE NAME/DESIGNATOR	LEADER	NUMBER OF PEOPLE	EMT	DROP OFF		PICK UP	
				TIME	DEPARTURE POINT DESTINATION	TIME	PICKUP POINT DESTINATION
C-1 PAYSON IHC		20					
E-7 T6 ENG WINDSWEPT	CHRIS SCHIEFELBEIN	3					
E-29 T1 SKIDGEN BIGFOOT	JAKE SPENCER	2					
E-18 T2 SKIDGEN STITT	STEVEN BRAWN	2					
E-24 T2 TENDER LINCOLN RFD	MERLE HORNER	1					

**7. CONTROL OPERATIONS**

TASK: Where safe to do so, scout and implement fire control operations (direct and indirect).  
 PURPOSE: Limit fire progression to the north and east.  
 END STATE: Fire control opportunities identified and implemented where appropriate

**8. SPECIAL INSTRUCTIONS**

Coordinate with BLM READ on Heavy Equipment Operations  
 Develop plan to manage an incident within an incident should it be necessary  
 Bear Country—Expect wildlife and Implement Bear Safety Protocols

**9. DIVISION/GROUP COMMUNICATION SUMMARY**

Function	Frequency	Tone	Channel	Function	Frequency	System	Channel
TAC	RX: 154.2950 TX: 154.2950	TX: 156.7	SCARLET				
Command	RX:153.8300 TX: 159.3450	TX: 156.7	RUBY RPT				
A/G Primary	RX:168.2750 TX: 168.2750		A/G 12				
A/G IA	RX:151.2200 TX:151.2200		YELLOW				
A/G 2	RX:151.4000 TX: 151.4000		ORANGE				

<b>Prepared By (Resource Unit Leader)</b>	<b>Approved By (Planning Section Chief)</b> Dustin Tetrault, PSC3	<b>Date/Time</b> 9/7/22 - 2000
---	--	-----------------------------------



1. Branch

2. Division/Group

STRUCTURE GROUP

3. Incident Name

Murray

4. Operational Period

Date: 9/8/22

Time: 0630-2130

**5. OPERATIONS PERSONNEL**

<b>Operations Chief</b>	Line Ops- Heath Gerber (T) Plan Ops - Cory Calnan	<b>Division/Group Supervisor</b>	Jon Huston / Dan Sheil (T) (MEDIC)
<b>Branch Director</b>		<b>Safety Officer</b>	Tim Crosmer

**6. RESOURCES ASSIGNED THIS PERIOD**

RESOURCE NAME/DESIGNATOR	LEADER	NUMBER OF PEOPLE	EMT	DROP OFF		PICK UP	
				TIME	DEPARTURE POINT DESTINATION	TIME	PICKUP POINT DESTINATION
TFLD (T)	TRAVIS WALKER	1					
C-7 T2 CREW PR REFORESTATION		20					
E-5 T6 ENG CAHOON	DENNIS GATES	3					
E-2 T6 ENG BUFFALO BIRD	JESSE CUT FINGER	3					
E-3 T6 ENG FLATHEAD FIRE	ANTONIO PETERSEN	3					
E-20 ST REGIS TENDER	STEPHEN AHERN	1	X				
E-6 T6 ENG ELK PARK	RANDY HAWLEY	3	X				
E-4 T6 ENG SMOKE SIGNALS	WADE HENDRICKSON	3					

**7. CONTROL OPERATIONS**

TASK: Scout structures within the immediate vicinity of the incident and develop a structure protection plan should it be needed.  
 PURPOSE: Protect values at risk from wildfire impacts in accordance with the NRCC Structure Protection Guidelines.  
 END STATE: Values at risk and communities are able to operate in a pre-fire condition

**8. SPECIAL INSTRUCTIONS**

Be prepared to support local initial attack operations  
 Coordinate with BLM READ on Heavy Equipment Operations  
 Develop plan to manage an incident within an incident should it be necessary  
 Bear Country—Expect wildlife and Implement Bear Safety Protocols

**9. DIVISION/GROUP COMMUNICATION SUMMARY**

Function	Frequency	Tone	Channel	Function	Frequency	System	Channel
TAC	RX: 164.2650 TX: 164.2650	TX: 156.7	CORAL				
Command	RX:153.8300 TX: 159.3450	TX: 156.7	RUBY RPT				
A/G Primary	RX:168.2750 TX: 168.2750		A/G 12				
A/G IA	RX:151.2200 TX:151.2200		YELLOW				
A/G 2	RX:151.4000 TX: 151.4000		ORANGE				

<b>Prepared By (Resource Unit Leader)</b>	<b>Approved By (Planning Section Chief)</b> Dustin Tetrault, PSC3	<b>Date/Time</b> 9/7/22 - 2000
---	--	-----------------------------------



	1. Branch	2. Division/Group <b>WHISKEY</b>
--	-----------	-------------------------------------

3. Incident Name <b>Murray</b>	4. Operational Period <b>Date: 9/8/22</b> <b>Time: 0630 - 2130</b>
-----------------------------------	--

**5. OPERATIONS PERSONNEL**

<b>Operations Chief</b>	Line Ops-Heath Gerber (T) Plan Ops - Cory Calnan	<b>Division/Group Supervisor</b>	Beau Maciag Trent Sohr (T)
<b>Branch Director</b>		<b>Safety Officer</b>	Dillon Dickinson (EMT)

**6. RESOURCES ASSIGNED THIS PERIOD**

RESOURCE NAME/DESIGNATOR	LEADER	NUMBER OF PEOPLE	EMT	DROP OFF		PICK UP	
				TIME	DEPARTURE POINT DESTINATION	TIME	PICKUP POINT DESTINATION
TFLD	BRIAN NICKOLAY	1	X				
HEQB	SCOTT ALLEN	1					
HEQB (T)	BILL BURDICK	1					
HECM	LOU VOLPE	1					
JUMPER MOD	MARK DUFFEY	10					
C-4 T2IA ROCKY MNTN		20	X				
E-30 T2 SKIDGEN 24/7 LLC	DAVID ALDERDICE	2					
E-16 T2 SKIDGEN PITTMAN	BRETT HAINES	2					
E-17 T2 SKIDGEN SALMON	TIM NESMITH	2					

**7. CONTROL OPERATIONS**

TASK: Where safe, scout opportunities to employ suppression operations (direct and indirect) secure the western edge/heel of the fire.  
 PURPOSE: Hold and anchor point. Keep the fire from progressing further west.  
 END STATE: Line opportunities identified and implemented to minimize fire growth.

**8. SPECIAL INSTRUCTIONS**

Plan/Prepare for Line Spike Operations  
 Coordinate with BLM READ on Heavy Equipment Operations  
 Develop plan to manage an incident within an incident should it be necessary  
 Bear Country—Expect wildlife and Implement Bear Safety Protocols

**9. DIVISION/GROUP COMMUNICATION SUMMARY**

Function	Frequency	Tone	Channel	Function	Frequency	System	Channel
TAC	RX: 154.2800 TX: 154.2800	TX: 156.7	MAROON				
Command	RX:153.8300 TX: 159.3450	TX: 156.7	RUBY RPT				
A/G Primary	RX:168.2750 TX: 168.2750		A/G 12				
A/G IA	RX:151.2200 TX:151.2200		YELLOW				
A/G 2	RX:151.4000 TX: 151.4000		ORANGE				

<b>Prepared By (Resource Unit Leader)</b>	<b>Approved By (Planning Section Chief)</b> Dustin Tetrault, PSC3	<b>Date/Time</b> 9/7/22 - 2000
---	--	-----------------------------------



1. Branch  
 Station 008

2. Division/Group  
 STAGING

3. Incident Name  
 Murray

4. Operational Period  
**Date: 9/8/2022**  
**Time: 0630-2130**

**5. OPERATIONS PERSONNEL**

<b>Operations Chief</b>	Line Ops- Heath Gerber (T) Plan Ops - Cory Calnan	<b>Division/Group Supervisor</b>	
<b>Branch Director</b>		<b>Safety Officer</b>	Tim Crosmer

**6. RESOURCES ASSIGNED THIS PERIOD**

RESOURCE NAME/DESIGNATOR	LEADER	NUMBER OF PEOPLE	EMT	DROP OFF		PICK UP	
				TIME	DEPARTURE POINT DESTINATION	TIME	PICKUP POINT DESTINATION
E-1 T2 DOZER PETERSEN	CODY PETERSEN	2					
E-15 T2 DOZER O'BRIEN	KIEL O'BRIEN	2					
E-19 T2 TENDER HELMVILLE VFD	BRYAN MANNIX	2					
E-23 T4 ENG WILDLAND FIRE	ISAAC CORDOVA	3					

**7. CONTROL OPERATIONS**

**8. SPECIAL INSTRUCTIONS**

MAINTAIN OPERATIONAL READINESS FOR POTENTIAL ASSIGNMENT OR IA

**9. DIVISION/GROUP COMMUNICATION SUMMARY**

Function	Frequency	Tone	Channel	Function	Frequency	System	Channel
TAC	RX: 154.2950 TX: 154.2950	TX: 156.7	SCARLET				
Command	RX:153.8300 TX: 159.3450	TX: 156.7	RUBY RPT				
A/G Primary	RX:168.2750 TX: 168.2750		A/G 12				
A/G IA	RX:151.2200 TX:151.2200		YELLOW				
A/G 2	RX:151.4000 TX: 151.4000		ORANGE				

<b>Prepared By (Resource Unit Leader)</b>	<b>Approved By (Planning Section Chief)</b> Dustin Tetrault, PSC3	<b>Date/Time</b> 9/7/22 - 2000
---	--	-----------------------------------





2022 County Assist Team INCIDENT RADIO COMMUNICATIONS PLAN			1. INCIDENT NAME  Murray		2. DATE/TIME PREPARED  9/7/22 1238		3. OPERATIONAL PERIOD DATE/TIME  Day Shift 9/8/22			
4. BASIC RADIO CHANNEL UTILIZATION										
Ch #	Channel Name	Assignment	RX Frequency Narrowband (N) Wideband (W)		RX Tone/NAC	TX Frequency Narrowband (N) Wideband (W)		TX Tone/NAC	Mode Digital (D) Analog (A) Mixed (M)	Remarks
1	RUBY RPT	Command RPT	153.8300	N		159.3450	N	156.7	A	
2	OGDEN RPT	Secondary RPT	151.2350	N		159.4200	N	192.8	A	
3	ELEVATION RPT	West Secondary RPT	162.1625	N		169.6750	N	\$455	D	
4	SCARLET	Division Echo	154.2950	N		154.2950	N	156.7	A	
5	MAROON	Division Whiskey	154.2800	N		154.2800	N	156.7	A	
6	CORAL	Structure Division	154.2650	N		154.2650	N	156.7	A	
7	RED		154.0700	N		154.0700	N	156.7	A	
8	DNR TAC 1	Helibase Direct	151.4600	N		151.4600	N		A	
9	DNR TAC 3		151.2425	N		151.2425	N		A	
10	A/G 12	Primary Air to Ground	168.2750	N		168.2750	N		A	
11	ORANGE	Secondary Air to Grnd	151.4000	N		151.4000	N		A	
12	YELLOW	IA Air to Ground	151.2200	N		151.2200	N		A	
13	TAN	Medical Air to Ground	155.3400	N		155.3400	N		A	
14	GOLD	Check In	153.9050	N		153.9050	N		A	
15	LOGS DIRECT	Logistics Direct	151.3700	N		151.3700	N		A	
16										
5. Prepared By		Dustin Lenz COMT								

<b>MEDICAL PLAN</b>	1. Incident Name	2. Date Prepared	3. Time Prepared	4. Operational Period	
	<b>Murray Fire</b>	<b>9/6/2022</b>	<b>1500</b>	<b>9/6/2022</b>	
				<b>9/11/2022</b>	
				<b>DAY</b>	
<b>5. Incident Medical Aid Station</b>					
Medical Aid Stations		Location		Paramedics Yes No	
TBT		TBT			
<b>6. Transportation</b>					
<b>A. Ambulance Services</b>					
Name	Address	Phone	Paramedics Yes No		
MESI (Missoula)	Missoula, MT	911 (Missoula)	X		
Drummond Ambulance	Drummond, MT	911 (Granite County)			X
<b>7. Hospital</b>					
Name	Location	Paramedics Yes No			
St. Pats. Hospital	Missoula, MT	X			
		X			
<b>8. Medical Emergency Procedures</b>					
<b><u>To Obtain Medical Transport For Incident Personnel Or Evacuees...</u></b>					
<ul style="list-style-type: none"> <li>• For all <b>NON-EMERGENCY</b> related injury or illness contact Division Supervisor</li> <li>• Non-emergency transportation for these individuals will be determined by Division and Safety</li> <li>• Division or Safety will notify the Incident Command Post</li> <li>• In the event of an <b>EMERGENCY</b>, contact <i>Division and Safety and /or Incident Command Post</i></li> </ul>					
<b><u>IN ALL CASES THE NATURE OF THE INJURY AND OR ILLNESS,</u></b>					
<b><u>AGE AND SEX OF THE PATIENT MUST BE PROVIDED</u></b>					
Prepared by (Medical Unit Leader)			10. Reviewed by (Safety Officer)		
<b>Pete Giardino, Line Safety Officer</b>			<b>Tim Crosmer, Incident Safety (SOF2)</b>		



## Incident within Incident Emergency Procedures for Operational Resources

At no time during the incident/fatality or evacuation process will the name of the victim(s), tail number, engine number, or crew name be transmitted.

1. Report all injuries to direct supervisor or up in the chain of command
2. The closest operationally qualified resource will become IC of the Incident Within an Incident (IWI-IC)

The IWI-IC will:

- a. Notify nearest EMT(s) and request medical assistance
- b. Contact Communications Unit/ICP: It is the responsibility of **ANY RESOURCE** to initiate "Emergency Traffic" on the Command frequency in the event of a serious accident. "Emergency Traffic" should continue to be broadcast until answered by the Communications Unit/ICP
- c. Ensure an IWI-Incident Commander or an on-scene Point of Contact (POC) is established.
- d. Complete a rapid patient assessment using the ICS-206 WF (located in IAP) or the IRPG (page 118-119) to provide further information to Communications or ICP and initial notification to include:
  - i. Your name (not patient) Name and claim the incident (IC)
  - ii. Location- GPS coordinates, Nearest Drop Point, Road Intersection or work area
  - iii. Urgency:
    - **Green:** Minor, non-life threatening.
    - **Yellow:** Potentially life-threatening needs transport.
    - **Red:** Life threatening
  - iv. Medical Care- Provided by who?
  - v. Transport plan
  - vi. Additional resource or equipment needs (Logistics)
  - vii. Contingency plans
  - viii. Document, Document, Document (Scribe)
- e. Continue to oversee medical emergency response
- f. Confirm transportation plan
- g. Transfer command to higher level qualification resource as needed. If transfer of command occurs, announce clearly to and all resources over the radio on the "Command and IWI tactical frequency."

# **SAFETY MESSAGE**

**"Risks should be thought out & weighed for the benefit to be gained"**  
**Involve Everyone in a Daily Safety Discussion**

**Transportation:** Poor visibility + narrow steep roads + fatigue = High Potential for an Accident. Use spotter for backing up, use wheel chocks, small vehicles yield to large ones, good following distance for dust/visibility, and use lower gears instead of constant braking. Lights on, always expect another vehicle around the next curve, use good parking spots, & **Seat Belts on always.** Remove large / sharp rocks from road. Driving is a full-time job!

**Operations: Strategies & Tactics need to be right. Think about:** ⇒ Indirect Fireline  
⇒ Lack of Anchor Points ⇒ Frontal Assault ⇒ Windy Conditions - Wind Shifts ⇒ Spotting  
⇒ Extreme Burning Conditions ⇒ Communications ⇒ Mobility ⇒ Fatigue ⇒ Best folks for the job ⇒ 10 Standard Firefighting Orders & 18 Watch out Situations

**Span of Control ⇒ Contingency ⇒ Redundancy = → SAFETY**

**Air Ops Safety:** *Bucket & Retardant Drops = EXPOSURE*

**Mitigation: Take the time to do it right. Stay well away of drop areas**  
- **Good communications between pilot & ground contact.**

Read & Know the **Medical Plan** and the **Incident within an Incident Plan - What If?**

**It's been a long fire season - A positive ATTITUDE plays a major role in Safety! Look at the glass as being  $\frac{1}{2}$  full rather than  $\frac{1}{2}$  empty.**

- 1. Maintain Your Health:** *Hot, Dry, Dusty, Long hours, Long Season = cumulative fatigue.*

Manage fatigue by resting & sleeping whenever you can, take a nap, drink water - limit caffeine & eat good food.

For any unsafe action or situation, you come across - **YOU** should correct or mitigate it

**Lookouts      Communications      Escape Routes      Safety Zones**

**Safety Officer: Tim Crosmer & YOU**

# MEDICAL PLAN (ICS 206 WF)

Controlled Unclassified Information//Basic

## Medical Incident Report

**FOR A NON-EMERGENCY INCIDENT, WORK THROUGH CHAIN OF COMMAND TO REPORT AND TRANSPORT INJURED PERSONNEL AS NECESSARY.**

**FOR A MEDICAL EMERGENCY: IDENTIFY ON SCENE INCIDENT COMMANDER BY NAME AND POSITION AND ANNOUNCE "MEDICAL EMERGENCY" TO INITIATE RESPONSE FROM IMT COMMUNICATIONS/DISPATCH.**

**Use the following items to communicate situation to communications/dispatch.**

**1. CONTACT COMMUNICATIONS / DISPATCH (Verify correct frequency prior to starting report)**

*Ex: "Communications, Div. Alpha. Stand-by for Emergency Traffic."*

**2. INCIDENT STATUS: Provide incident summary (including number of patients) and command structure.**

*Ex: "Communications, I have a Red priority patient, unconscious, struck by a falling tree. Requesting air ambulance to Forest Road 1 at (Lat./Long.) This will be the Trout Meadow Medical, IC is TFLD Jones. EMT Smith is providing medical care."*

Severity of Emergency / Transport Priority	<input type="checkbox"/> <b>RED / PRIORITY 1 Life or limb threatening injury or illness. Evacuation need is IMMEDIATE</b> <i>Ex: Unconscious, difficulty breathing, bleeding severely, 2<sup>o</sup> - 3<sup>o</sup> burns more than 4 palm sizes, heat stroke, disoriented.</i> <input type="checkbox"/> <b>YELLOW / PRIORITY 2 Serious Injury or illness. Evacuation may be DELAYED if necessary.</b> <i>Ex: Significant trauma, unable to walk, 2<sup>o</sup> - 3<sup>o</sup> burns not more than 1-3 palm sizes.</i> <input type="checkbox"/> <b>GREEN / PRIORITY 3 Minor injury or illness. Non-Emergency transport</b> <i>Ex: Sprains, strains, minor heat-related illness.</i>	
Nature of Injury or Illness & Mechanism of Injury		<i>Brief Summary of Injury or Illness (Ex: Unconscious, Struck by Falling Tree)</i>
Transport Request		<i>Air Ambulance / Short Haul/Hoist Ground Ambulance / Other</i>
Patient Location		<i>Descriptive Location &amp; Lat. / Long. (WGS84)</i>
Incident Name		<i>Geographic Name + "Medical" (Ex: Trout Meadow Medical)</i>
On-Scene Incident Commander		<i>Name of on-scene IC of Incident within an Incident (Ex: TFLD Jones)</i>
Patient Care		<i>Name of Care Provider (Ex: EMT Smith)</i>

**3. INITIAL PATIENT ASSESSMENT: Complete this section for each patient as applicable (start with the most severe patient)**

Patient Assessment: See IRPG page 106

Treatment:

**4. TRANSPORT PLAN:**

Evacuation Location (*if different*): (*Descriptive Location (drop point, intersection, etc.) or Lat. / Long.*) Patient's ETA to Evacuation Location:

Helispot / Extraction Site Size and Hazards:

**5. ADDITIONAL RESOURCES / EQUIPMENT NEEDS:**

*Example: Paramedic/EMT, Crews, Immobilization Devices, AED, Oxygen, Trauma Bag, IV/Fluid(s), Splints, Rope rescue, Wheeled litter, HAZMAT, Extrication*

**6. COMMUNICATIONS: Identify State Air/Ground EMS Frequencies and Hospital Contacts as applicable**

Function	Channel Name/Number	Receive (RX)	Tone/NAC *	Transmit (TX)	Tone/NAC *
COMMAND					
AIR-TO-GRND					
TACTICAL					

**7. CONTINGENCY: Considerations: If primary options fail, what actions can be implemented in conjunction with primary evacuation method? Be thinking ahead.**

**8. ADDITIONAL INFORMATION: Updates/Changes, etc.**

**REMEMBER: Confirm ETA's of resources ordered. Act according to your level of training. Be Alert. Keep Calm. Think Clearly. Act Decisively.**

**Forecast:**

Spot Forecast for Murray fire  
National Weather Service Missoula MT  
706 PM MDT Wed Sep 7 2022

.DISCUSSION...Overall, winds at the fire will be much calmer than those experienced on Wednesday, though they will remain on the breezy side through the afternoon and evening. Expect minimum relative humidity to remain in the teens for one more day. A weather system sliding down out of Canada along the Divide will create a wind shift, swinging winds from west to east-northeast Thursday night and then easterly through the day Friday. Temperatures will cool down quite a bit, humidity will rise, and frost will be possible Friday morning.

.THURSDAY...

- \* Sky/Weather.....Mostly sunny.
- \* CWR (> 0.10 Inch)...0 percent.
- \* LAL.....1.
- \* Max Temperature.....64-69.
- \* Min Humidity.....13-18 percent.
- \* Wind (20 ft).....West 8-18 mph.
- \* Mixing Height.....1500 ft agl increasing to 9000 ft agl.
- \* Mixing Winds.....West 15 mph.
- \* Haines Index.....4 low.
- \* Precip Amount.....0.00 inches.

.THURSDAY NIGHT...

- \* Sky/Weather.....Mostly clear.
- \* CWR (> 0.10 Inch)...0 percent.
- \* LAL.....1.
- \* Min Temperature.....38-43.
- \* Max Humidity.....69-74 percent.
- \* Wind (20 ft).....North 8-16 mph shifting to the east 6-9 mph overnight.
- \* Mixing Height.....9000 ft agl decreasing to 500 ft agl.
- \* Mixing Winds.....East 10 mph.
- \* Precip Amount.....0.00 inches.

.FRIDAY...

- \* Sky/Weather.....Partly cloudy. Chance of rain.
- \* CWR (> 0.10 Inch)...Less than 10 percent.
- \* LAL.....1.
- \* Max Temperature.....53-58.
- \* Min Humidity.....38-43 percent.
- \* Wind (20 ft).....East 8-13 mph.
- \* Mixing Height.....1500 ft agl increasing to 7000 ft agl.
- \* Mixing Winds.....East 10 mph.
- \* Haines Index.....3 very low.
- \* Precip Amount.....0.00 inches.

# Murray Fire IAP

9/8/2022  
0630-2130

Approx. 55 acres



## Legend

- MT Building Footprints
- Water Tank
- Dip Site
- Helispot
- Helibase
- Division Break
- Incident Command Post
- Drop Point
- Staging Area
- Lookout
- Value at Risk
- Gate
- Bridge
- Water Development or Draft Site
- Repeater
- Safety Zone
- Water Source
- Planned Dozer Line
- Access or Improved Road
- Uncontained Wildfire Daily Fire Perimeter

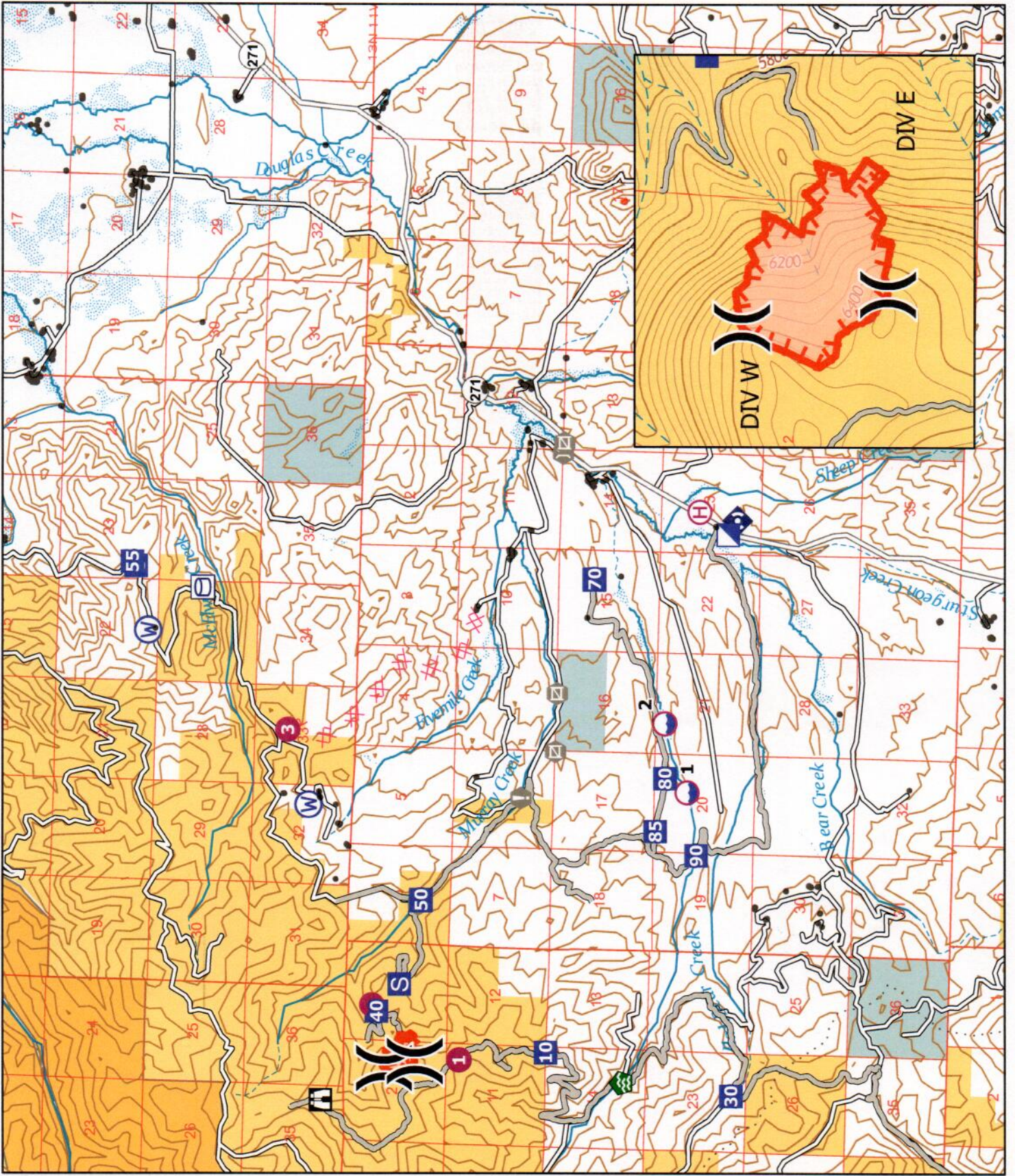

### ACTIVITY LOG (ICS 214)

<b>1. Incident Name:</b>	<b>2. Operational Period:</b> Date From: _____ Date To: _____ Time From: _____ Time To: _____
--------------------------	--

<b>3. Name:</b>	<b>4. ICS Position:</b>	<b>5. Home Agency (and Unit):</b>
-----------------	-------------------------	-----------------------------------

6. Resources Assigned:		
Name	ICS Position	Home Agency (and Unit)

7. Activity Log:	
Date/Time	Notable Activities

<b>8. Prepared by: Name:</b> _____	<b>Position/Title:</b> _____	<b>Signature:</b> _____
<b>ICS 214, Page 1</b>		<b>Date/Time:</b> _____