

**Murray Fire**  
**MT-SWS-201240**  
**SABHRS - 902487**



## **Incident Action Plan**

**Tuesday, Sept. 13th, 2022**  
**Day Operation Period 0630-2130**

**INCIDENT OBJECTIVES (ICS 202)**

<b>1. Incident Name:</b> Murray	<b>2. Operational Period:</b> Date From: 9/13/22 Time From: 0630	Date To: 9/13/22 Time To: 2130															
<b>3. Objective(s):</b> Minimize the risk to firefighters and the public utilizing LCES and the 10 Standard Orders and 10 Watchout Situations as well as other risk mitigation tools.  Reduce the growth of the fire using direct tactics and if needed trade acres burned for a safer operation  Establish and maintain positive relationships and communications with all stakeholders  Maintain fiscal responsibility while scaling incident resource size to match the complexity of the incident  Maintain operational readiness to assist with initial attack in the surrounding area																	
<b>4. Operational Period Command Emphasis:</b> Maintain situational awareness in regards to being bear aware in your surroundings and camping areas																	
General Situational Awareness																	
<b>5. Site Safety Plan Required?</b> Yes <input type="checkbox"/> No <input checked="" type="checkbox"/> <b>Approved Site Safety Plan(s) Located at:</b>																	
<b>6. Incident Action Plan</b> (the items checked below are included in this Incident Action Plan): <table style="width:100%; border: none;"> <tr> <td style="width:33%;"><input checked="" type="checkbox"/> ICS 203</td> <td style="width:33%;">ICS 207</td> <td style="width:34%;"><u>Other Attachments:</u></td> </tr> <tr> <td><input checked="" type="checkbox"/> ICS 204</td> <td>ICS 208</td> <td><u>220</u></td> </tr> <tr> <td><input checked="" type="checkbox"/> ICS 205</td> <td>Map/Chart</td> <td><u>202</u></td> </tr> <tr> <td>ICS 205A</td> <td>Weather Forecast/Tides/Currents</td> <td><u>214</u></td> </tr> <tr> <td><input checked="" type="checkbox"/> ICS 206</td> <td></td> <td></td> </tr> </table>			<input checked="" type="checkbox"/> ICS 203	ICS 207	<u>Other Attachments:</u>	<input checked="" type="checkbox"/> ICS 204	ICS 208	<u>220</u>	<input checked="" type="checkbox"/> ICS 205	Map/Chart	<u>202</u>	ICS 205A	Weather Forecast/Tides/Currents	<u>214</u>	<input checked="" type="checkbox"/> ICS 206		
<input checked="" type="checkbox"/> ICS 203	ICS 207	<u>Other Attachments:</u>															
<input checked="" type="checkbox"/> ICS 204	ICS 208	<u>220</u>															
<input checked="" type="checkbox"/> ICS 205	Map/Chart	<u>202</u>															
ICS 205A	Weather Forecast/Tides/Currents	<u>214</u>															
<input checked="" type="checkbox"/> ICS 206																	
<b>7. Prepared by:</b> Name: Don Copple_	Position/Title: PSC3	Signature:															
<b>8. Approved by Incident Commander:</b> Name: <u>David Hamilton</u>		Signature: _____															
ICS 202	IAP Page 2	Date/Time:															

## ORGANIZATION ASSIGNMENT LIST (ICS 203)

<b>1. Incident Name:</b> Murray		<b>2. Operational Period:</b> Date From: 9/13 Time From: 0630		<b>Date To:</b> 9/13 <b>Time To:</b> 2130	
<b>3. Incident Commander(s) and Command Staff:</b>			<b>7. Operations Section:</b>		
IC/UCs	David Hamilton	Chief	Line Ops	Heath Gerber	
		Deputy	Plan Ops	Cory Calnan	
Deputy	Patrick Lonergan	Staging Area			
Safety Officer	Tim Crosmer	<b>Branch</b>			
Public Info. Officer	Kate Wilson (Remote)	Branch Director			
Liaison Officer	Terry Bailey	Deputy			
<b>4. Agency/Organization Representatives:</b>		Division/Group	ECHO	Willie Wegner/Kurt Hansen	
Agency/Organization	Name	Division/Group	WHISKEY	Beau Maciag	
Bureau Land Mang	Erin Carey	Division/Group			
Powell County SO	Gavin Roselles	Division/Group			
DNRC CLW Unit	Kristen Baker-Dickinson	Division/Group			
		<b>Branch</b>			
		Branch Director			
BLM READ	Greta Brom-Palkowski	Deputy			
<b>5. Planning Section:</b>		Division/Group			
Chief	Don Cople	Division/Group			
Deputy		Division/Group			
Resources Unit		Division/Group			
Situation Unit		Division/Group			
Documentation Unit		<b>Branch</b>			
Demobilization Unit		Branch Director			
Technical Specialists		Deputy			
Check-in	Glenda Tonne	Division/Group			
GISS	Ryan Call (Remote)	Division/Group			
		Division/Group			
<b>6. Logistics Section:</b>		Division/Group			
Chief	Roger Ziesak	Division/Group			
Deputy	Monte McNally	<b>Air Operations Branch</b>			
<b>Support Branch</b>		Air Ops Branch Dir.	Bob Fry		
Director		ASGS	Mason Quick		
Supply Unit	Jeff Brant/Bruce Marsden				
Facilities Unit	Mike Dailey	<b>8. Finance/Administration Section:</b>			
Ground Support Unit	Rich Rose/Summers/Stephens	Chief	Becky Shepard		
<b>Service Branch</b>		Deputy	Laura Kiel		
Director		Time Unit	Rose Kirshenheiter(t)		
Communications Unit		PTRC	Carolyn Arrington		
Medical Unit					
Food Unit		Cost Unit			
<b>9. Prepared by:</b> Name: Don Cople		Position/Title: PSC3		Signature: _____	
<b>ICS 203</b>	<b>IAP Page</b>	Date/Time: 9/12/22 1723			





1. Branch

2. Division/Group

WHISKEY

3. Incident Name

Murray

4. Operational Period

Date: 9/13/22

Time: 0630 - 2130

**5. OPERATIONS PERSONNEL**

<b>Operations Chief</b>	Line Ops-Heath Gerber (T) Plan Ops - Cory Calnan	<b>Division/Group Supervisor</b>	Beau Maciag Trent Sohr (T)
<b>Branch Director</b>		<b>Safety Officer</b>	Dillon Dickinson (EMT)

**6. RESOURCES ASSIGNED THIS PERIOD**

RESOURCE NAME/DESIGNATOR	LEADER	NUMBER OF PEOPLE	EMT	DROP OFF		PICK UP	
				TIME	DEPARTURE POINT DESTINATION	TIME	PICKUP POINT DESTINATION
TFLD	BRIAN NICKOLAY	1	X		Demob 9/14		
HECM	KELLIE JO KULSETH-BARKER	1			Demob 9/14		
JUMPER MOD	MARK DUFFEY	10			DEMOB 9/13		
C-7 T2 CREW PR REFORESTATION	MARCO MENDOZA	21			Demob 9/14		
E-16 T2 SKIDGEN PITTMAN	BRETT HAINES	2			Demob 9/13		
E-17 T2 SKIDGEN SALMON	TIM NESMITH	2			Demob 9/13		
O-20 EMPF	TRENTON HARPER	1	X		Demob 9/14		

**7. CONTROL OPERATIONS**

TASK: Retrieve equipment and supplies, prepare for back-haul and initiate back-haul operations. Initiate fire suppression repair operations where appropriate.  
 PURPOSE: Repair of areas impacted by fire suppression to a pre-fire state. Return equipment and supplies back to Murray basecamp for packaging.  
 END STATE: Having used sound risk management principles, limit the amount of supplies left on the Murray fire for turnback to the local unit.

**8. SPECIAL INSTRUCTIONS**

Clean up all garbage and supplies for back-haul to Murray basecamp.  
 Coordinate with BLM READ on Heavy Equipment Operations and Suppression Repair  
 Develop plan to manage an incident within an incident should it be necessary  
 Bear Country—Expect wildlife and Implement Bear Safety Protocols

**9. DIVISION/GROUP COMMUNICATION SUMMARY**

Function	Frequency	Tone	Channel	Function	Frequency	System	Channel
TAC	RX: 154.2800 TX: 154.2800	TX: 156.7	MAROON				
Command	RX:153.8300 TX: 159.3450	TX: 156.7	RUBY RPT				
A/G Primary	RX:168.2750 TX: 168.2750		A/G 12				
A/G IA	RX:151.2200 TX:151.2200		YELLOW				
A/G 2	RX:151.4000 TX: 151.4000		ORANGE				

Prepared By (Resource Unit Leader)

Approved By (Planning Section Chief)

Date/Time

Don Copple, PSC3

9/12/22 - 2000



1. Branch

2. Division/Group

ECHO

3. Incident Name

Murray

4. Operational Period

Date: 9/13/2022

Time: 0630-2130

**5. OPERATIONS PERSONNEL**

<b>Operations Chief</b>	Line Ops- Heath Gerber (T) Plan Ops - Cory Calnan	<b>Division/Group Supervisor</b>	Willie Wegner / Kurt Hansen
<b>Branch Director</b>		<b>Safety Officer</b>	Craig Williams (EMT)/Vern Burdick

**6. RESOURCES ASSIGNED THIS PERIOD**

RESOURCE NAME/DESIGNATOR	LEADER	NUMBER OF PEOPLE	EMT	DROP OFF		PICK UP	
				TIME	DEPARTURE POINT DESTINATION	TIME	PICKUP POINT DESTINATION
TFLD	DAN SHEIL	1	X		Demob 9/14		
C-6 T2 CRW TORRES	AGUSTIN RAMIREZ	20			Demob 9/14		
C-8 T2 CRW MR CONTRACT	FRANCISCO PEREZ	20			Demob 9/14		
E-7 T6 ENG WINDSWEPT	CHRIS SCHIEFELBEIN	3			Demob 9/14		
E-29 T1 SKIDGEN BIGFOOT	JAKE SPENCER	2			Demob 9/13		
E-18 T2 SKIDGEN STITT	STEVEN BRAWN	2			Demob 9/14		
E-24 T2 TENDER LINCOLN RFD	MERLE HORNER	1			Demob 9/13		
E-33T1 SKIDGEN RT LOGGING	RANDY THOMPSON				Demob 9/13		
E-32 T2S TENDER RAINMAKER	MARYANN SMITH	1			Demob 9/13		
EMPF	ABIGAIL HARRIS	1	X		Demob 9/14		

**7. CONTROL OPERATIONS**

TASK: Patrol line, hold and secure edge. Retrieve equipment and supplies, prepare for back-haul and initiate back-haul operations. Initiate fire suppression repair operations where appropriate.

PURPOSE: Repair of areas impacted by fire suppression to a pre-fire state. Return equipment and supplies back to Murray basecamp for packaging.

END STATE: Having used sound risk management principles, limit the amount of supplies left on the Murray fire for turnback to the local unit.

**8. SPECIAL INSTRUCTIONS**

Clean up all garbage and supplies for back-haul to Murray basecamp.  
Coordinate with BLM READ on Heavy Equipment Operations and Suppression Repair  
Develop plan to manage an incident within an incident should it be necessary  
Bear Country—Expect wildlife and Implement Bear Safety Protocols

**9. DIVISION/GROUP COMMUNICATION SUMMARY**

Function	Frequency	Tone	Channel	Function	Frequency	System	Channel
TAC	RX: 154.2950 TX: 154.2950	TX: 156.7	SCARLET				
Command	RX:153.8300 TX: 159.3450	TX: 156.7	RUBY RPT				
A/G Primary	RX:168.2750 TX: 168.2750		A/G 12				
A/G IA	RX:151.2200 TX:151.2200		YELLOW				
A/G 2	RX:151.4000 TX: 151.4000		ORANGE				

Prepared By (Resource Unit Leader)

Approved By (Planning Section Chief)

Don Copple, PSC3

Date/Time

9/12/22 - 2000





# HEALTH AND SAFETY MESSAGE

*SAFETY* starts with *YOU*

We are ALL accountable for SAFE behaviors

**INCIDENT: Murray Fire**

**DATE: Sept. 13, 2022**

**TIME: Day shift**

## **Major Hazards and Risks:**

- **FATIGUE**
- **SNAGS, AND ROLLING ROCKS**
- **DRIVING CONDITIONS**
- **STEEP ROCKY TERRAIN**      **WEATHER CONDITIONS**

## **Watch Out Situation of the Day**

**De-mob;** Is your mind wandering? Remember why we are here and keep your mind on the task and do it safely so you can be healthy enough to take another assignment. Just one stupid move can put you or one of your crew members out of service for the rest of the year or maybe permanently.

If you feel sick let your supervisor know right away. Stay away from others until you receive help. Drink lots of fluids and get plenty of rest.

## **Keep your head in the game at all times.**

### **Watch Out Situation of the Day**



3. SAFETY ZONES AND ESCAPE ROUTES  
NOT IDENTIFIED

### **Escape Route/Safety Zone Checklist**

#### **Escape Routes:**

- \*More than one escape route
- \*Scouted – soils, vegetation, slope
- \*Timed – slowest person, fatigue, dozer speed
- \*Marked – flagged for day and night use with lime green flagging

#### **Safety Zones:**

- \*Survivable without a shelter
- \*Natural – clean burn, water, bare soil/rock
- \*Manmade – constructed sites, roads
- \*Scouted for size and hazards
- \*Close enough considering escape time needed

#### **Remember and Follow:**

- \*The 10 Standard Fire Orders
- \*The 18 Situations That Shout Watch Out
- \*The Common Denominators of Fire Behavior on Tragedy Fires
- \*The Downhill Line Construction Guidelines

Incident Safety Officer: Tim Crosmer

**2022 County Assist Team  
INCIDENT RADIO COMMUNICATIONS PLAN**

1. INCIDENT NAME  
**Murray**

2. DATE/TIME PREPARED  
9/7/22 1238

3. OPERATIONAL PERIOD DATE/TIME  
Day Shift 9/8/22

**4. BASIC RADIO CHANNEL UTILIZATION**

Ch #	Channel Name	Assignment	RX Frequency Narrowband (N) Wideband (W)	RX Tone/NAC	TX Frequency Narrowband (N) Wideband (W)	TX Tone/NAC	Mode Digital (D) Analog (A) Mixed (M)	Remarks
1	RUBY RPT	Command RPT	153.8300	N	159.3450	156.7	A	
2	OGDEN RPT	Secondary RPT	151.2350	N	159.4200	192.8	A	
3	ELEVATION RPT	West Secondary RPT	162.1625	N	169.6750	\$455	D	
4	SCARLET	Division Echo	154.2950	N	154.2950	156.7	A	
5	MAROON	Division Whiskey	154.2800	N	154.2800	156.7	A	
6	CORAL	Structure Division	154.2650	N	154.2650	156.7	A	
7	RED		154.0700	N	154.0700	156.7	A	
8	DNR TAC 1	Helibase Direct	151.4600	N	151.4600		A	
9	DNR TAC 3		151.2425	N	151.2425		A	
10	A/G 12	Primary Air to Ground	168.2750	N	168.2750		A	
11	ORANGE	Secondary Air to Grnd	151.4000	N	151.4000		A	
12	YELLOW	IA Air to Ground	151.2200	N	151.2200		A	
13	TAN	Medical Air to Ground	155.3400	N	155.3400		A	
14	GOLD	Check In	153.9050	N	153.9050		A	
15	LOGS DIRECT	Logistics Direct	151.3700	N	151.3700		A	
16								

5. Prepared By

Dustin Lenz COMT



# MEDICAL PLAN (ICS 206 WF)

Controlled Unclassified Information//Basic

<b>1. Incident/Project Name</b>		<b>2. Operational Period</b>			
Murray Fire		Date/Time 9/12/2022 1500 hrs.			
<b>3. Ambulance Services</b>					
Name	Complete Address	Phone & EMS Frequency	Advanced Life Support (ALS) Yes No		
MESI (Missoula)	Missoula 406-728-0911	911 (Missoula Co)	<input checked="" type="checkbox"/>	<input type="checkbox"/>	
Drummond	Drummond 406-846-2711	911 (Granite Co)	<input type="checkbox"/>	<input checked="" type="checkbox"/>	
<b>4. Air Ambulance Services</b>					
Name	Phone	Type of Aircraft & Capability			
LifeFlight Missoula/Butte	911 406-728-0911				
Mercy Flight Great Falls	911 800-972-4000				
<b>5. Hospitals</b>					
Name Complete Address	GPS Datum – WGS 84 Coordinate Standard Degrees Decimal Minutes DD° MM.MMM' N - Lat DD° MM.MMM' W - Long	Travel Time Air Gnd	Phone	Helipad Yes No	Level of Care Facility
St. Pats Missoula	Lat: 46 87 850	20 min 90 min		<input checked="" type="checkbox"/> <input type="checkbox"/>	L-2 Trauma
	Long: 114 0009				
	VHF:				
Benefis Great Falls	Lat: 47.29.34	30 min 120 min		<input checked="" type="checkbox"/> <input type="checkbox"/>	L-2 Trauma
	Long: 111.15.47				
	VHF:				
	Lat:			<input type="checkbox"/> <input type="checkbox"/>	
	Long:				
	VHF:				
	Lat:			<input type="checkbox"/> <input type="checkbox"/>	
	Long:				
	VHF:				
<b>6. Division   Branch   Group</b>					
Whiskey (spike)		<b>Area Location Capability</b>			
		EMS Responders & Capability:		1 - Line Medic	
		Equipment Available on Scene:		Sked/AED/ACLS	
		Medical Emergency Channel:		Ruby	
		ETA for Ambulance to Scene:		N/A	
		Air:		20 min.	
		Ground:		90 min. to ICP	
		Approved Helispot:		Yes	
		Lat:		46.48.94	
		Long:		113.11.51	
Echo		EMS Responders & Capability:			
		Equipment Available on Scene:		Sked/AED/ACLS	
		Medical Emergency Channel:		Ruby	
		ETA for Ambulance to Scene:		N/A	
		Air:		20 min.	
		Ground:		90 min. to ICP	
		Approved Helispot:		Yes	
		Lat:		46 49 707	
		Long:		113 10 838	

# MEDICAL PLAN (ICS 206 WF)

Controlled Unclassified Information//Basic

Medical Incident Report																													
<p><b>FOR A NON-EMERGENCY INCIDENT, WORK THROUGH CHAIN OF COMMAND TO REPORT AND TRANSPORT INJURED PERSONNEL AS NECESSARY.</b></p> <p><b>FOR A MEDICAL EMERGENCY: IDENTIFY ON-SCENE INCIDENT COMMANDER BY NAME AND POSITION AND ANNOUNCE "MEDICAL EMERGENCY" TO INITIATE RESPONSE FROM IMT COMMUNICATIONS/DISPATCH.</b></p>																													
<p><b>Use the following items to communicate situation to communications/dispatch.</b></p>																													
<p><b>1. CONTACT COMMUNICATIONS / DISPATCH</b> (Verify correct frequency prior to starting report)  <i>Ex: "Communications, Div. Alpha. Stand-by for Emergency Traffic."</i></p> <p><b>2. INCIDENT STATUS:</b> Provide incident summary (including number of patients) and command structure.  <i>Ex: "Communications, I have a Red priority patient, unconscious, struck by a falling tree. Requesting air ambulance to Forest Road 1 at (Lat./Long.) This will be the Trout Meadow Medical, IC is TFLD Jones. EMT Smith is providing medical care."</i></p>																													
Severity of Emergency / Transport Priority	<input type="checkbox"/> <b>RED / PRIORITY 1</b> Life or limb threatening injury or illness. Evacuation need is <b>IMMEDIATE</b> <i>Ex: Unconscious, difficulty breathing, bleeding severely, 2<sup>o</sup> – 3<sup>o</sup> burns more than 4 palm sizes, heat stroke, disoriented.</i> <input type="checkbox"/> <b>YELLOW / PRIORITY 2</b> Serious Injury or illness. Evacuation may be <b>DELAYED</b> if necessary. <i>Ex: Significant trauma, unable to walk, 2<sup>o</sup> – 3<sup>o</sup> burns not more than 1-3 palm sizes.</i> <input type="checkbox"/> <b>GREEN / PRIORITY 3</b> Minor Injury or illness. Non-Emergency transport <i>Ex: Sprains, strains, minor heat-related illness.</i>																												
Nature of Injury or Illness & Mechanism of Injury			<i>Brief Summary of Injury or Illness (Ex: Unconscious, Struck by Falling Tree)</i>																										
Evacuation Request			<i>Air Ambulance / Short Haul/Hoist Ground Ambulance / Other</i>																										
Patient Location			<i>Descriptive Location &amp; Lat. / Long. (WGS84)</i>																										
Incident Name			<i>Geographic Name + Medical (Ex: Trout Meadow Medical)</i>																										
On-Scene Incident Commander			<i>Name of on-scene IC of Incident within an Incident (Ex: TFLD Jones)</i>																										
Patient Care			<i>Name of Care Provider (Ex: EMT Smith)</i>																										
<p><b>3. INITIAL PATIENT ASSESSMENT:</b> Complete this section for each patient as applicable (start with the most severe patient)</p> <p>Patient Assessment: See IRPG PAGE 106</p> <p>Treatment:</p>																													
<p><b>4. EVACUATION PLAN:</b>                      Evacuation Location (if different): (Descriptive Location (drop point, intersection, etc.) or Lat. / Long.) Patient's ETA to Evacuation Location:</p> <p>Helispot / Extraction Site Size and Hazards:</p>																													
<p><b>5. ADDITIONAL RESOURCES / EQUIPMENT NEEDS:</b>  <i>Example: Paramedic/EMT, crews, immobilization devices, AED, oxygen, trauma bag, IV/fluid(s), splints, rope rescue, wheeled litter, HAZMAT, extrication</i></p>																													
<p><b>6. COMMUNICATIONS: Identify State Air/Ground EMS Frequencies and Hospital Contacts as applicable</b></p> <table border="1" style="width: 100%; border-collapse: collapse;"> <thead> <tr> <th style="width: 15%;">Function</th> <th style="width: 20%;">Channel Name/Number</th> <th style="width: 15%;">Receive (RX)</th> <th style="width: 15%;">Tone/NAC *</th> <th style="width: 15%;">Transmit (TX)</th> <th style="width: 20%;">Tone/NAC *</th> </tr> </thead> <tbody> <tr> <td>COMMAND</td> <td>1 Rubv</td> <td>153.8300</td> <td></td> <td>159.3450</td> <td>156.7</td> </tr> <tr> <td>AIR-TO-GRND</td> <td>15 tan (medical)</td> <td>155.3400</td> <td></td> <td>155.3400</td> <td></td> </tr> <tr> <td>TACTICAL</td> <td></td> <td></td> <td></td> <td></td> <td></td> </tr> </tbody> </table>						Function	Channel Name/Number	Receive (RX)	Tone/NAC *	Transmit (TX)	Tone/NAC *	COMMAND	1 Rubv	153.8300		159.3450	156.7	AIR-TO-GRND	15 tan (medical)	155.3400		155.3400		TACTICAL					
Function	Channel Name/Number	Receive (RX)	Tone/NAC *	Transmit (TX)	Tone/NAC *																								
COMMAND	1 Rubv	153.8300		159.3450	156.7																								
AIR-TO-GRND	15 tan (medical)	155.3400		155.3400																									
TACTICAL																													
<p><b>7. CONTINGENCY:</b> <i>Considerations: If primary options fail, what actions can be implemented in conjunction with primary evacuation method? Be thinking ahead..</i></p>																													
<p><b>8. ADDITIONAL INFORMATION:</b> Updates/Changes, etc.</p>																													
<p><b>REMEMBER:</b> Confirm ETAs of resources ordered. Act according to your level of training. Be Alert. Keep Calm. Think Clearly. Act Decisively.</p>																													

## MEDICAL PLAN (ICS 206 WF)

Controlled Unclassified Information//Basic

7. Name & Location	Remote Camp Location(s)		
<b>Murray Camp/ICP</b>	Point of Contact:	Medical Unit Leader	
	EMS Responders & Capability:	1 - EMT-Advanced	
	Equipment Available on Scene:	1-Basic Kit	
	Medical Emergency Channel:	Ruby	
	ETA for Ambulance to Scene:	ACLS -90 min. Basic - 30 min	
	Air:	20 min	
	Ground:	90 min	
	Approved Helispot:	Yes	
	Lat:	46 47 051	
	Long:	113 04 463	
	Point of Contact:		
	EMS Responders & Capability:		
	Equipment Available on Scene:		
	Medical Emergency Channel:		
	ETA for Ambulance to Scene:		
	Air:		
	Ground:		
	Approved Helispot:		
	Lat:		
	Long:		
8. Prepared By (Medical Unit Leader)	9. Date/Time	10. Reviewed By (Safety Officer)	11. Date/Time
<b>Pete Giardino</b>	9/10/22 1500 hrs	<b>Tim Crosmer</b>	9/10/22 1800 hrs





## Incident within Incident Emergency Procedures for Operational Resources

At no time during the incident/fatality or evacuation process will the name of the victim(s), tail number, engine number, or crew name be transmitted.

1. Report all injuries to direct supervisor or up in the chain of command
2. The closest operationally qualified resource will become IC of the Incident Within an Incident (IWI-IC)

The IWI-IC will:

- a. Notify nearest EMT(s) and request medical assistance
- b. Contact Communications Unit/ICP: It is the responsibility of **ANY RESOURCE** to initiate "Emergency Traffic" on the Command frequency in the event of a serious accident. "Emergency Traffic" should continue to be broadcast until answered by the Communications Unit/ICP
- c. Ensure an IWI-Incident Commander or an on-scene Point of Contact (POC) is established.
- d. Complete a rapid patient assessment using the ICS-206 WF (located in IAP) or the IRPG (page 118-119) to provide further information to Communications or ICP and initial notification to include:
  - i. Your name (not patient) Name and claim the incident (IC)
  - ii. Location- GPS coordinates, Nearest Drop Point, Road Intersection or work area
  - iii. Urgency:
    - **Green:** Minor, non-life threatening.
    - **Yellow:** Potentially life-threatening needs transport.
    - **Red:** Life threatening
  - iv. Medical Care- Provided by who?
  - v. Transport plan
  - vi. Additional resource or equipment needs (Logistics)
  - vii. Contingency plans
  - viii. Document, Document, Document (Scribe)
- e. Continue to oversee medical emergency response
- f. Confirm transportation plan
- g. Transfer command to higher level qualification resource as needed. If transfer of command occurs, announce clearly to and all resources over the radio on the "Command and IWI tactical frequency.



# Murray Fire IAP

9/10/2022  
0630-2130

Approx. 70 acres

1 Miles

## Legend

- ▣ MT Building Footprints
- (P) Pump
- (WT) Water Tank
- (DS) Dip Site
- (HS) Helispot
- (HB) Helibase
- (X) Division Break
- (ICP) Incident Command Post
- (DP) Drop Point
- (SA) Staging Area
- (L) Lookout
- (HSP) Hot Spot - Spot Fire
- (V) Value at Risk
- (O) Other
- (G) Gate
- (B) Bridge
- (W) Water Development or Draft Site
- (R) Repeater
- (SZ) Safety Zone
- (WS) Water Source
- (X) Completed Dozer Line
- (PL) Planned Dozer Line
- (A) Access or Improved Road
- (R) Road
- (O) Other
- (F) Fire Edge (Field Collection)
- (U) Uncontained Wildfire Daily Fire Perimeter

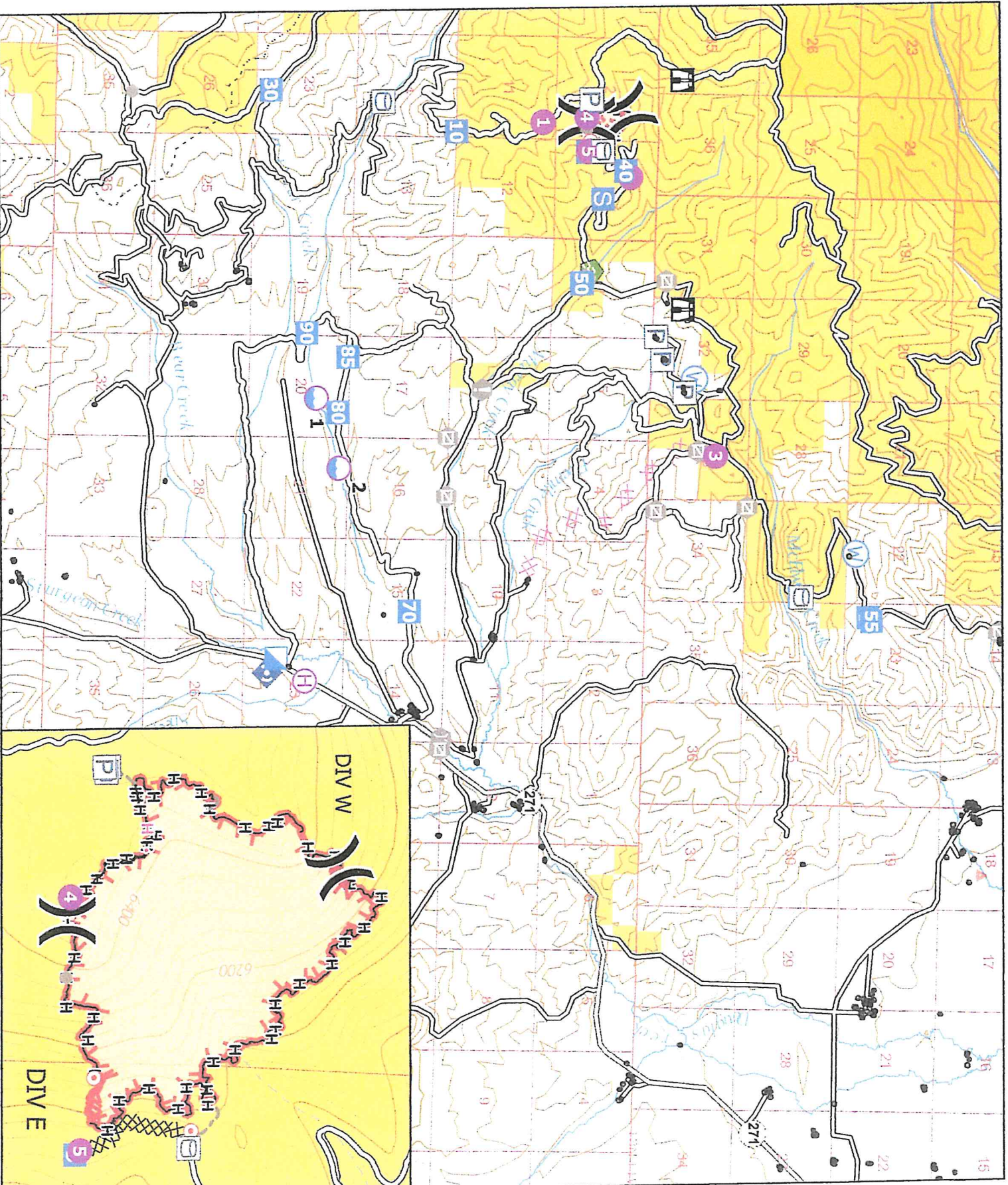

**Forecast:**

Spot Forecast for Murray  
National Weather Service Missoula MT  
538 PM MDT Mon Sep 12 2022

Forecast is based on forecast start time of 2000 MDT on September 12.  
If conditions become unrepresentative...contact the National Weather Service.

.DISCUSSION...A low pressure system moving across the region will bring an increase in atmospheric moisture and clouds resulting in higher RHs by 10-20% on Tuesday afternoon. In addition scattered showers will develop in the afternoon and evening with rain amounts of .10" or less.

.TUESDAY...

- \* Sky/Weather.....Mostly cloudy. Chance of rain showers after 1200.
- \* CWR (> 0.10 Inch)...10 percent.
- \* LAL.....1.
- \* Max Temperature.....64-69.
- \* Min Humidity.....34-39 percent.
- \* Wind (20 ft).....West-southwest 3-7 mph after 1200.
- \* Haines Index.....3 very low.

.TUESDAY NIGHT...

- \* Sky/Weather.....Mostly cloudy. Chance of showers and slight chance of a thunderstorm.
- \* CWR (> 0.10 Inch)...20 percent.
- \* LAL.....2.
- \* Min Temperature.....47-52.
- \* Max Humidity.....79-84 percent.
- \* Wind (20 ft).....South around 5 mph in the evening becoming light and variable after 2200.

.WEDNESDAY...

- \* Sky/Weather.....Partly cloudy. Slight chance of showers in the morning. A then chance of showers and slight chance of thunderstorms in the afternoon.
- \* CWR (> 0.10 Inch)...Less than 10 percent.
- \* LAL.....2.
- \* Max Temperature.....63-68.
- \* Min Humidity.....41-46 percent.
- \* Wind (20 ft).....Variable 1-3 mph.
- \* Haines Index.....3 very low.



