Transportation - Branch II

8/7/2023

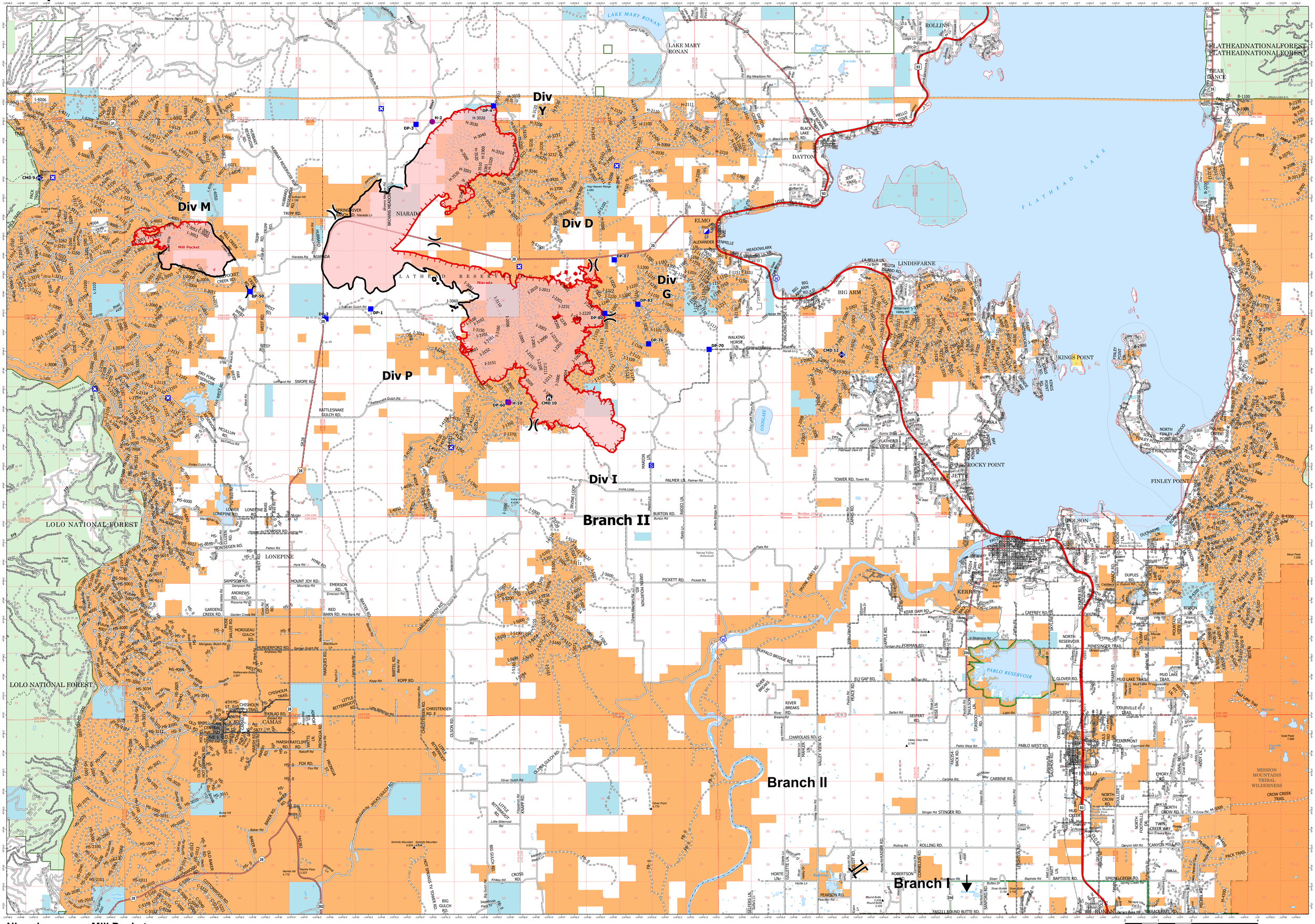

Niarada
MT-FHA-000100

Fire Perimeter as of
08/06/2023 2005 hrs
18,366 Acres

Mill Pocket
MT-FHA-000101

Fire Perimeter as of
08/06/2023 2005 hrs
2,135 Acres

- Primary Highway
- Secondary Highway
- Primary Paved
- Secondary Paved
- State Road (Dirt)
- Secondary Dirt
- Other Roads
- Helispot
- Division Break
- Branch Break
- Incident Command Post
- Drop Point
- Closure
- Staging Area
- Lookout
- Repeater
- Water Source
- Wildfire Daily Fire Perimeter