

**Bowles Creek Fire Progression**

7/21/2023 8:40:00 PM, Jul 21 (778 ac)
7/22/2023 3:00:00 PM, Jul 22 (1142 ac)
7/23/2023 11:29:00 PM, Jul 23 (1254 ac)
7/25/2023 12:26:00 AM, Jul 25 (1551 ac)
7/26/2023 12:46:00 AM, Jul 26 (1626 ac)
7/27/2023 12:45:00 AM, Jul 27 (1691 ac)
7/29/2023 12:14:00 AM, Jul 29 (1713 ac)
8/1/2023 12:59:00 AM, Aug 01 (2875 ac)
8/1/2023 11:06:00 PM, Aug 01 (3212 ac)
8/2/2023 12:43:00 PM, Aug 02 (3266 ac)
8/5/2023 9:17:00 PM, Aug 05 (3557 ac)
8/9/2023 10:30:00 AM, Aug 09 (3587 ac)
8/10/2023 8:27:00 PM, Aug 10 (3708 ac)
8/11/2023 9:52:00 PM, Aug 11 (3734 ac)
8/12/2023 7:22:00 PM, Aug 12 (3781 ac)
8/13/2023 9:21:00 PM, Aug 13 (3918 ac)
8/14/2023 9:12:00 PM, Aug 14 (4012 ac)
8/16/2023 12:51:00 AM, Aug 16 (4460 ac)
8/17/2023 11:06:00 PM, Aug 17 (6847 ac)

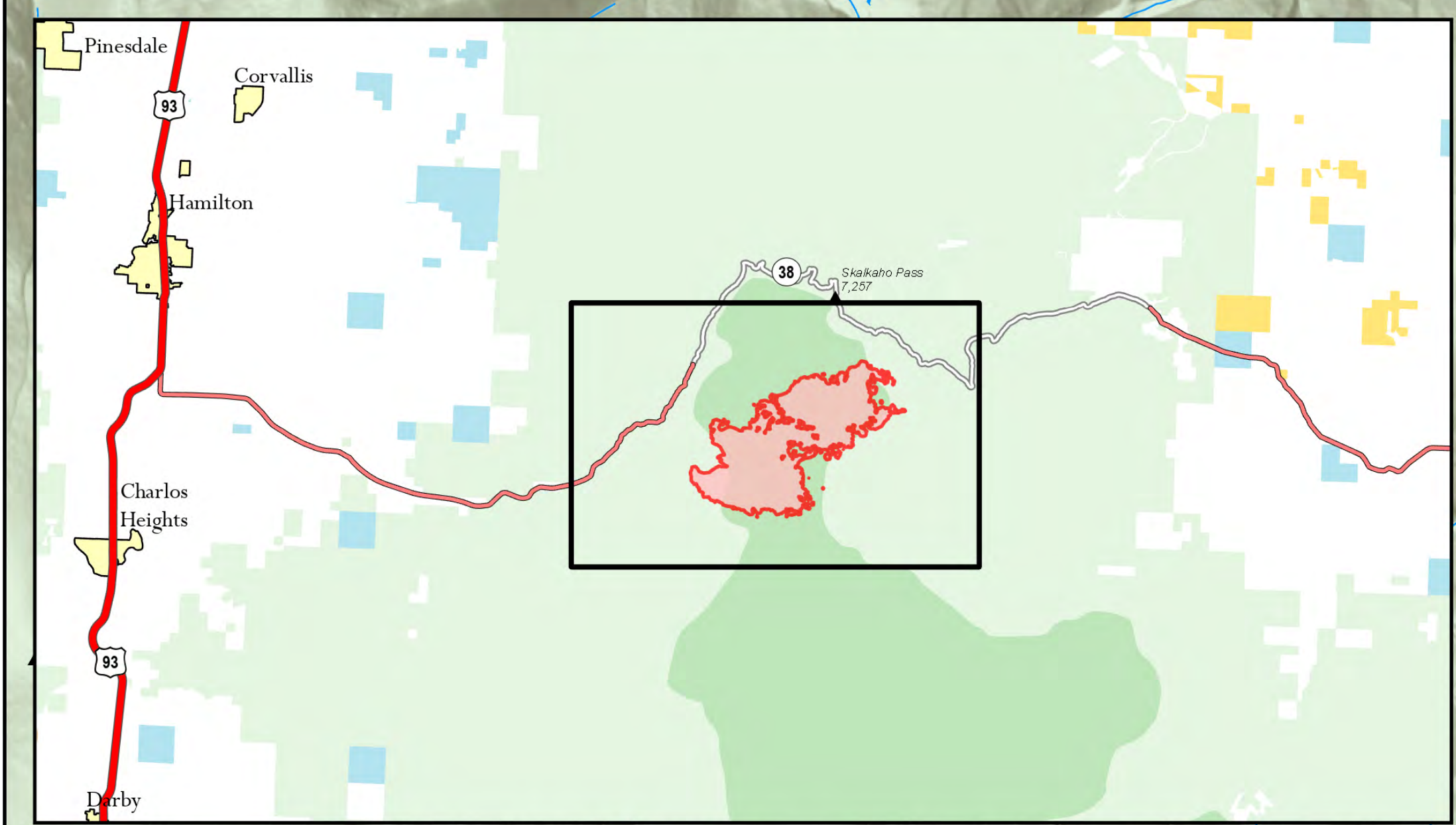

**Progression**

Bowles Creek  
 MT-BDF-006210  
 6,847 acres  
 8/18/2023

Fire perimeter updated from  
 IR on 08/17/23 2306 MDT

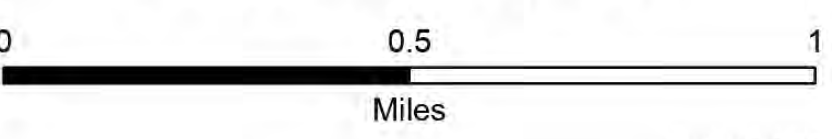

- Wildfire Daily Fire Perimeter
- Secondary Highway
- State Road (Dirt)
- USFS Roadless Areas
- FS Wilderness Study Area Boundary
- Forest Service Land



Remote Incident Support Team  
 8/18/2023 0612  
 North American 1983 Datum.  
 Lat/Long Grid

Progression