

Bowles Creek Fire Progression

7/21/2023 8:40:00 PM, Jul 21	(778 ac)
7/22/2023 3:00:00 PM, Jul 22	(1142 ac)
7/23/2023 11:29:00 PM, Jul 23	(1254 ac)
7/25/2023 12:26:00 AM, Jul 25	(1551 ac)
7/26/2023 12:46:00 AM, Jul 26	(1626 ac)
7/27/2023 12:45:00 AM, Jul 27	(1691 ac)
7/29/2023 12:14:00 AM, Jul 29	(1713 ac)
8/1/2023 12:59:00 AM, Aug 01	(2875 ac)
8/1/2023 11:06:00 PM, Aug 01	(3212 ac)
8/2/2023 12:43:00 PM, Aug 02	(3266 ac)
8/5/2023 9:17:00 PM, Aug 05	(3557 ac)
8/9/2023 10:30:00 AM, Aug 09	(3587 ac)
8/10/2023 8:27:00 PM, Aug 10	(3708 ac)
8/11/2023 9:52:00 PM, Aug 11	(3734 ac)
8/12/2023 7:22:00 PM, Aug 12	(3781 ac)
8/13/2023 9:21:00 PM, Aug 13	(3918 ac)
8/14/2023 9:12:00 PM, Aug 14	(4012 ac)
8/16/2023 12:51:00 AM, Aug 16	(4460 ac)
8/17/2023 11:06:00 PM, Aug 17	(6847 ac)

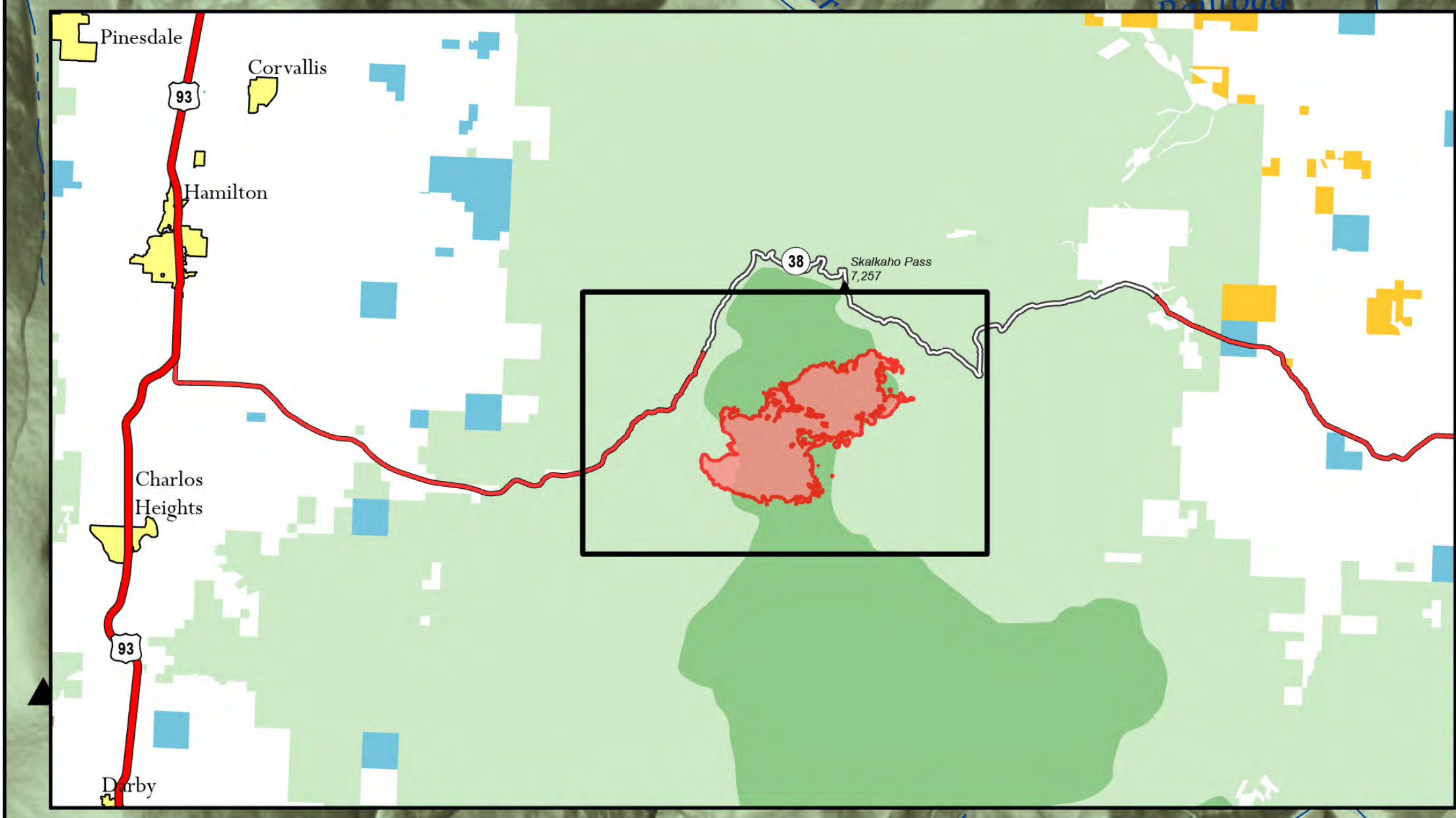

Progression

Bowles Creek
 MT-BDF-006210
 6,847 acres
 8/20/2023

Fire perimeter updated from
 IR on 08/17/23 2306 MDT

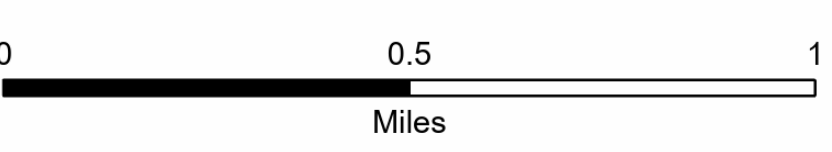
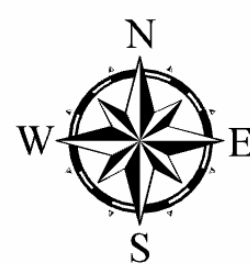

Scale: 1:15,000

- Fire Origin
- Wildfire Daily Fire Perimeter
- Secondary Highway
- State Road (Dirt)

- USFS Roadless Areas
- FS Wilderness Study Area Boundary
- Forest Service Land

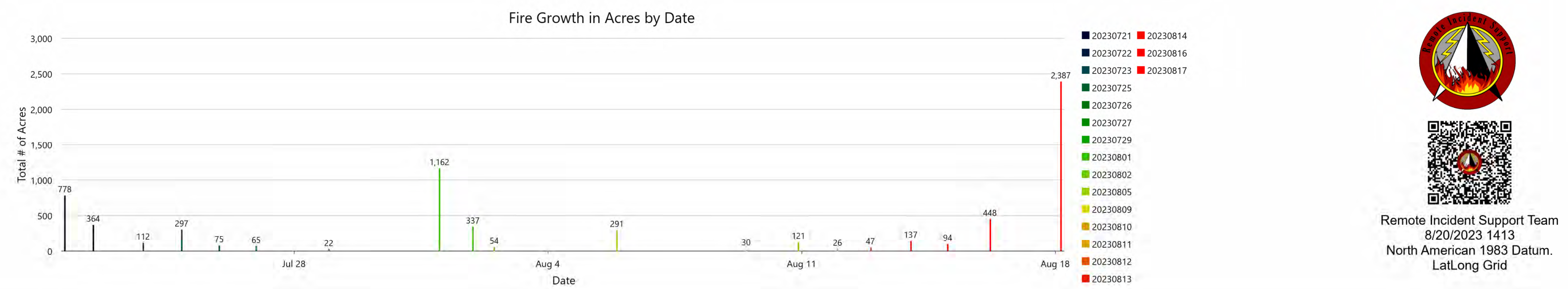

Remote Incident Support Team
 8/20/2023 1413
 North American 1983 Datum,
 Lat/Long Grid