

Colt Fire Public Information

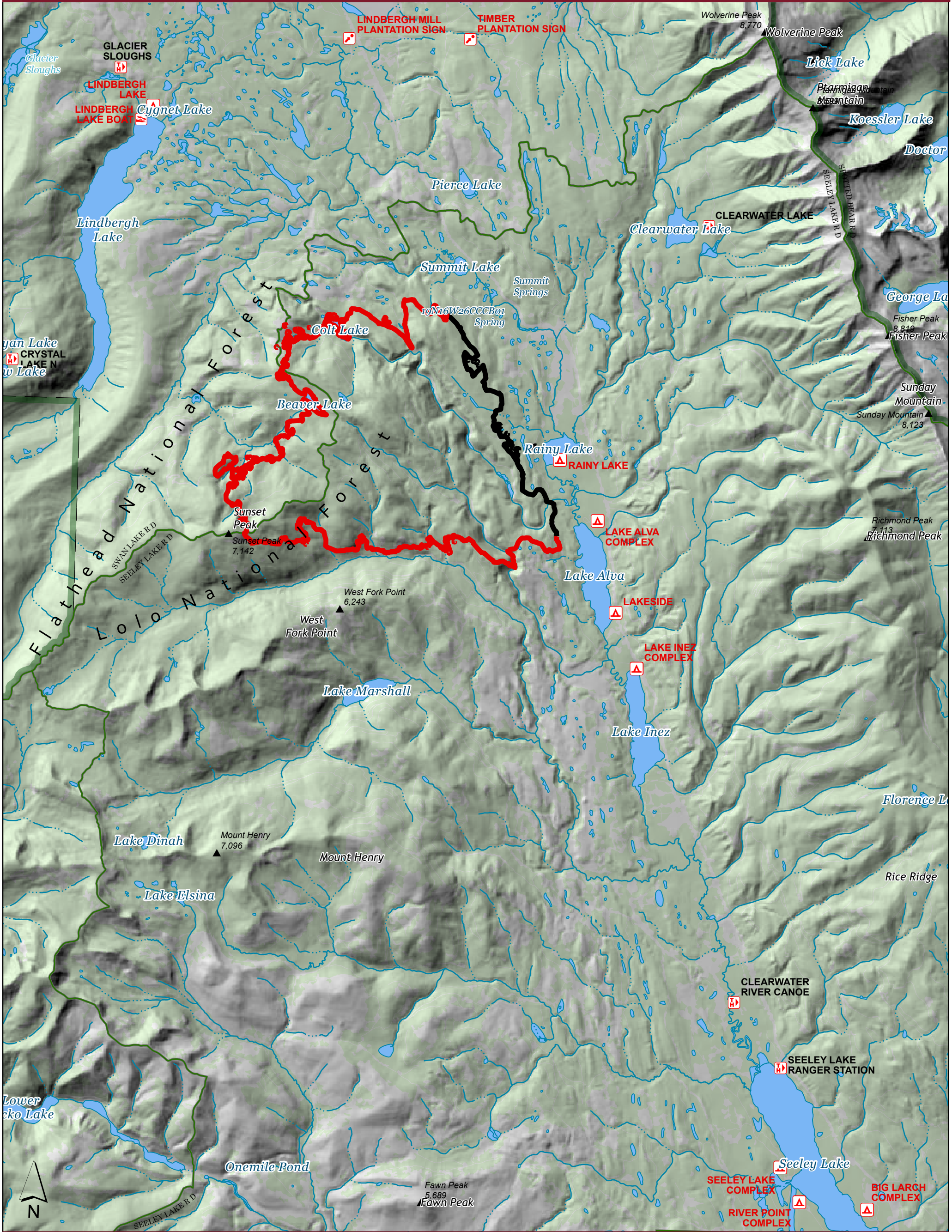

8/3/2023

MT-SWS-200549
6,860 acres

Fire perimeter updated from
IR on 8/2/2023 @ 0112hrs

- | | | | | | | | | | | | | | | | | | | | | | | | | |
|----------------------------|--------------------------|------------------------|----------------------|----------------------------|--------------------------|------------------------|-------------------|----------------------------|--------------------------|------------------------|--------------------|----------------------|----------------------------|--------------------------|------------------------|-------------|----------------------------|--------------------------|------------------------|--------------------|----------------------------|----------------------------|--------------------------|------------------------|
| Contained | Uncontained | FS Wilderness Boundary | Summit; Gap | Campground | Trailhead | Boating Site | Interpretive Site | Interpretive Site | Campground | Trailhead | Boating Site | Interpretive Site | Administrative FS Boundary | Ranger District Boundary | FS Wilderness Boundary | Summit; Gap | Campground | Trailhead | Boating Site | Interpretive Site | Administrative FS Boundary | Ranger District Boundary | FS Wilderness Boundary | |
| Administrative FS Boundary | Ranger District Boundary | State or Territory | County or Equivalent | Administrative FS Boundary | Ranger District Boundary | FS Wilderness Boundary | Summit; Gap | Administrative FS Boundary | Ranger District Boundary | FS Wilderness Boundary | State or Territory | County or Equivalent | Administrative FS Boundary | Ranger District Boundary | FS Wilderness Boundary | Summit; Gap | Administrative FS Boundary | Ranger District Boundary | FS Wilderness Boundary | State or Territory | County or Equivalent | Administrative FS Boundary | Ranger District Boundary | FS Wilderness Boundary |



NR Team1 CIMT
8/2/2023 2154
North American 1983
Datum. LatLong Grid