

Accountable Property

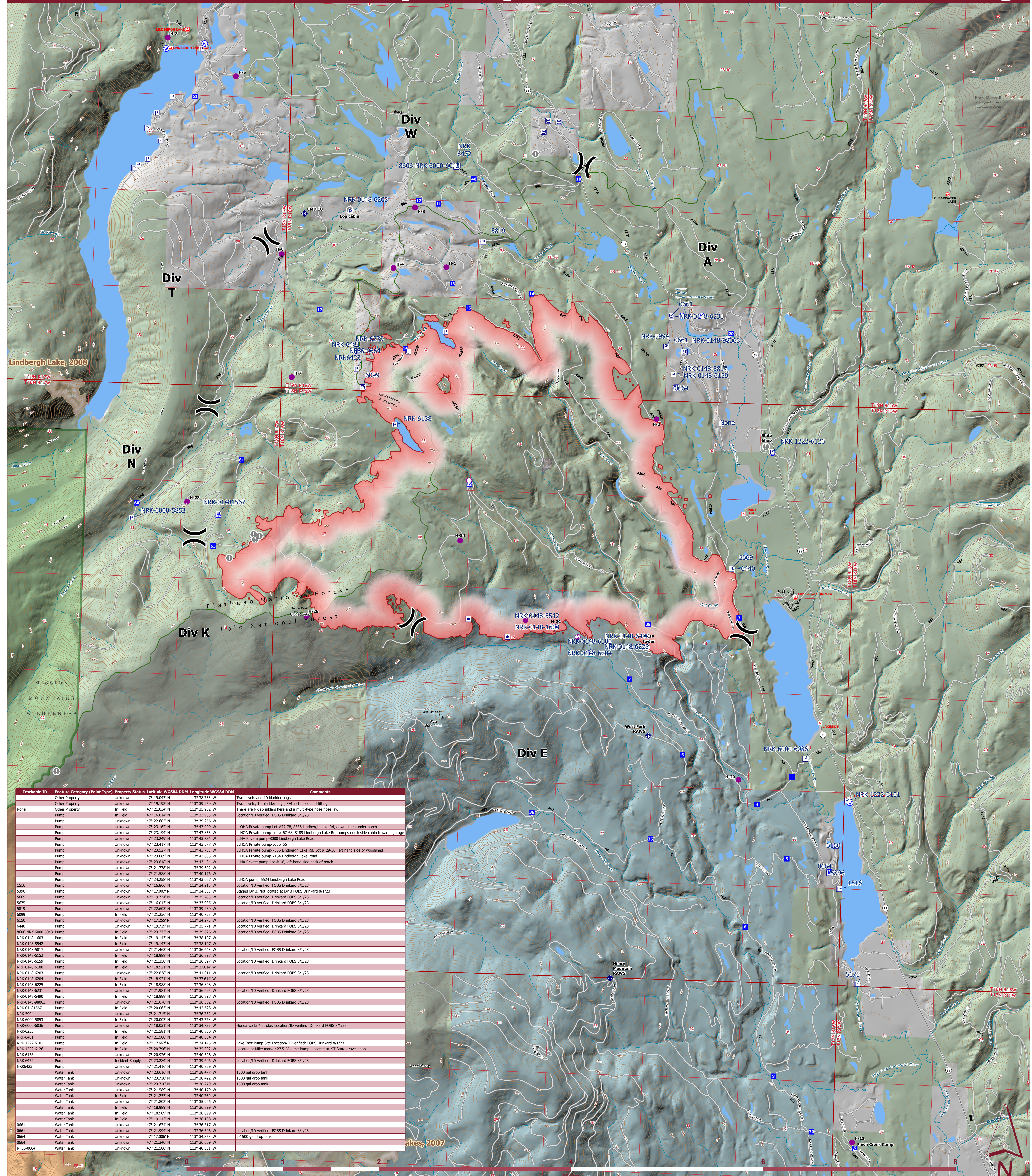

Trackable ID	Feature Category (Point Type)	Property Status	Latitude WGS84 DDM	Longitude WGS84 DDM	Comments
	Other Property	Unknown	47° 19.043' N	113° 38.313' W	Two blivets and 10 bladder bags
	Other Property	Unknown	47° 19.102' N	113° 39.259' W	Two blivets, 10 bladder bags, 3/4 inch hose and fitting
None	Other Property	In Field	47° 21.034' N	113° 35.982' W	There are NR sprinklers here and a multi-type hose lay.
	Pump	In Field	47° 16.014' N	113° 33.933' W	Location/ID verified: FOBS Drinkard 8/1/23
	Pump	Unknown	47° 22.665' N	113° 36.256' W	
	Pump	Unknown	47° 23.102' N	113° 43.909' W	LLHOA Private pump-Lot # 77-78, 8336 Lindbergh Lake Rd, down stairs under porch
	Pump	Unknown	47° 23.194' N	113° 43.853' W	LLHOA Private pump-Lot # 67-68, 8189 Lindbergh Lake Rd, pumps north side cabin towards garage
	Pump	Unknown	47° 23.249' N	113° 43.734' W	LLHOA Private pump-8080 Lindbergh Lake Road
	Pump	Unknown	47° 23.417' N	113° 43.577' W	LLHOA Private pump-Lot # 95
	Pump	Unknown	47° 23.522' N	113° 43.233' W	LLHOA Private pump-7355 Lindbergh Lake Rd, Lot # 29-30, left hand side of woodshed
	Pump	Unknown	47° 23.669' N	113° 43.635' W	LLHOA Private pump-7164 Lindbergh Lake Road
	Pump	Unknown	47° 23.818' N	113° 43.434' W	LLHOA Private pump-Lot # 18, left hand side back of porch
	Pump	Unknown	47° 21.778' N	113° 39.692' W	
	Pump	Unknown	47° 21.588' N	113° 40.172' W	
	Pump	Unknown	47° 24.258' N	113° 43.067' W	LLHOA pump, 5524 Lindbergh Lake Road
1516	Pump	Unknown	47° 16.866' N	113° 34.215' W	Location/ID verified: FOBS Drinkard 8/1/23
5396	Pump	Unknown	47° 17.007' N	113° 34.353' W	Staged DP 3. Not located at DP 3 FOBS Drinkard 8/1/23
5669	Pump	Unknown	47° 18.782' N	113° 35.786' W	Location/ID verified: Drinkard FOBS 8/1/23
5675	Pump	Unknown	47° 16.013' N	113° 33.935' W	Location/ID verified: Drinkard FOBS 8/1/23
5819	Pump	Unknown	47° 22.603' N	113° 39.230' W	
6099	Pump	In Field	47° 21.256' N	113° 40.758' W	Location/ID verified: FOBS Drinkard 8/1/23
6150	Pump	Unknown	47° 22.825' N	113° 42.825' W	
6440	Pump	Unknown	47° 19.719' N	113° 35.771' W	Location/ID verified: Drinkard FOBS 8/1/23
8606-NRK-6000-6043	Pump	In Field	47° 23.273' N	113° 39.626' W	Location/ID verified: FOBS Drinkard 8/1/23
NRK-0148-1603	Pump	In Field	47° 19.143' N	113° 38.107' W	
NRK-0148-5542	Pump	In Field	47° 18.107' N	113° 36.107' W	
NRK-0148-5517	Pump	Unknown	47° 21.463' N	113° 36.643' W	Location/ID verified: FOBS Drinkard 8/1/23
NRK-0148-6152	Pump	In Field	47° 18.988' N	113° 36.898' W	
NRK-0148-6159	Pump	In Field	47° 21.350' N	113° 36.597' W	Location/ID verified: Drinkard FOBS 8/1/23
NRK-0148-6180	Pump	In Field	47° 18.921' N	113° 36.844' W	
NRK-0148-6203	Pump	Unknown	47° 23.898' N	113° 41.011' W	Location/ID verified: Drinkard FOBS 8/1/23
NRK-0148-6204	Pump	In Field	47° 18.921' N	113° 37.614' W	
NRK-0148-6225	Pump	In Field	47° 18.988' N	113° 36.898' W	
NRK-0148-6231	Pump	Unknown	47° 18.988' N	113° 36.898' W	Location/ID verified: Drinkard FOBS 8/1/23
NRK-0148-6233	Pump	Unknown	47° 18.988' N	113° 36.898' W	
NRK-0148-98063	Pump	Unknown	47° 21.670' N	113° 36.502' W	Location/ID verified: FOBS Drinkard 8/1/23
NRK-0148-1567	Pump	In Field	47° 20.063' N	113° 42.628' W	
NRK-5994	Pump	Unknown	47° 21.715' N	113° 36.752' W	
NRK-6000-5853	Pump	In Field	47° 21.667' N	113° 43.378' W	
NRK-6000-6036	Pump	Unknown	47° 18.031' N	113° 34.722' W	Honda wx15 4 stroke. Location/ID verified: Drinkard FOBS 8/1/23
NRK-6233	Pump	In Field	47° 21.581' N	113° 40.850' W	
NRK-6481	Pump	In Field	47° 21.580' N	113° 40.854' W	
NRK-1222-6101	Pump	In Field	47° 21.667' N	113° 34.140' W	Lake Ines Pump Site Location/ID verified: FOBS Drinkard 8/1/23
NRK-1222-6126	Pump	In Field	47° 20.796' N	113° 35.302' W	Located at Mike marker 27.5. Volume Pump. Located at MT State gravel shop.
NRK-6138	Pump	Unknown	47° 20.926' N	113° 40.326' W	
NRK-6472	Pump	Incident Supply	47° 23.284' N	113° 39.606' W	Location/ID verified: Drinkard FOBS 8/1/23
NRK-6423	Pump	Unknown	47° 21.416' N	113° 40.859' W	
	Water Tank	Unknown	47° 23.616' N	113° 38.477' W	1500 gal drop tank
	Water Tank	Unknown	47° 23.716' N	113° 38.422' W	1500 gal drop tank
	Water Tank	Unknown	47° 23.716' N	113° 38.279' W	1500 gal drop tank
	Water Tank	Unknown	47° 21.589' N	113° 36.179' W	
	Water Tank	In Field	47° 21.253' N	113° 40.769' W	
	Water Tank	Unknown	47° 21.802' N	113° 35.926' W	
	Water Tank	In Field	47° 18.989' N	113° 36.899' W	
	Water Tank	In Field	47° 18.989' N	113° 36.899' W	
	Water Tank	In Field	47° 18.989' N	113° 36.899' W	
	Water Tank	Unknown	47° 18.108' N	113° 36.108' W	
0661	Water Tank	Unknown	47° 21.674' N	113° 36.517' W	
0661	Water Tank	Unknown	47° 21.994' N	113° 36.696' W	Location/ID verified: FOBS Drinkard 8/1/23
0664	Water Tank	Unknown	47° 17.006' N	113° 34.353' W	2-1500 gal drop tanks
0664	Water Tank	Unknown	47° 17.006' N	113° 34.353' W	
NFES-0664	Water Tank	Unknown	47° 21.580' N	113° 40.851' W	

Colt Fire
MT-SWS-200549
8/4/2023
7,179 Acres
 Fire perimeter updated from IR on 8/3/2023 @ 2105hrs

- Label Point
- Drop Point
- Trailhead
- Other Property
- Camp
- Boating Site
- Perennial Stream
- Value at Risk
- Administrative FS Boundary
- Intermittent Stream
- Mobile Weather Unit
- Ranger District Boundary
- Repeater
- FS Wilderness Boundary
- Water Source
- Sling Site
- Wilderness Connector
- Unimproved Landing Area
- Local Road
- Division Break
- Wildfire Daily Fire Perimeter
- Campground
- State
- US Forest Service (USFS)
- Private
- Undetermined
- USFS Roadless Areas
- USFS Wilderness
- Perennial NHD Waterbody
- Historic Fire 2010-2015
- Historic Fire 2000-2009
- 2000-2012
- Bureau of Indian Affairs (BIA)
- Bureau of Land Management (BLM)



Northern Rockies IMT-1
 8/4/2023 1547
 North American 1983 Datum, LatLong Grid