

Colt Fire Public Information

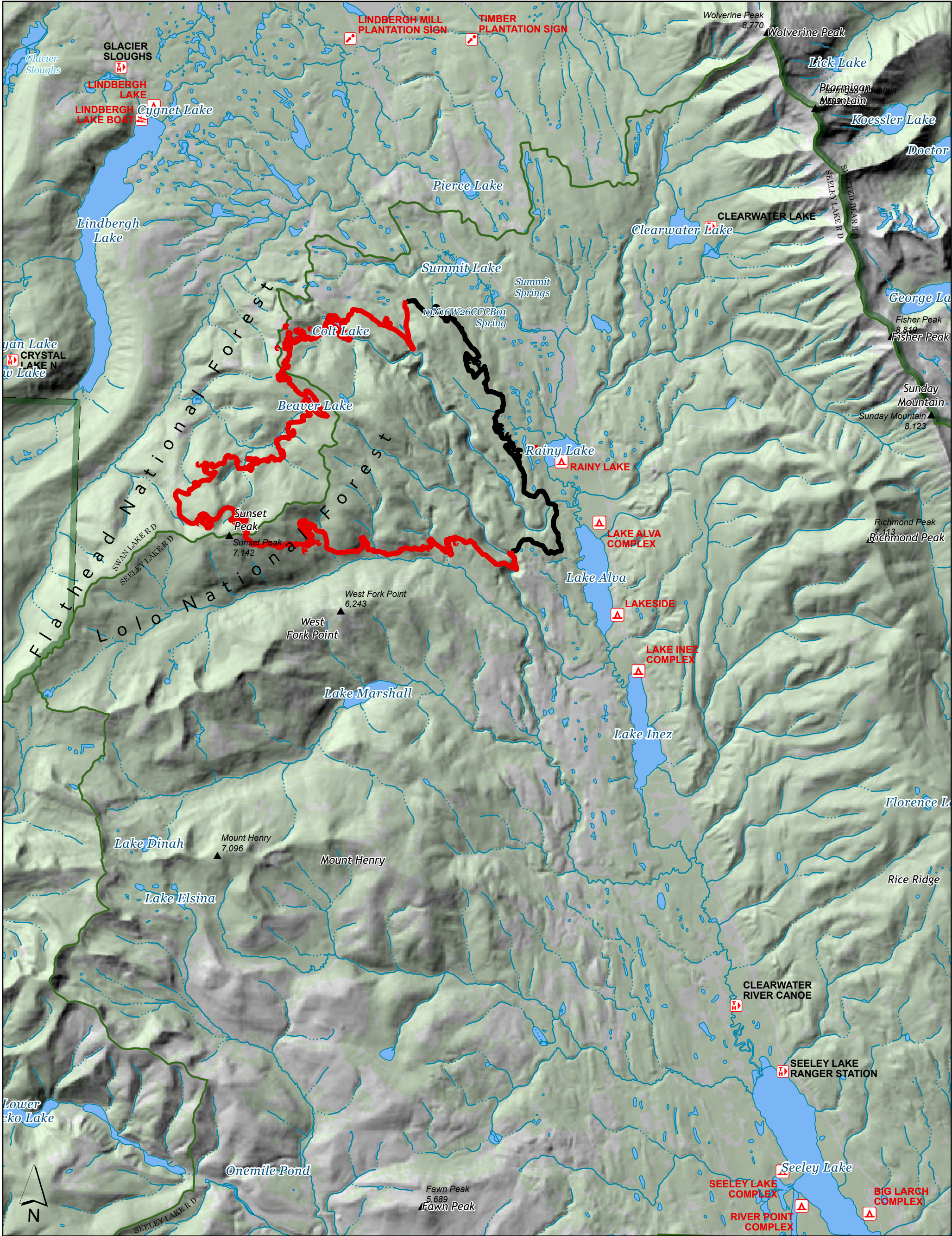

8/6/2023

MT-SWS-200549
7,179 acres

Fire perimeter updated from
IR on 8/3/2023 @ 2105hrs

- | | | | |
|--------------------------|------------------------------|------------------------------|------------------------------|
| ■ Contained | 📍 Interpretive Site | 📍 Interpretive Site | 📍 Campground |
| ■ Uncontained | 📍 Administrative FS Boundary | 📍 State or Territory | 📍 Trailhead |
| ■ FS Wilderness Boundary | 📍 Ranger District Boundary | 📍 County or Equivalent | 📍 Boating Site |
| ▲ Summit; Gap | ▲ Summit; Gap | 📍 Administrative FS Boundary | 📍 Interpretive Site |
| 📍 Campground | 📍 Campground | 📍 Ranger District Boundary | 📍 Administrative FS Boundary |
| 📍 Trailhead | 📍 Trailhead | 📍 FS Wilderness Boundary | 📍 Ranger District Boundary |
| 📍 Boating Site | 📍 Boating Site | ▲ Summit; Gap | 📍 FS Wilderness Boundary |

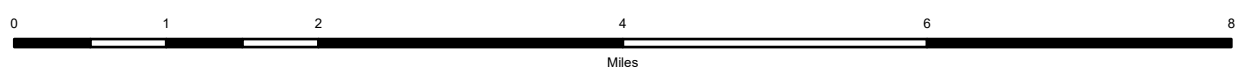

NR Team1 CIMT
8/5/2023 2230
North American 1983
Datum. LatLong Grid