

# Colt Fire Public Information

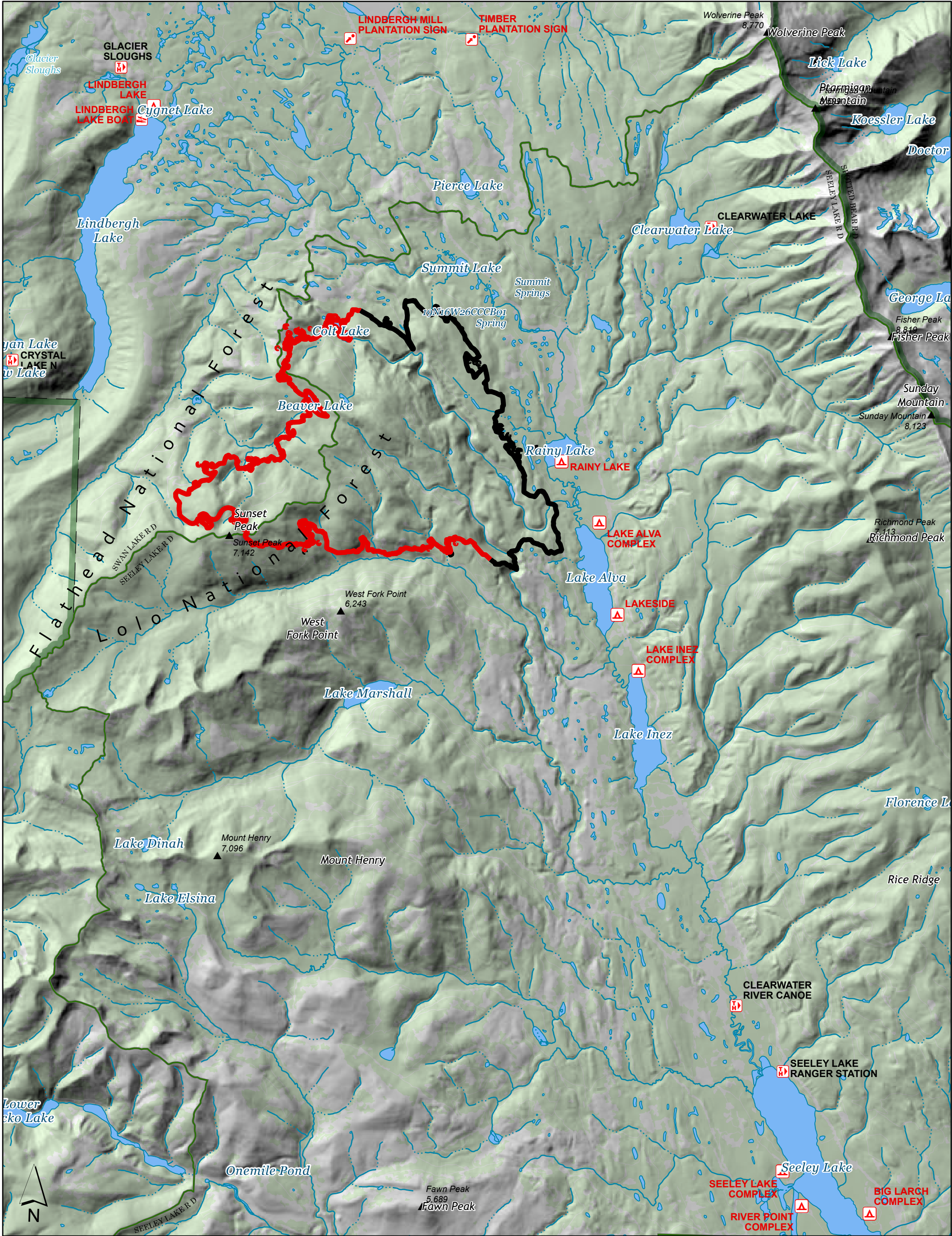

**8/7/2023**

**MT-SWS-200549**  
**7,179 acres**

Fire perimeter updated from  
IR on 8/3/2023 @ 2105hrs

- |                          |                              |                              |                              |
|--------------------------|------------------------------|------------------------------|------------------------------|
| ■ Contained              | 📍 Interpretive Site          | 📍 Interpretive Site          | 📍 Campground                 |
| ■ Uncontained            | 📍 Administrative FS Boundary | 📍 State or Territory         | 📍 Trailhead                  |
| ■ FS Wilderness Boundary | 📍 Ranger District Boundary   | 📍 County or Equivalent       | 📍 Boating Site               |
| ▲ Summit; Gap            | ▲ Summit; Gap                | 📍 Administrative FS Boundary | 📍 Interpretive Site          |
| 📍 Campground             | 📍 Campground                 | 📍 Ranger District Boundary   | 📍 Administrative FS Boundary |
| 📍 Trailhead              | 📍 Trailhead                  | 📍 FS Wilderness Boundary     | 📍 Ranger District Boundary   |
| 📍 Boating Site           | 📍 Boating Site               | ▲ Summit; Gap                | 📍 FS Wilderness Boundary     |

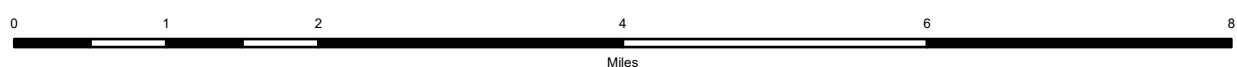

NR CIMT 5  
8/6/2023 2226  
North American 1983  
Datum. LatLong Grid