

# Accountable Property

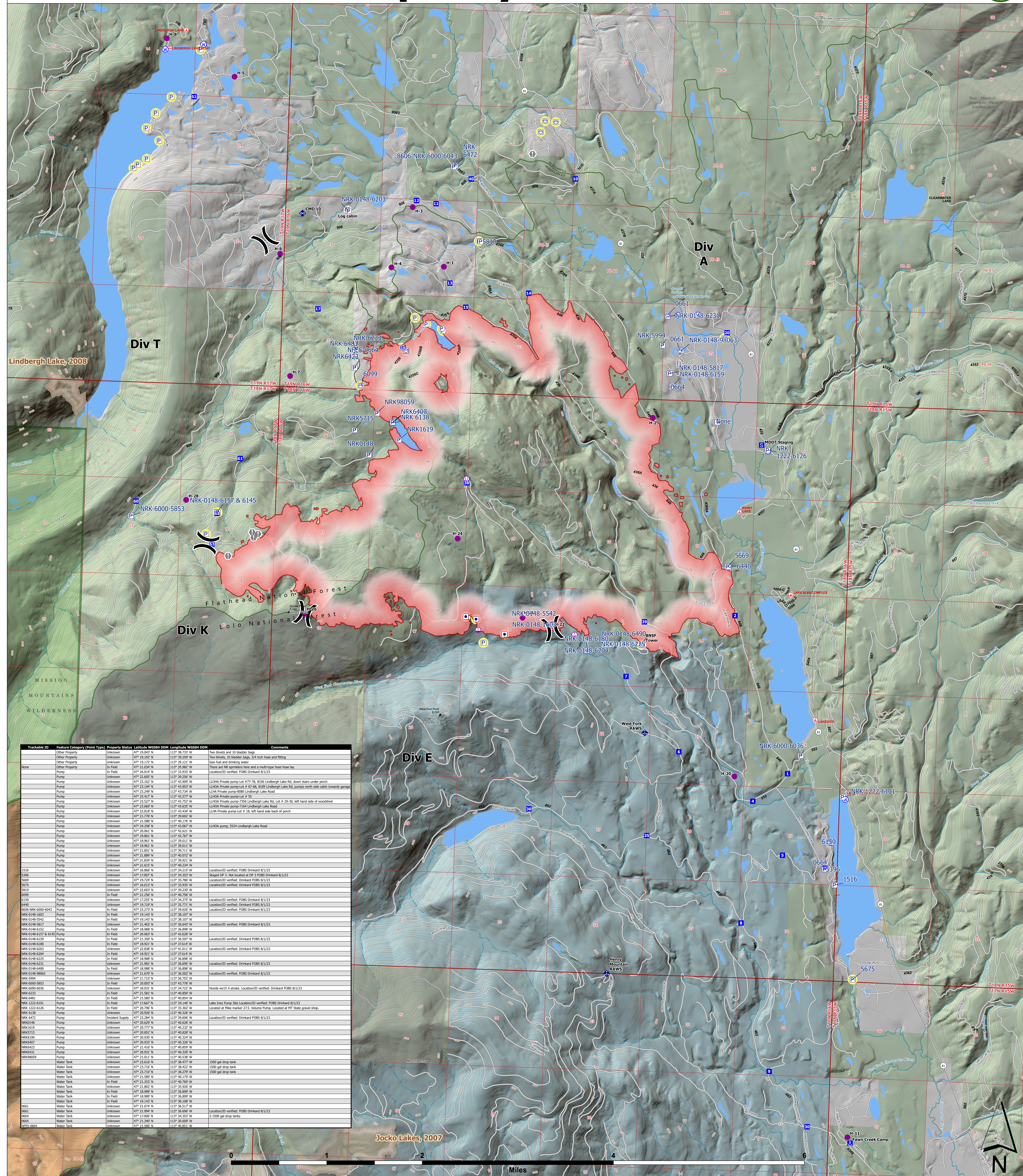

8/7/2023



Trackable ID	Feature Category (Point Type)	Property Status	Latitude WGS84 DDM	Longitude WGS84 DDM	Comments
Other Property	Unknown	Unknown	47° 19.047' N	113° 38.713' W	Two blivets and 10 bladder bags
Other Property	Unknown	Unknown	47° 19.192' N	113° 39.291' W	Two blivets, 10 bladder bags, 3/4 inch hose and fitting
Other Property	Unknown	Unknown	47° 19.172' N	113° 39.121' W	One fuel and drinking water
Other Property	In Field	Unknown	47° 21.834' N	113° 35.982' W	There are NR sprinklers here and a multi-type hose hose box.
Pump	Unknown	Unknown	47° 16.614' N	113° 33.931' W	Location ID verified: FCRS Dinkard 8/1/23
Pump	Unknown	Unknown	47° 22.629' N	113° 39.326' W	Location ID verified: FCRS Dinkard 8/1/23
Pump	Unknown	Unknown	47° 23.164' N	113° 43.969' W	LHKA Private pump Lot # 77-78, 8336 Lindbergh Lake Rd, down stairs under porch
Pump	Unknown	Unknown	47° 23.147' N	113° 43.925' W	LHKA Private pump Lot # 57-58, 8339 Lindbergh Lake Rd, pumps north side cabin towards garage
Pump	Unknown	Unknown	47° 23.249' N	113° 43.734' W	LHKA Private pump #8000 Lindbergh Lake Road
Pump	Unknown	Unknown	47° 23.417' N	113° 43.527' W	LHKA Private pump Lot # 35
Pump	Unknown	Unknown	47° 23.527' N	113° 43.215' W	LHKA Private pump #755 Lindbergh Lake Road
Pump	Unknown	Unknown	47° 23.667' N	113° 43.635' W	LHKA Private pump #764 Lindbergh Lake Road
Pump	Unknown	Unknown	47° 23.818' N	113° 43.434' W	LHKA Private pump Lot # 18, left hand side of porch
Pump	Unknown	Unknown	47° 23.776' N	113° 39.681' W	Location ID verified: FCRS Dinkard 8/1/23
Pump	Unknown	Unknown	47° 21.588' N	113° 40.176' W	LHKA pump, 5524 Lindbergh Lake Road
Pump	Unknown	Unknown	47° 24.258' N	113° 43.007' W	Location ID verified: FCRS Dinkard 8/1/23
Pump	Unknown	Unknown	47° 20.811' N	113° 42.621' W	Location ID verified: FCRS Dinkard 8/1/23
Pump	Unknown	Unknown	47° 19.861' N	113° 42.767' W	Location ID verified: FCRS Dinkard 8/1/23
Pump	Unknown	Unknown	47° 18.561' N	113° 39.011' W	Location ID verified: FCRS Dinkard 8/1/23
Pump	Unknown	Unknown	47° 18.896' N	113° 39.011' W	Location ID verified: FCRS Dinkard 8/1/23
Pump	Unknown	Unknown	47° 21.801' N	113° 39.711' W	Location ID verified: FCRS Dinkard 8/1/23
Pump	Unknown	Unknown	47° 21.898' N	113° 40.022' W	Location ID verified: FCRS Dinkard 8/1/23
Pump	Unknown	Unknown	47° 21.834' N	113° 39.921' W	Location ID verified: FCRS Dinkard 8/1/23
Pump	Unknown	Unknown	47° 21.615' N	113° 40.234' W	Location ID verified: FCRS Dinkard 8/1/23
Pump	Unknown	Unknown	47° 16.666' N	113° 34.119' W	Location ID verified: FCRS Dinkard 8/1/23
5396	Pump	Unknown	47° 17.007' N	113° 34.353' W	Staged DP 3. Not located at DP 3 FCRS Dinkard 8/1/23
5669	Pump	Unknown	47° 19.724' N	113° 35.786' W	Location ID verified: Dinkard FCRS 8/1/23
6275	Pump	Unknown	47° 16.618' N	113° 33.935' W	Location ID verified: Dinkard FCRS 8/1/23
5819	Pump	Unknown	47° 22.603' N	113° 39.287' W	Location ID verified: Dinkard FCRS 8/1/23
5999	Pump	In Field	47° 21.255' N	113° 40.258' W	Location ID verified: FCRS Dinkard 8/1/23
5910	Pump	Unknown	47° 17.257' N	113° 34.279' W	Location ID verified: Dinkard FCRS 8/1/23
6448	Pump	Unknown	47° 19.719' N	113° 35.771' W	Location ID verified: Dinkard FCRS 8/1/23
8606-NRK-6000-6043	Pump	In Field	47° 23.277' N	113° 39.626' W	Location ID verified: Dinkard FCRS 8/1/23
NRK-0148-6003	Pump	In Field	47° 19.943' N	113° 38.107' W	Location ID verified: Dinkard FCRS 8/1/23
NRK-0148-5542	Pump	In Field	47° 19.143' N	113° 38.107' W	Location ID verified: FCRS Dinkard 8/1/23
NRK-0148-5817	Pump	Unknown	47° 21.801' N	113° 39.711' W	Location ID verified: FCRS Dinkard 8/1/23
NRK-0148-6152	Pump	In Field	47° 18.588' N	113° 36.998' W	Location ID verified: FCRS Dinkard 8/1/23
NRK-0148-6157 & 6145	Pump	In Field	47° 20.963' N	113° 42.621' W	Location ID verified: FCRS Dinkard 8/1/23
NRK-0148-6159	Pump	In Field	47° 21.897' N	113° 39.921' W	Location ID verified: FCRS Dinkard 8/1/23
NRK-0148-6180	Pump	In Field	47° 18.521' N	113° 37.614' W	Location ID verified: FCRS Dinkard 8/1/23
NRK-0148-6203	Pump	Unknown	47° 22.838' N	113° 41.011' W	Location ID verified: Dinkard FCRS 8/1/23
NRK-0148-6204	Pump	Unknown	47° 18.820' N	113° 37.614' W	Location ID verified: Dinkard FCRS 8/1/23
NRK-0148-6225	Pump	In Field	47° 18.988' N	113° 36.998' W	Location ID verified: Dinkard FCRS 8/1/23
NRK-0148-6226	Pump	In Field	47° 21.981' N	113° 36.696' W	Location ID verified: Dinkard FCRS 8/1/23
NRK-0148-6231	Pump	In Field	47° 18.988' N	113° 36.998' W	Location ID verified: Dinkard FCRS 8/1/23
NRK-5994	Pump	Unknown	47° 21.679' N	113° 36.502' W	Location ID verified: FCRS Dinkard 8/1/23
NRK-5994	Pump	Unknown	47° 21.715' N	113° 36.752' W	Location ID verified: FCRS Dinkard 8/1/23
NRK-6000-5036	Pump	Unknown	47° 20.807' N	113° 42.778' W	Location ID verified: FCRS Dinkard 8/1/23
NRK-6000-5036	Pump	Unknown	47° 18.031' N	113° 34.722' W	Horns and 15 4 stroke. Location ID verified: Dinkard FCRS 8/1/23
NRK-6481	Pump	In Field	47° 21.580' N	113° 40.854' W	Location ID verified: FCRS Dinkard 8/1/23
NRK-1222-6101	Pump	In Field	47° 17.667' N	113° 34.346' W	Lake Inlet Pump Site Location ID verified: FCRS Dinkard 8/1/23
NRK-1222-6126	Pump	In Field	47° 20.287' N	113° 37.126' W	Located at Mile marker 27.5, Volume Pump, Located at MT State gravel shop.
NRK-6138	Pump	Unknown	47° 20.520' N	113° 39.626' W	Location ID verified: Dinkard FCRS 8/1/23
NRK-6472	Pump	In Field	47° 23.284' N	113° 39.626' W	Location ID verified: Dinkard FCRS 8/1/23
NRK-6472	Pump	In Field	47° 20.287' N	113° 37.126' W	Location ID verified: FCRS Dinkard 8/1/23
NRK-6472	Pump	Unknown	47° 20.777' N	113° 40.232' W	Location ID verified: FCRS Dinkard 8/1/23
NRK-6472	Pump	Unknown	47° 20.852' N	113° 40.832' W	Location ID verified: FCRS Dinkard 8/1/23
NRK-6472	Pump	Unknown	47° 20.820' N	113° 40.232' W	Location ID verified: FCRS Dinkard 8/1/23
NRK-6472	Pump	Unknown	47° 20.833' N	113° 40.232' W	Location ID verified: FCRS Dinkard 8/1/23
NRK-6472	Pump	Unknown	47° 21.418' N	113° 40.832' W	Location ID verified: FCRS Dinkard 8/1/23
NRK-6472	Pump	Unknown	47° 20.811' N	113° 40.832' W	Location ID verified: FCRS Dinkard 8/1/23
NRK-6472	Pump	Unknown	47° 21.011' N	113° 40.832' W	Location ID verified: FCRS Dinkard 8/1/23
NRK-6472	Pump	Unknown	47° 23.168' N	113° 38.427' W	1500 gal drop tank
NRK-6472	Pump	Unknown	47° 23.716' N	113° 38.427' W	1500 gal drop tank
NRK-6472	Pump	Unknown	47° 23.710' N	113° 38.279' W	1500 gal drop tank
NRK-6472	Pump	Unknown	47° 21.597' N	113° 40.176' W	Location ID verified: FCRS Dinkard 8/1/23
NRK-6472	Pump	Unknown	47° 21.253' N	113° 40.769' W	Location ID verified: FCRS Dinkard 8/1/23
NRK-6472	Pump	Unknown	47° 21.802' N	113° 35.528' W	Location ID verified: FCRS Dinkard 8/1/23
NRK-6472	Pump	Unknown	47° 18.989' N	113° 36.998' W	Location ID verified: FCRS Dinkard 8/1/23
NRK-6472	Pump	Unknown	47° 18.989' N	113° 36.998' W	Location ID verified: FCRS Dinkard 8/1/23
NRK-6472	Pump	Unknown	47° 19.143' N	113° 38.107' W	Location ID verified: FCRS Dinkard 8/1/23
NRK-6472	Pump	Unknown	47° 21.994' N	113° 36.696' W	Location ID verified: FCRS Dinkard 8/1/23
NRK-6472	Pump	Unknown	47° 17.007' N	113° 34.353' W	2-1500 gal drop tanks
NRK-6472	Pump	Unknown	47° 21.399' N	113° 36.998' W	Location ID verified: FCRS Dinkard 8/1/23
NRK-6472	Pump	Unknown	47° 21.507' N	113° 40.854' W	Location ID verified: FCRS Dinkard 8/1/23

**Colt Fire**  
**MT-SWS-200549**  
**8/7/2023**  
**7,179 Acres**  
 Fire perimeter updated  
 from IR on 8/3/2023 @ 2105hrs

- Other Property
- Pump
- Water Tank
- Acct. Prop. No Trackable ID's
- Helispot
- Sling Site
- Unimproved Landing Area
- Division Break
- Drop Point
- Camp
- Staging Area
- Value at Risk
- Mobile Weather Unit
- Repeater
- Water Source
- Wildfire Daily Fire Perimeter
- Campground
- Trailhead
- Boating Site
- Administrative FS Boundary
- Ranger District Boundary
- FS Wilderness Boundary
- Local Connector
- Local Road
- Trail
- Perennial Stream
- Intermittent Stream
- Perennial NHD Waterbody
- Historic Fire 2010-2015
- Historic Fire 2000-2009
- 2000-2012
- Bureau of Indian Affairs (BIA)
- Bureau of Land Management (BLM)
- State
- US Forest Service (USFS)
- Private
- Undetermined
- USFS Roadless Areas
- USFS Wilderness



Northern Rockies IMT-5  
 8/7/2023 1437  
 North American 1983 Datum, LatLong Grid