

Colt Fire Public Information

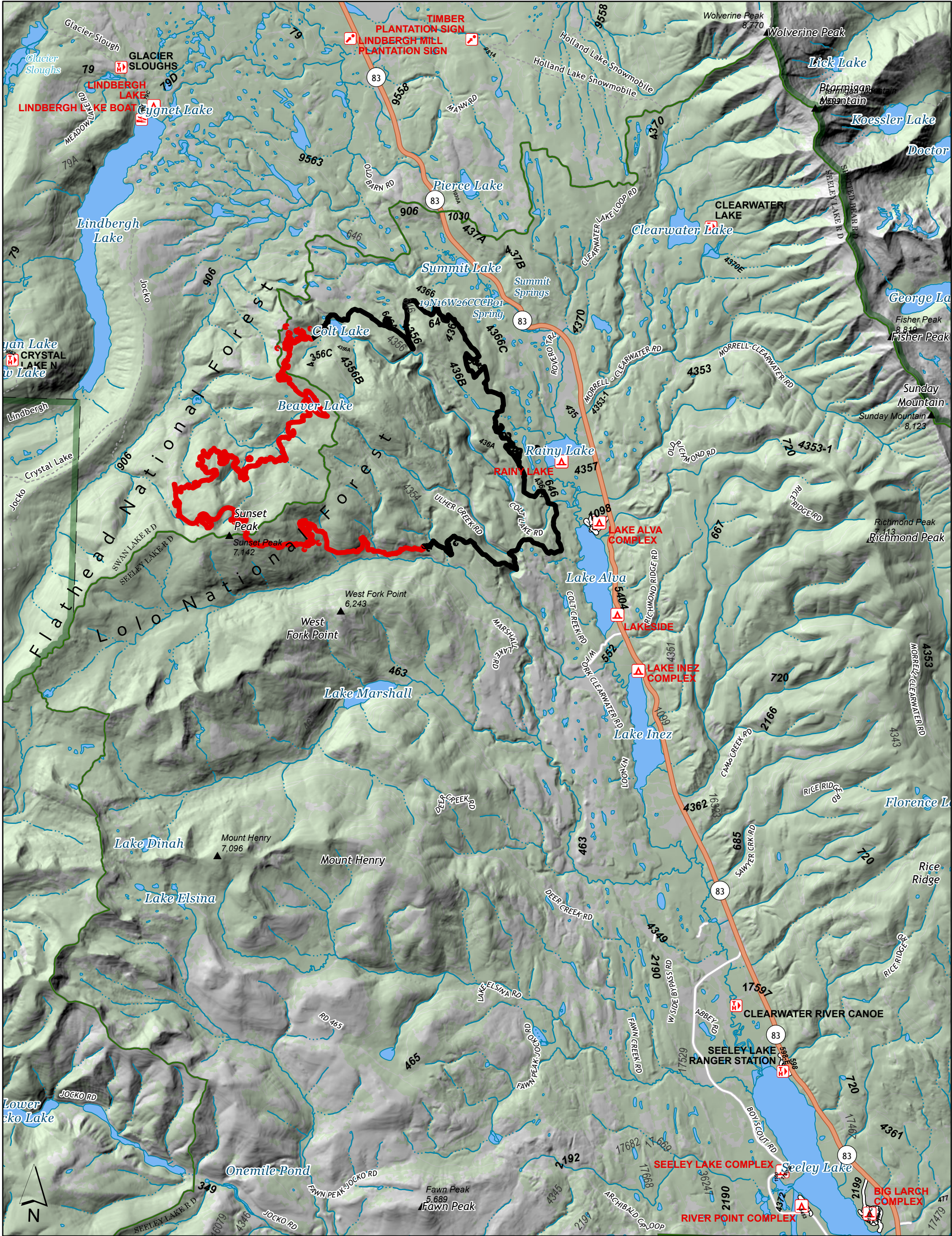

8/9/2023

MT-SWS-200549
7,202 acres

Fire perimeter updated from
IR on 8/9/2023 @ 2205hrs

- | | | | |
|--------------------------|------------------------------|------------------------------|------------------------------|
| ■ Contained | □ Administrative FS Boundary | ▬ County or Equivalent | ⬮ Trailhead |
| ■ Uncontained | □ Ranger District Boundary | ▬ Administrative FS Boundary | ⬮ Boating Site |
| ■ FS Wilderness Boundary | ▲ Summit; Gap | ▬ Ranger District Boundary | ⬮ Interpretive Site |
| ▲ Summit; Gap | ⬮ Campground | ▬ FS Wilderness Boundary | ▬ Administrative FS Boundary |
| ⬮ Campground | ⬮ Trailhead | ▬ Local Connector | ▬ Ranger District Boundary |
| ⬮ Trailhead | ⬮ Boating Site | --- Trail | ▬ FS Wilderness Boundary |
| ⬮ Boating Site | ⬮ Interpretive Site | ▲ Summit; Gap | ▲ Summit; Gap |
| ⬮ Interpretive Site | ⬮ State or Territory | ▲ Campground | ▲ Campground |



NR CIMT 5
8/9/2023 0754
North American 1983
Datum. LatLong Grid