

Colt Fire Public Information

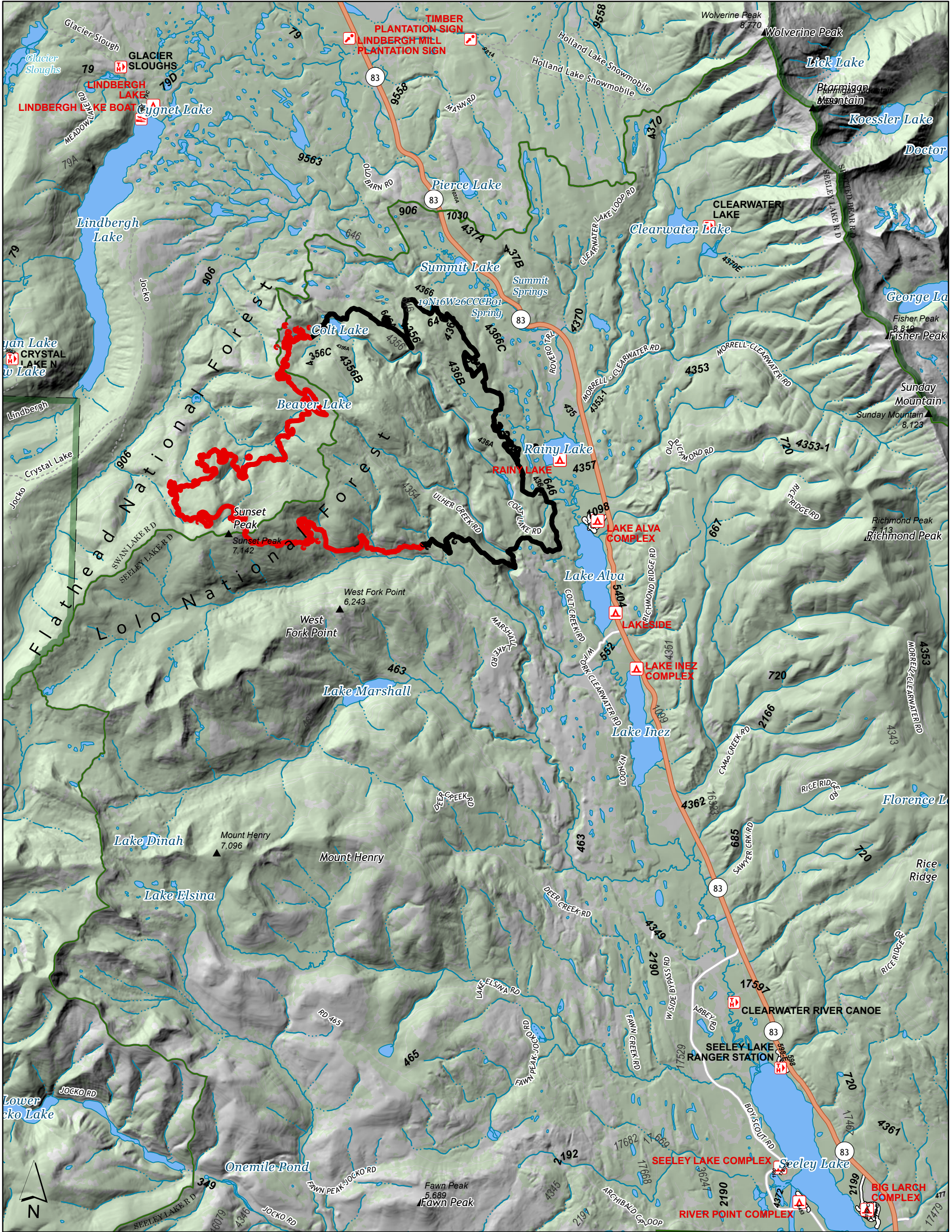

8/11/2023

MT-SWS-200549
7,202 acres

Fire perimeter updated from
IR on 8/8/2023 @ 2205hrs

- | | | | |
|--------------------------|------------------------------|------------------------------|------------------------------|
| ■ Contained | □ Administrative FS Boundary | ▬ County or Equivalent | ⚓ Trailhead |
| ■ Uncontained | □ Ranger District Boundary | ▬ Administrative FS Boundary | ⚓ Boating Site |
| ■ FS Wilderness Boundary | ▲ Summit; Gap | ▬ Ranger District Boundary | ⚓ Interpretive Site |
| ▲ Summit; Gap | ⚓ Campground | ▬ FS Wilderness Boundary | ▬ Administrative FS Boundary |
| ⚓ Campground | ⚓ Trailhead | ▬ Local Connector | ▬ Ranger District Boundary |
| ⚓ Trailhead | ⚓ Boating Site | --- Trail | ▬ FS Wilderness Boundary |
| ⚓ Boating Site | ⚓ Interpretive Site | ▲ Summit; Gap | ▲ Summit; Gap |
| ⚓ Interpretive Site | ▬ State or Territory | ▲ Campground | ▲ Campground |



NR CIMT 5
8/11/2023 0431
North American 1983
Datum. LatLong Grid