

Colt Fire Public Information

8/13/2023

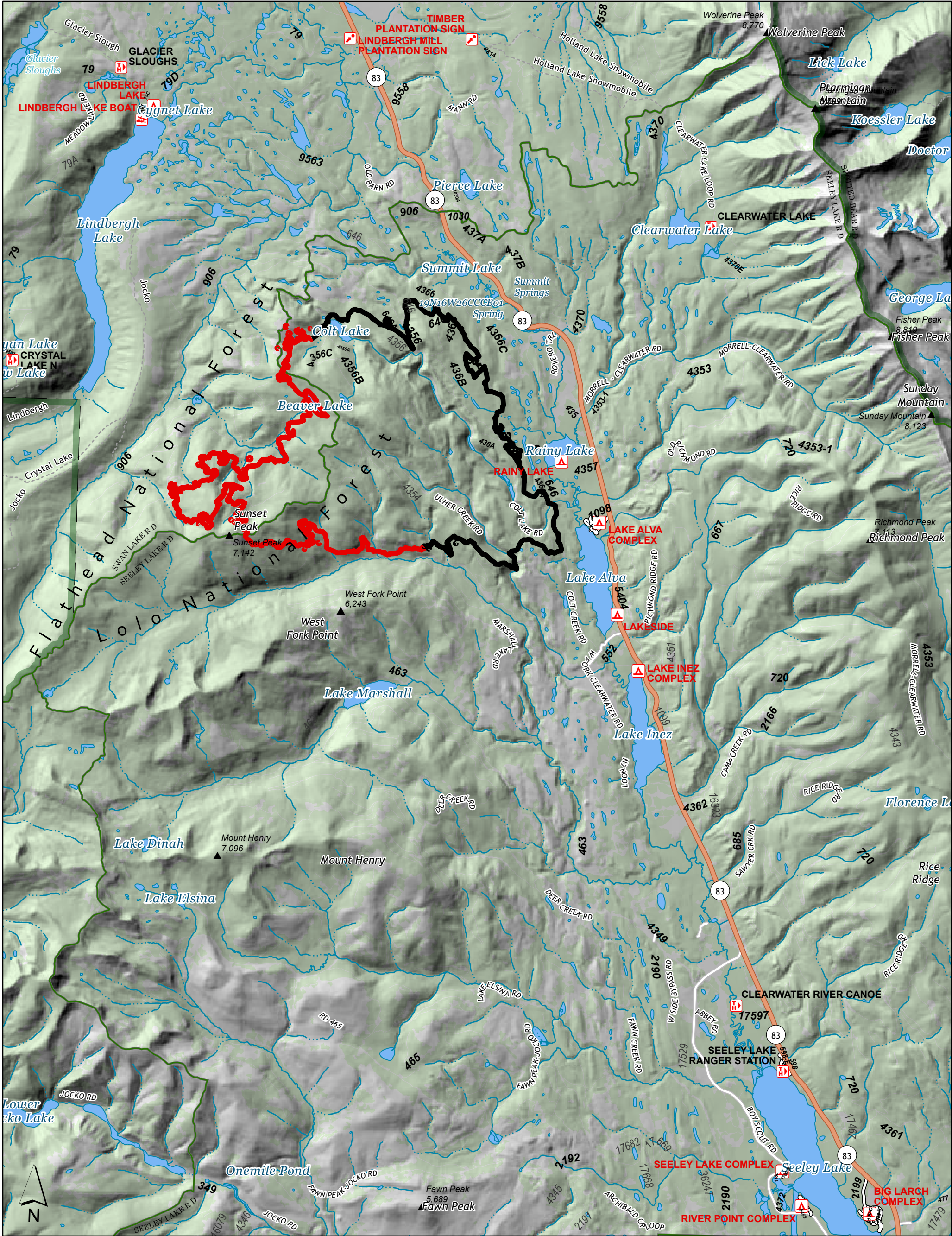

8/13/2023

MT-SWS-200549
7,202 acres

Fire perimeter updated from
IR on 8/8/2023 @ 2205hrs

- | | | | |
|--------------------------|------------------------------|------------------------------|------------------------------|
| ■ Contained | □ Administrative FS Boundary | ▬ County or Equivalent | Ⓜ Trailhead |
| ■ Uncontained | □ Ranger District Boundary | ▬ Administrative FS Boundary | Ⓜ Boating Site |
| ■ FS Wilderness Boundary | ▲ Summit; Gap | ▬ Ranger District Boundary | Ⓜ Interpretive Site |
| ▲ Summit; Gap | Ⓜ Campground | ▬ FS Wilderness Boundary | ▬ Administrative FS Boundary |
| Ⓜ Campground | Ⓜ Trailhead | ▬ Local Connector | ▬ Ranger District Boundary |
| Ⓜ Trailhead | Ⓜ Boating Site | --- Trail | ▬ FS Wilderness Boundary |
| Ⓜ Boating Site | Ⓜ Interpretive Site | ▲ Summit; Gap | ▲ Campground |
| Ⓜ Interpretive Site | ▬ State or Territory | ▬ State or Territory | |

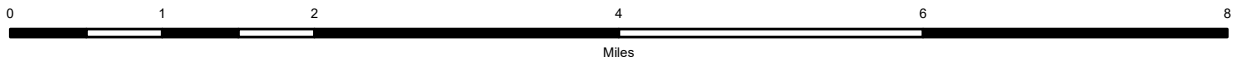

NR CIMT 5
8/12/2023 2228
North American 1983
Datum. LatLong Grid