

# Colt Fire Public Information

8/14/2023

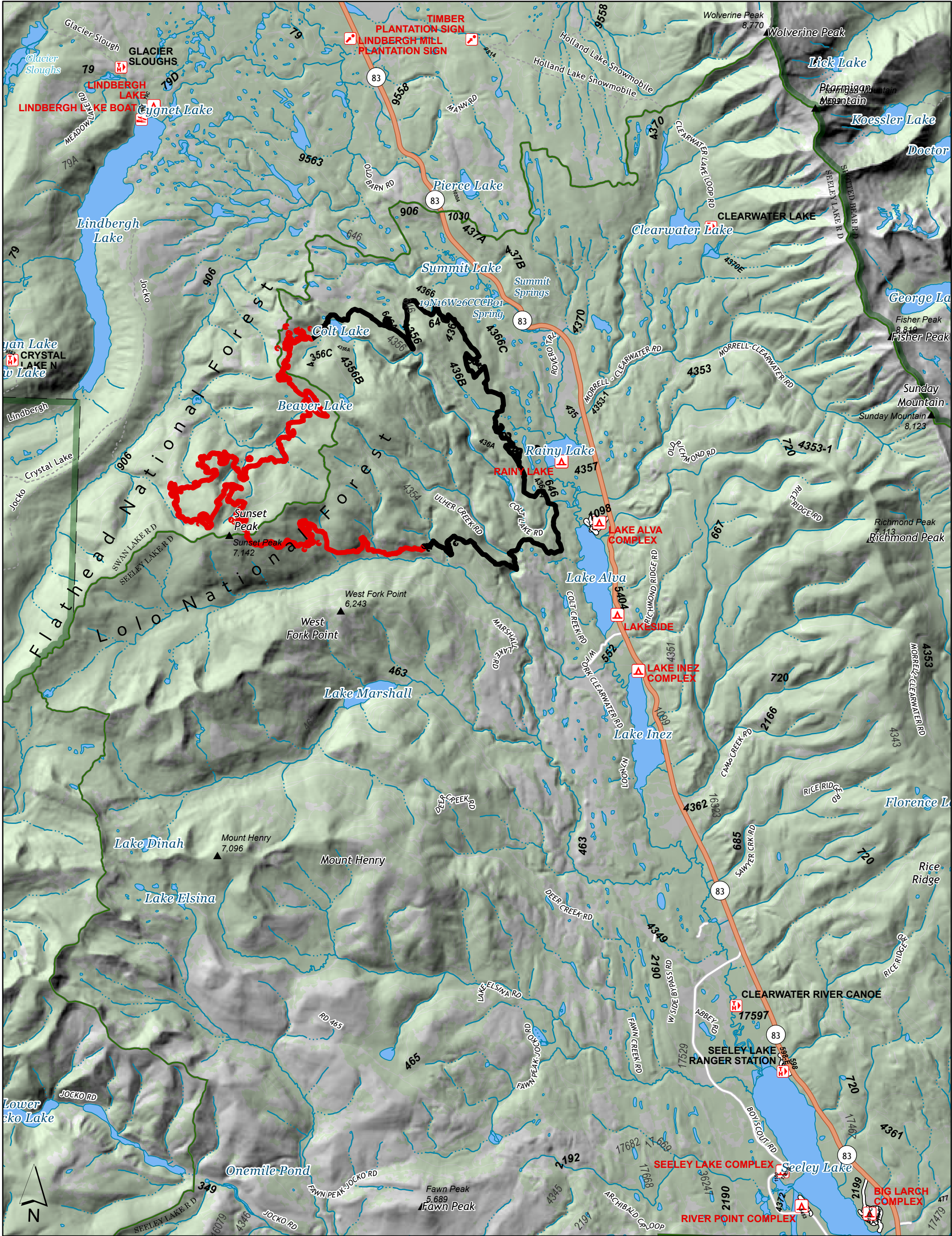

**8/14/2023**

**MT-SWS-200549**  
7,202 acres

Fire perimeter updated from  
IR on 8/8/2023 @ 2205hrs

- |                          |                              |                              |                              |
|--------------------------|------------------------------|------------------------------|------------------------------|
| ■ Contained              | □ Administrative FS Boundary | ▬ County or Equivalent       | Ⓜ Trailhead                  |
| ■ Uncontained            | □ Ranger District Boundary   | ▬ Administrative FS Boundary | Ⓜ Boating Site               |
| ■ FS Wilderness Boundary | ▲ Summit; Gap                | ▬ Ranger District Boundary   | Ⓜ Interpretive Site          |
| ▲ Summit; Gap            | Ⓜ Campground                 | ▬ FS Wilderness Boundary     | ▬ Administrative FS Boundary |
| Ⓜ Campground             | Ⓜ Trailhead                  | ▬ Local Connector            | ▬ Ranger District Boundary   |
| Ⓜ Trailhead              | Ⓜ Boating Site               | --- Trail                    | ▬ FS Wilderness Boundary     |
| Ⓜ Boating Site           | Ⓜ Interpretive Site          | ▲ Summit; Gap                | ▬ Campground                 |
| Ⓜ Interpretive Site      | ▬ State or Territory         | ▬ Campground                 |                              |



NR CIMT 5  
8/13/2023 2236  
North American 1983  
Datum. LatLong Grid