

Colt Fire Public Information

8/14/2023

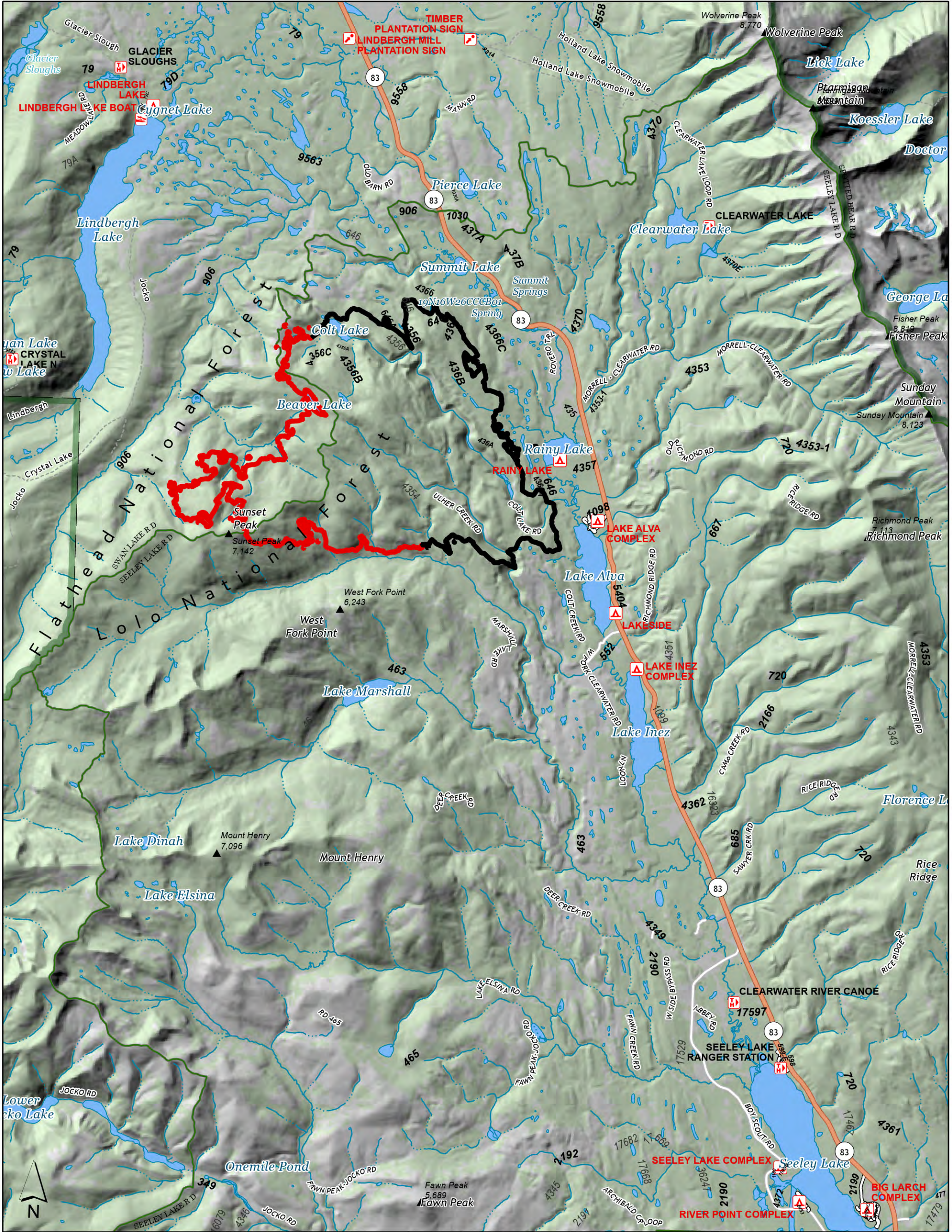

8/14/2023

MT-SWS-200549
7,202 acres

Fire perimeter updated from
IR on 8/8/2023 @ 2205hrs

- | | | | |
|--------------------------|------------------------------|------------------------------|------------------------------|
| ■ Contained | □ Administrative FS Boundary | ▬ County or Equivalent | 📍 Trailhead |
| ■ Uncontained | □ Ranger District Boundary | ▬ Administrative FS Boundary | 🚤 Boating Site |
| ■ FS Wilderness Boundary | ▲ Summit; Gap | ▬ Ranger District Boundary | 📍 Interpretive Site |
| ▲ Summit; Gap | 📍 Campground | ▬ FS Wilderness Boundary | ▬ Administrative FS Boundary |
| 📍 Campground | 📍 Trailhead | ▬ Local Connector | ▬ Ranger District Boundary |
| 📍 Trailhead | 🚤 Boating Site | --- Trail | ▬ FS Wilderness Boundary |
| 🚤 Boating Site | 📍 Interpretive Site | ▲ Summit; Gap | ▲ Summit; Gap |
| 📍 Interpretive Site | ▬ State or Territory | 📍 Campground | 📍 Campground |

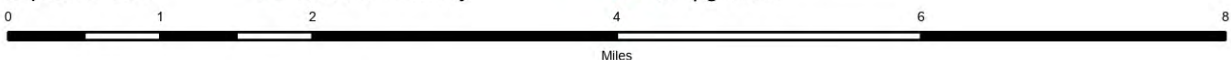

NR CIMT 5
8/13/2023 2218
North American 1983
Datum. LatLong Grid