

Accountable Property

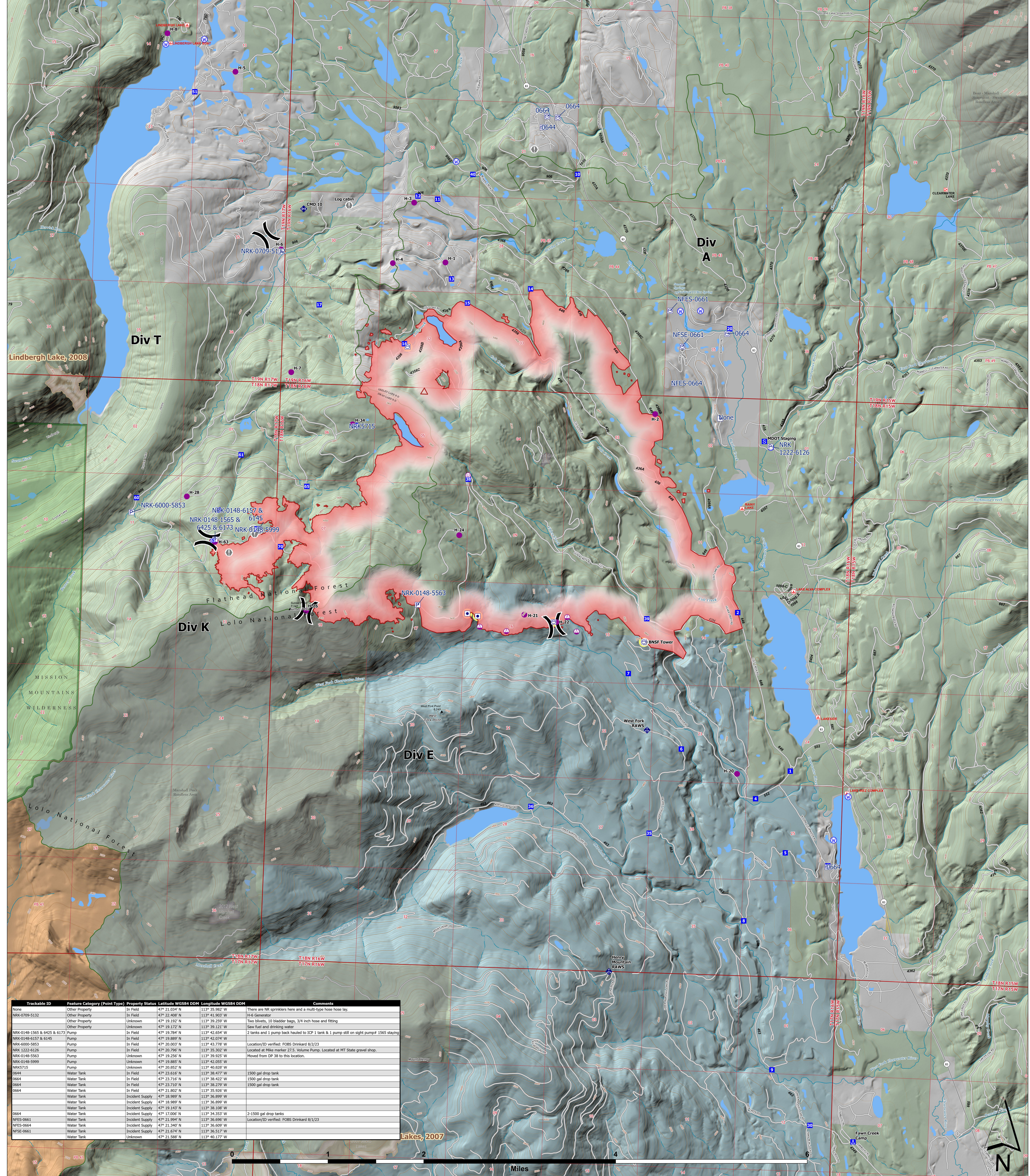

Trackable ID	Feature Category (Point Type)	Property Status	Latitude WGS84 DDM	Longitude WGS84 DDM	Comments
None	Other Property	In Field	47° 21.034' N	113° 35.982' W	There are NR sprinklers here and a multi-type hose lay.
NRK-0709-5132	Other Property	In Field	47° 22.408' N	113° 41.503' W	H-6 Generator
Other Property	Unknown	Unknown	47° 19.192' N	113° 39.359' W	Two bladders, 10 bladder bags, 3/4 inch hose and fitting
Other Property	Unknown	Unknown	47° 19.172' N	113° 39.121' W	Saw fuel and drinking water.
NRK-0148-1565 & 6173	Pump	In Field	47° 19.784' N	113° 42.654' W	2 tanks and 1 pump back hauled to ICP 1 tank & 1 pump still on sight pump# 1565 staying
NRK-0148-6157 & 6145	Pump	In Field	47° 19.889' N	113° 42.074' W	
NRK-6000-5853	Pump	In Field	47° 20.003' N	113° 43.776' W	Location ID verified: FOPS Drinkard 8/2/23
NRK-1222-6126	Pump	In Field	47° 20.796' N	113° 35.302' W	Located at Mike marker 27.5. Volume Pump. Located at MT State gravel shop.
NRK-0148-5563	Pump	Unknown	47° 19.256' N	113° 39.925' W	Moved from DP 38 to this location.
NRK-0148-5999	Pump	Unknown	47° 19.885' N	113° 42.655' W	
NRK5715	Water Tank	In Field	47° 23.616' N	113° 38.477' W	1500 gal drop tank
0664	Water Tank	In Field	47° 23.716' N	113° 38.422' W	1500 gal drop tank
0664	Water Tank	In Field	47° 23.710' N	113° 38.279' W	1500 gal drop tank
0664	Water Tank	In Field	47° 21.802' N	113° 35.036' W	
	Water Tank	Incident Supply	47° 18.989' N	113° 36.899' W	
	Water Tank	Incident Supply	47° 19.143' N	113° 38.108' W	
0664	Water Tank	Incident Supply	47° 17.066' N	113° 34.553' W	2-1500 gal drop tanks
NFES-0661	Water Tank	Incident Supply	47° 21.994' N	113° 36.696' W	Location ID verified: FOPS Drinkard 8/2/23
NFES-0664	Water Tank	Incident Supply	47° 21.340' N	113° 36.609' W	
NFSE-0661	Water Tank	Incident Supply	47° 21.674' N	113° 36.517' W	
NFSE-0661	Water Tank	Unknown	47° 21.588' N	113° 40.177' W	

Colt Fire
MT-SWS-200549
8/24/2023
7,154 Acres
 Fire perimeter updated
 from GPS on 8/17/2023 @ 2130hrs

- Other Property
- Pump
- Water Tank
- Acct. Prop. No Trackable ID's
- Helispot
- Sling Site
- Unimproved Landing Area
- Division Break
- Drop Point
- Camp
- Staging Area
- Value at Risk
- Mobile Weather Unit
- Repeater
- Water Source
- Wildfire Daily Fire Perimeter

- Campground
- Trailhead
- Boating Site
- Administrative FS Boundary
- Ranger District Boundary
- FS Wilderness Boundary
- Local Connector
- Local Road
- Trail
- Perennial Stream
- Intermittent Stream
- Perennial NHD Waterbody
- Historic Fire 2010-2015
- Historic Fire 2000-2009
- 2000-2012
- Bureau of Indian Affairs (BIA)

- Bureau of Land Management (BLM)
- State
- US Forest Service (USFS)
- Private
- Undetermined
- USFS Roadless Areas
- USFS Wilderness

