

# EastFork Infrared Map

Incident # (MT-KNF-000262)

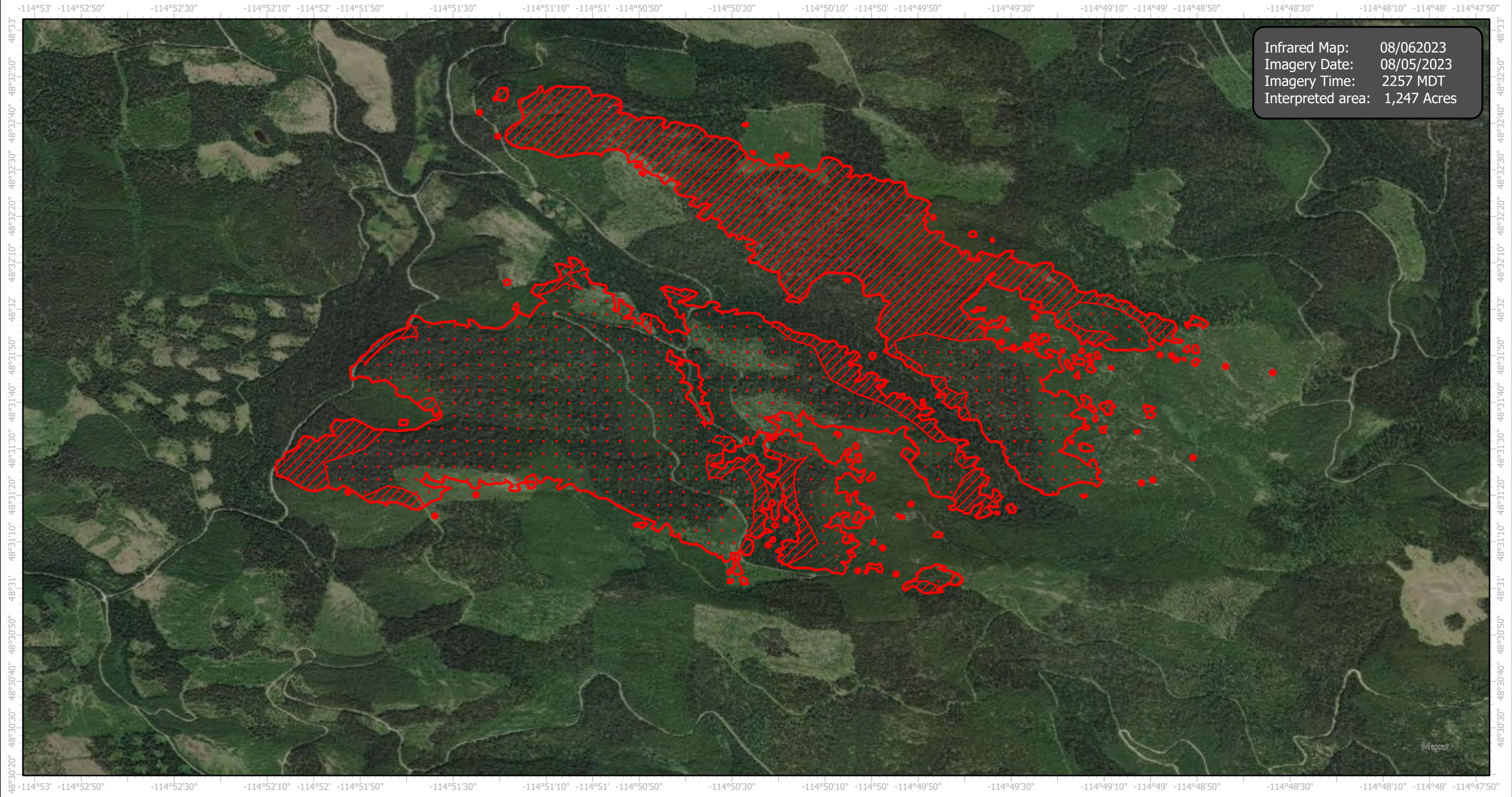

Infrared Map: 08/06/2023  
Imagery Date: 08/05/2023  
Imagery Time: 2257 MDT  
Interpreted area: 1,247 Acres

GCS WGS 1984  
Scale: 1:24,000

- IR Isolated Heat Source
- ▨ IR Intense Heat
- ▭ IR Heat Perimeter
- ⋯ IR Scattered Heat

Infrared Interrupter: Daniel LeVrier  
email: [daniel.levrier@usda.gov](mailto:daniel.levrier@usda.gov)