

OWNERSHIP - NIARADA / MILL POCKET

8/16/2023

Incident Name	Acres	Ownership	Percentage
Niarada	11,425	CSKT	56.1%
Niarada	7,379	Other / Private	36.2%
Niarada	1,566	State of Montana	7.7%
Mill Pocket	1,344	CSKT	71.9%
Mill Pocket	525	Other / Private	28.1%

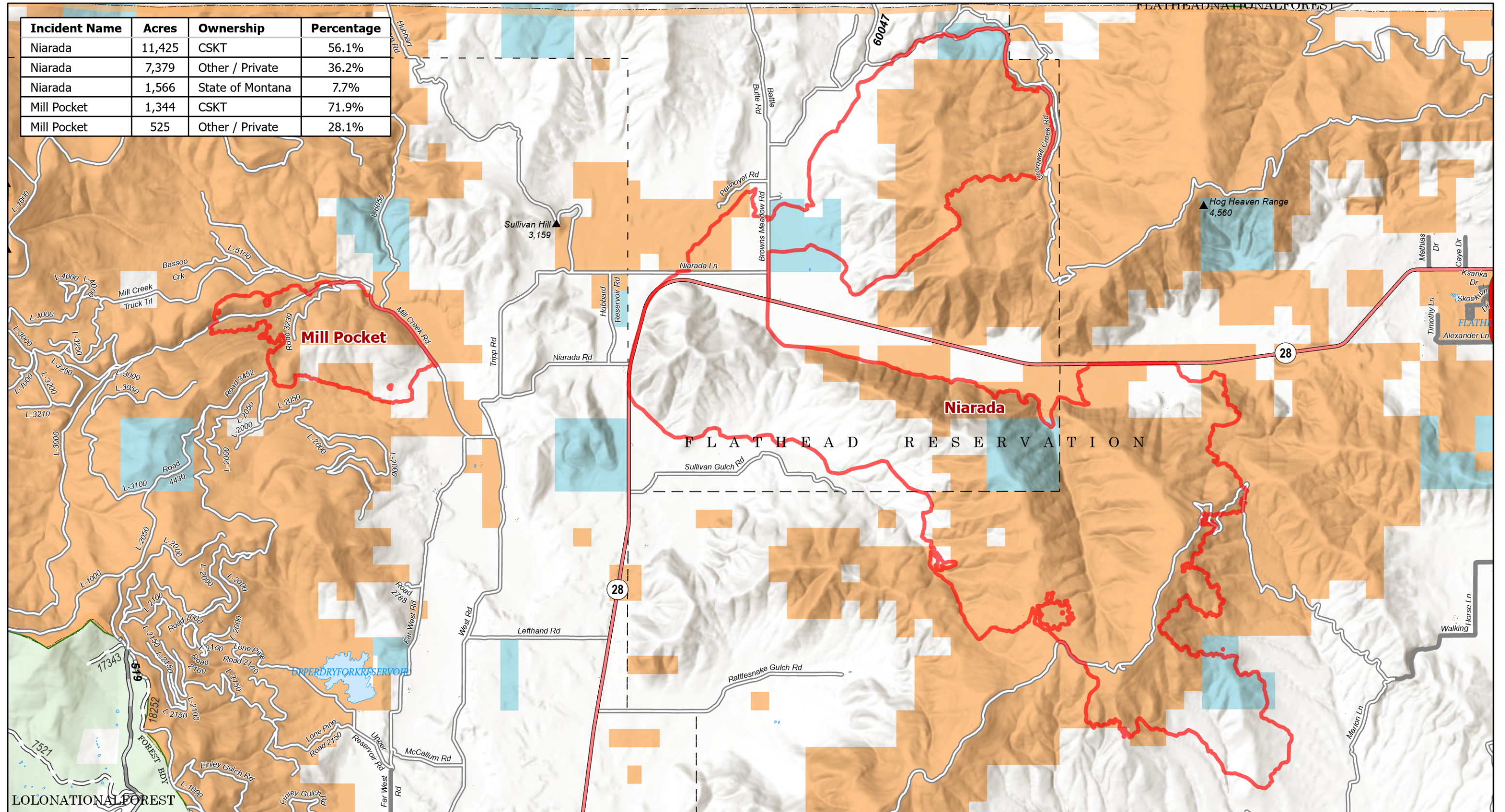

Niarada
MT-FHA-000100
 Fire Perimeter as of
 08/15/2023 2153 hrs
 20,370 Acres

Mill Pocket
MT-FHA-000101
 Fire Perimeter as of
 08/15/2023 2153 hrs
 1,869 Acres

- CSKT Lands
- State Lands
- Wildfire Daily Fire Perimeter

Miles
 0 0.5 1

A north arrow is located to the left of the logo. The logo for Flathead County, Montana, is on the right, featuring a circular emblem with a mountain, river, and sun, surrounded by the text 'FLATHEAD COUNTY MONTANA'.