

Doris Point Infrared Map

Incident # (MT-FNF-000496)

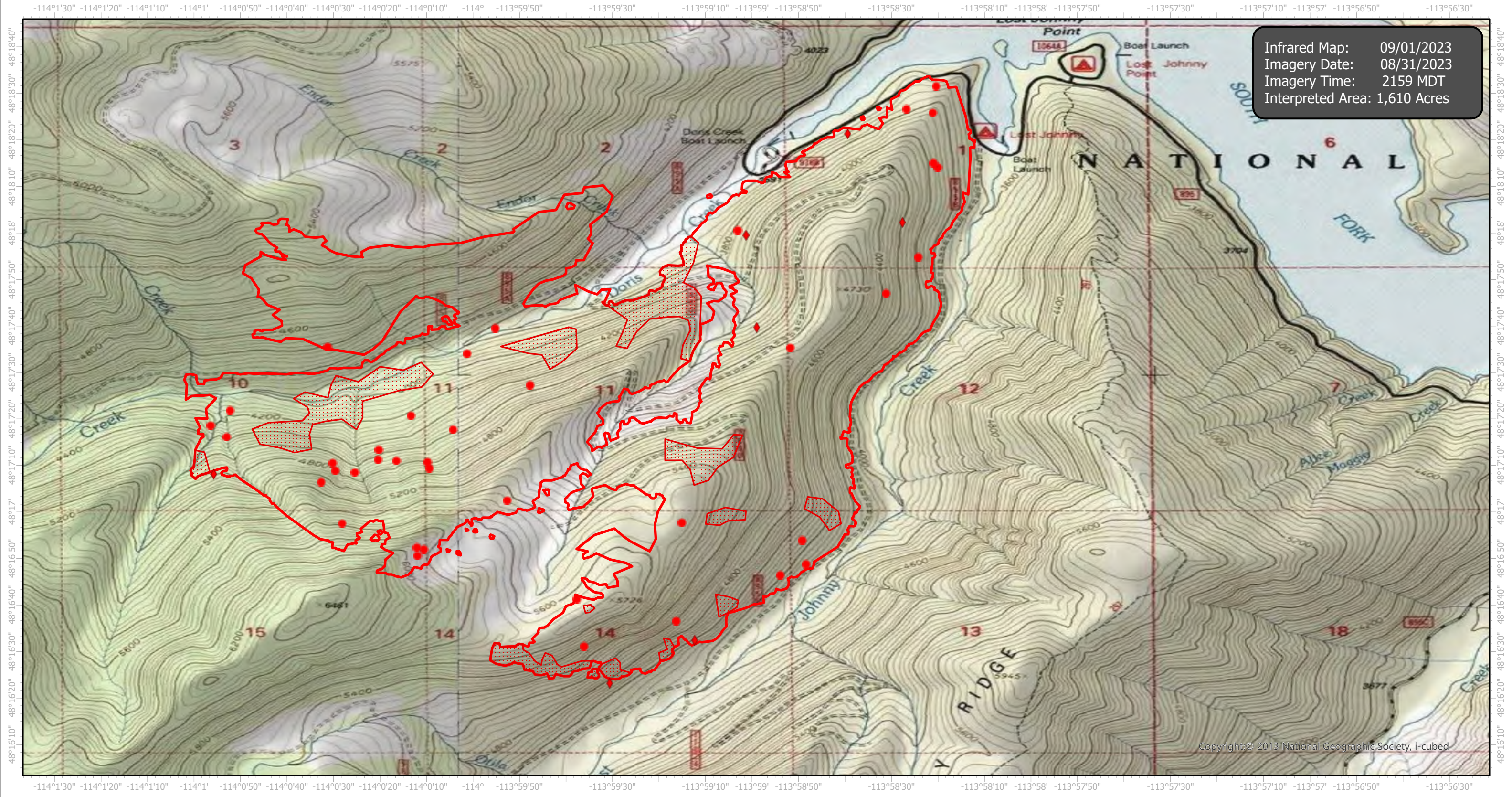

Infrared Map: 09/01/2023
Imagery Date: 08/31/2023
Imagery Time: 2159 MDT
Interpreted Area: 1,610 Acres

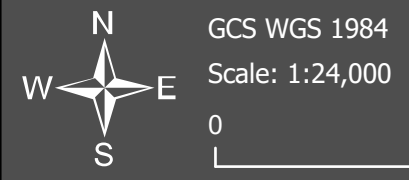

- IR Isolated Heat Source
- ◆ Possible IR Heat Source
- ▭ IR Heat Perimeter
- ▨ IR Scattered Heat

Infrared Interrupter: Daniel LeVrier
email: daniel.levrier@usda.gov