

Ridge Infrared Map

Incident # (MT-FNF-000518 1)

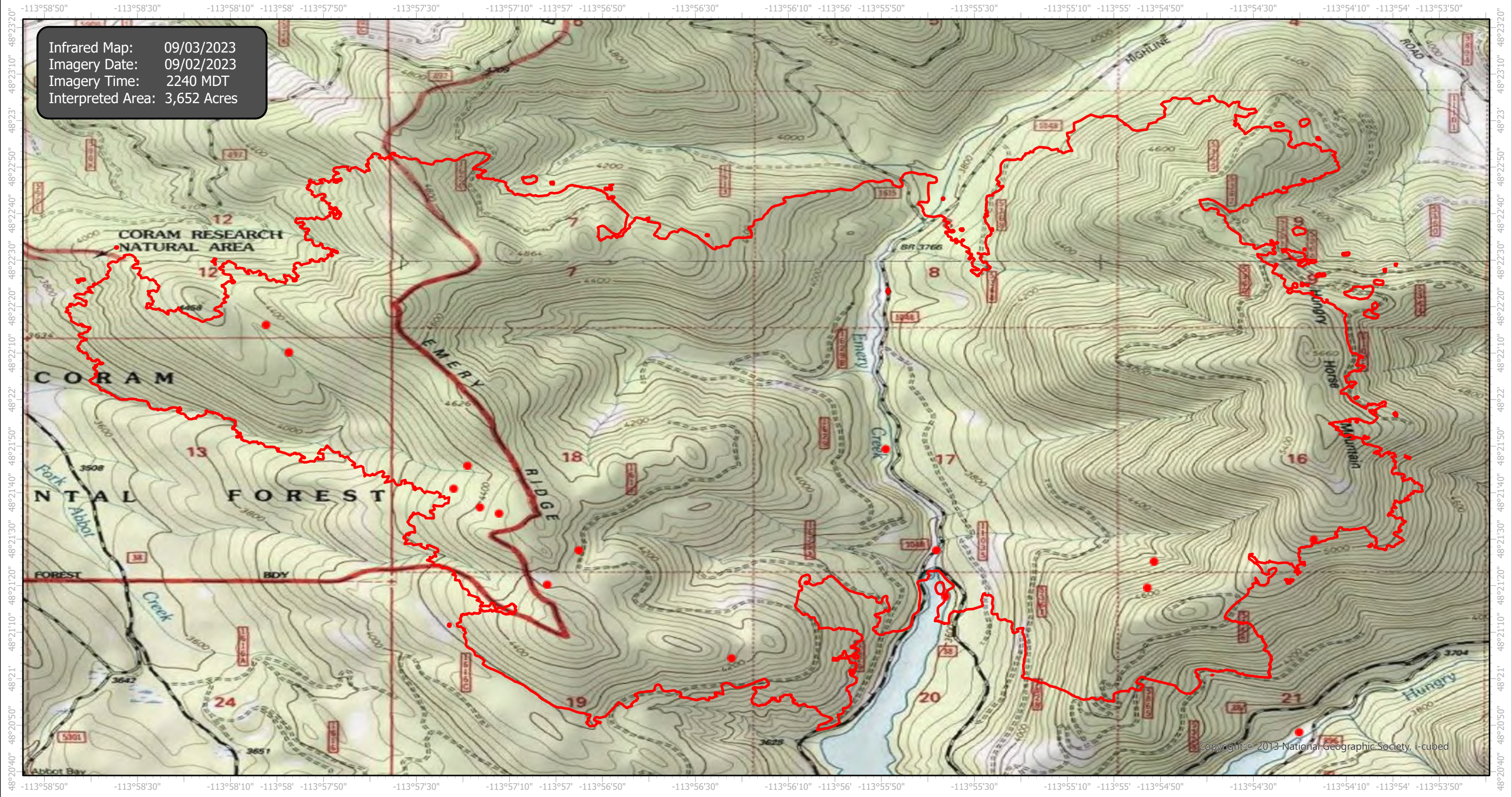

Infrared Map: 09/03/2023
Imagery Date: 09/02/2023
Imagery Time: 2240 MDT
Interpreted Area: 3,652 Acres

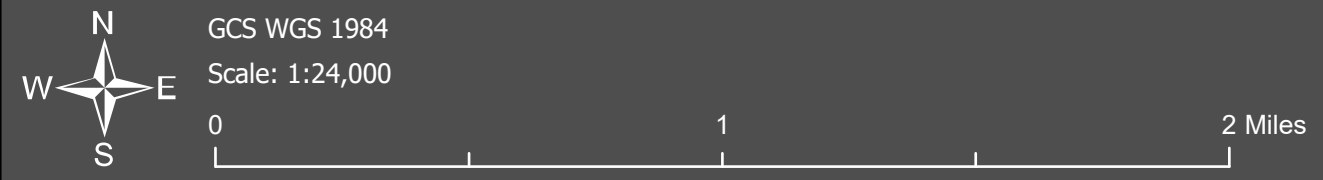

- IR Isolated Heat Source
- ◆ Possible IR Heat Source
- ▭ IR Heat Perimeter

Copyright © 2013 National Geographic Society, i-cubed

Infrared Interrupter: Daniel LeVrier
email: daniel.levrier@usda.gov