

Ridge Creek

Incident Action Plan

0600-2200

Monday August 7, 2023



ID-IPF-000447

Fed Code: P1QG9D (0104)

State Code: 320-FED08623



QR Code to download the IAP and maps
<https://linktr.ee/2023ridgecreek>

INCIDENT OBJECTIVES	1. Incident Name Ridge Creek Fire	2. Date August 6, 2023	3. Time 1830
4. Operational Period: Friday, August 7, 2023 0600-2200			
5. General Control Objectives for the Incident <ul style="list-style-type: none"> • Provide for the protection of firefighter and public safety by implementing a course of action that achieves incident objectives while minimizing firefighter exposure, mitigating public safety issues, and is based on sound risk management principles • Protect infrastructure, private residences, private inholdings and businesses in the planning area from negative impacts by fire and mitigating smoke impacts when possible. This includes private inholdings and residences east of Hayden Lake and Hudlow Warming Hut • Minimize fire suppression impacts and fire effects of Hayden Creek and Hayden Lake and associated RHCA • Minimize fire impacts to timber values on private industrial timber lands and National Forest System lands. This includes Bottom Canyon and other planned timber sales and existing plantations • Minimize fire impacts to the Bonneville Power Administration Transmission lines north of the current fire area • Ensure active communications of fire status, planned management actions, and predicted fire behavior to Bonneville Power Administration so that the appropriate actions can be taken to manage the transmission lines • Use a deliberative risk management process that mitigates risk to firefighting resources and the public while pursuing a course of action to achieve incident objectives. Protection of human life is the highest priority on all actions. <ul style="list-style-type: none"> ○ Develop a population protection plan for private inholdings and residences east of Hayden Lake. Coordinate with Kootenai County Emergency Management. ○ Coordinate with the Kootenai County Sheriff on emergency evacuation plans as needed ○ Implement and maintain any road, trail, or area closures for public safety as needed • Build and maintain a high degree of trust with our partners, cooperators, stakeholders, and forest visitors by providing accurate, timely and well distributed information sharing • In addition to incident specific objectives and requirements, follow direction in strategic objectives and requirements found in the Ridge Creek WFDSS decision. 			
5b. Incident Commander's Intent Prioritized values at risk are: <ol style="list-style-type: none"> 1. Private property and residences 2. Hayden Creek and Hayden Lake Water Quality 3. Industrial timber lands and Bottom Canyon Timber Sales (Idaho Forest Group) and other planned timber sales 4. Bonneville Power Administration Transmission Line 5. Hudlow Warming Hut 6. Plantations 			
6. Weather Forecast & General Safety Message for Period – See Attached			
7. Attachments (mark if attached)			
<input checked="" type="checkbox"/> Organization List - ICS 203	<input checked="" type="checkbox"/> Weather Forecast	<input checked="" type="checkbox"/> Safety Message	
<input checked="" type="checkbox"/> Div. Assignment Lists - ICS 204	<input checked="" type="checkbox"/> Fire Behavior Forecast	<input checked="" type="checkbox"/> Medical Emergency Com Plan	
<input checked="" type="checkbox"/> Communications Plan - ICS 205	<input checked="" type="checkbox"/> Incident Map	<input type="checkbox"/>	
<input checked="" type="checkbox"/> Medical Plan - ICS 206	<input checked="" type="checkbox"/> Air Operations - ICS 220	<input type="checkbox"/>	
9. Prepared by (Planning Section Chief) Robbi Mecus – Deputy PSC	9. Approved by (Incident Commander) Steve Miller 		

ORGANIZATION ASSIGNMENT LIST (ICS 203)

1. Incident Name:		2. Operational Period: Date From: _____ Date To: _____ Time From: _____ Time To: _____	
3. Incident Commander(s) and Command Staff:		7. Operations Section:	
IC/UCs		Chief	
		Planning Operations	
Deputy		Staging Area	
Safety Officer		Branch	
Public Info. Officer		Branch Director	
Liaison Officer		Deputy	
4. Agency/Organization Representatives:		Division/Group	
Agency/Organization	Name	Division/Group	
		Division/Group	
		Division/Group	
		Division/Group	
		Division/Group	
		Branch	
		Branch Director	
		Deputy	
5. Planning Section:		Division/Group	
Chief		Division/Group	
Deputy		Division/Group	
Resources Unit		Division/Group	
Situation Unit		Division/Group	
Documentation Unit		Branch	
Demobilization Unit		Branch Director	
Technical Specialists		Deputy	
		Division/Group	
		Division/Group	
		Division/Group	
6. Logistics Section:		Division/Group	
Chief		Division/Group	
Deputy		Air Operations Branch	
Support Branch		Air Ops Branch Dir.	
Director			
Supply Unit			
Facilities Unit		8. Finance/Administration Section:	
Ground Support Unit		Chief	
Service Branch		Deputy	
Director		Time Unit	
Communications Unit		Procurement Unit	
Medical Unit		Comp/Claims Unit	
Food Unit		Cost Unit	
9. Prepared by: Name: _____ Position/Title: _____ Signature: _____			
ICS 203	IAP Page ____	Date/Time: _____	

Ridge Creek Fire

National Weather Service Spokane

2023-08-06 2:02 PM PDT

Spot Forecast for Ridge Creek Fire...ID-IPF

National Weather Service Spokane WA

202 PM PDT Sun Aug 6 2023

Forecast is based on forecast start time of 1600 PDT on August 06.
If conditions become unrepresentative...contact the National Weather Service.

.DISCUSSION...

Scattered shower and thunderstorm activity will continue this afternoon and through the night. Showers and thunderstorms are expected all day Monday. The fire has a 60% chance of a wetting rain Monday. Winds will be gusty and erratic near storms. Storm total precipitation through Monday night is on the order of 0.50 to 1.00 inches. Expecting a warming and drying trend starting Tuesday.

.TODAY...

Sky/weather.....Mostly cloudy. Moderate chance (40%) of showers and thunderstorms.
CWR.....40 percent.
LAL.....2.
Max temperature.....Around 74.
Min humidity.....55 percent.
Wind (20 ft).....West winds 1 to 3 mph. Gusting up to 6 mph on the ridgetops. Gusty and erratic winds expected near thunderstorms.
Mixing height.....4000 ft AGL.
Transport winds.....South around 7 mph.
Haines Index.....2 Very Low.

.TONIGHT...

Sky/weather.....Mostly cloudy. Slight chance (25%) of showers and thunderstorms before 0600.
CWR.....20 percent.
LAL.....2.
Min temperature.....Around 59.
Max humidity.....80 percent.
Wind (20 ft).....Variable winds 1 to 3 mph. Gusty and erratic winds expected near thunderstorms.
Mixing height.....Near surface.
Transport winds.....Southeast around 6 mph.
Haines Index.....2 Very Low.

.MONDAY...

Sky/weather.....Mostly cloudy. Moderate to high chance (60-80%) of thunderstorms through the day.
CWR.....60 percent.

FIRE BEHAVIOR FORECAST

FORECAST NUMBER: 1	TYPE OF FIRE Wildfire
FIRE NAME: Ridge Creek	OPERATIONAL PERIOD Day Shift 08/07/2023
DATE ISSUED 08/8/2023	TIME ISSUED 1700
UNIT ID-IPF	SIGNED Benjamin Garrett SITL

INPUTS

WEATHER SUMMARY:

DISCUSSION... Scattered shower and thunderstorm activity will continue this afternoon and through the night. Showers and thunderstorms are expected all day Monday. The fire has a 60% chance of a wetting rain Monday. Winds will be gusty and erratic near storms. Storm total precipitation through Monday night is on the order of 0.50 to 1.00 inches. Expecting a warming and drying trend starting Tuesday.

****See spot weather forecast for specifics****

Temp: Maximum around 71, minimum around 62

RH: Minimum around 60%, max around 100%

Winds: Southwest 3 to 6 mph gusting to 10 mph at ridgetops. Gusty and erratic winds expected near thunderstorms.

Fuels & Fuel Moisture:

MAGEE PEAK RAWS

MAGEE PEAK (MAE11) - 0.30m Fuel Moisture

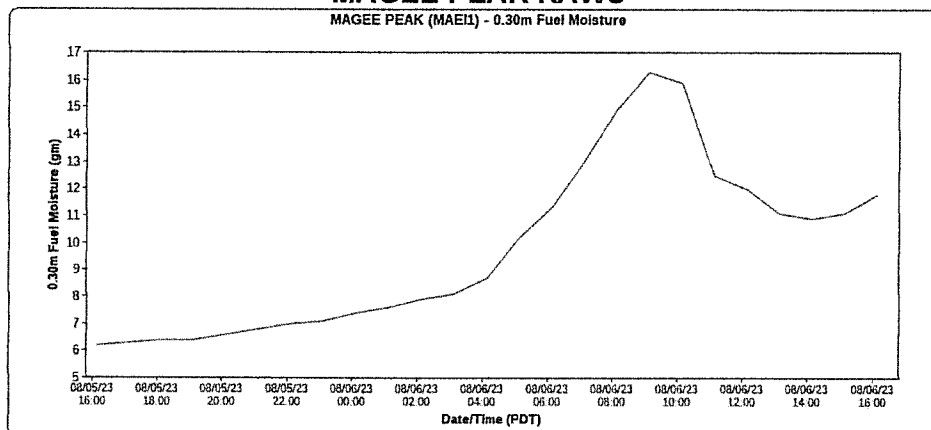

FIRE BEHAVIOR

GENERAL

Fire behavior is expected to be minimal with little to no spread. Large fuels and duff will continue to smolder over the next few days.

SPECIFIC

SPECIFIC FIRE BEHAVIOR:

Delta Fire: Scattered rain showers with high RH values have raised fine fuel moistures values where they are unavailable for consumption. minimal fire behavior is expected today.

SAFETY

Watch your footing with the wet conditions.

DIVISION ASSIGNMENT LIST			1. Branch	2. Division A		
3. Incident Name RIDGE CREEK			4. Operational Period Date: 08/07/2023 Time: 0600 - 2200			
5. Operations Personnel						
Field Operations Section Chief	Cory Henry/Brian Wolvert (T)		Branch Director			
Planning Operations Section Chief	Keith Murphy/Darren Bridges (T)		Division Supervisor		Todd Wood	
6. Resources Assigned this Period						
RO#	Strike Team/Task Force/ Resource Designator	Leader	# People	LWD	Drop Off PT./Time	Pick Up PT./Time
E-28	ENG4 IPF E432	Schelin	4		ICP/0600	ICP/2200
E-11	ENG6 NDND5 E5275	Warmuth	4		ICP/0600	ICP/2200
E-6	ENG6 NDND5 E5274	Mountain	4	8/20	ICP/0600	ICP/2200
	ENG6 IPF E612	Campbell	6		ICP/0600	ICP/2200
	ENG6 IPF E611	Myhre	4		ICP/0600	ICP/2200
	ENG6 Ocala	O'Brien	5	8/9	ICP/0600	ICP/2200
E-3	WTS2 St. Florian		1		ICP/0600	ICP/2200
E-4	WTS2 Martin	Martin	1		ICP/0600	ICP/2200
E-25	HETF Akre Logging		6		ICP/0600	ICP/2200
O-6.36	SOFR	Banaszak	1		ICP/0600	ICP/2200
O-19	EMTF Wilderness Medics		1		ICP/0600	ICP/2200
7. Control Operations: TASK: Continue preparing line on FSR 625. PURPOSE: To secure an anchor point to build control line off of. END STATE: Solid anchor point that is easily defended.						
8. Special Instructions: Utilize field maps for drop points, safety zones, and potential helispots. Ensure that communications are functional throughout the entire division. Utilize available engine staff for medical. Review the 8 line medical and IWI procedure.						
9. Division/Group Communication Summary						
Communications Summary						
Channel	Function	RX Frequency	RX Tone		TX Frequency	TX Tone
1 MICA BLM	COMMAND	164.5250/123.0 163.0250/100.0				
4 IPNF Fire TAC	TAC	168.725/107.2 168.725/107.2				
14 Air to Ground Primary	A/G	167.1250 167.1250				
Prepared by (Resource Unit Ldr(t)) <i>Matt Tonello</i>				Date 08/06/2023	Time 1600	

DIVISION ASSIGNMENT LIST			1. Branch		2. Division Z	
3. Incident Name RIDGE CREEK			4. Operational Period Date: 08/07/2023 Time: 0600 - 2200			
5. Operations Personnel						
Field Operations Section Chief		Cory Henry/Brian Wolvert (T)		Branch Director		
Planning Operations Section Chief		Keith Murphy/Darren Bridges (T)		Division Supervisor		Chris White
6. Resources Assigned this Period						
RO#	Strike Team/Task Force/ Resource Designator	Leader	# People	LWD	Drop Off PT./Time	Pick Up PT./Time
O-2	HEQB	Hijos	1		ICP/0600	ICP/2200
	HEQB (T)	Schumacher	1		ICP/0600	ICP/2200
O-13	FMOD Newman	Harris	2	8/19	ICP/0600	ICP/2200
E-9	WTT2 Sagle	Stuckey	2	8/19	ICP/0600	ICP/2200
E-1	DOZ2 Foust		1		ICP/0600	ICP/2200
E-5	DOZ2 Table Rock		1		ICP/0600	ICP/2200
E-2	EXC2 Foust 35653		1		ICP/0600	ICP/2200
E-8	EXC2 Foust 35616		1		ICP/0600	ICP/2200
E-7	GRD1 Foust L00652		1		ICP/0600	ICP/2200
O-37	TFLD (T)	Cobb	1		ICP/0600	ICP/2200
7. Control Operations: TASK: Continue preparing line on FSR 625. PURPOSE: To secure an anchor point to build control line off of. END STATE: Solid anchor point that is easily defended.						
8. Special Instructions: Utilize field maps for drop points, safety zones, and potential helispots. Ensure that communications are functional throughout the entire division. Utilize available engine staff for medical. Review the 8 line medical and IWI procedure.						
9. Division/Group Communication Summary						
Communications Summary						
Channel	Function	RX Frequency	RX Tone	TX Frequency	TX Tone	
1 MICA BLM	COMMAND	164.5250/123.0 163.0250/100.0				
2 IPNF Fire TAC	TAC	168.6125/0.0 168.6125/0.0				
14 Air to Ground Primary	A/G	167.1250 167.1250				
Prepared by (Resource Unit Ldr(t)) <i>Matt Tonello</i>				Date 08/06/2023	Time 1600	

AIR OPERATIONS SUMMARY 220	Prepared By: John Fish	Prepared: 08/06/2023	Prepared Time: 1700 hrs.		
INCIDENT NAME: Ridge Creek Fire	OPERATIONAL PERIOD 8/7/23	START TIME 0900	END TIME 2000	SUNRISE 0533	SUNSET 2015

REMARKS - All aircraft orders thru Air Attack if on scene, otherwise thru AOB (cell phone) - Large Electric Transmission Line through center of fire area	MEDICAL RESPONSE AIRCRAFT * Follow Medical Plan ICS-206 *	TFR Ridge Creek 3/8181 8,000 feet MSL. 0700 – 2100 Hours
--	---	--

PERSONNEL	NAME	PHONE #	FREQUENCIES	AM	FM	FIXED-WING Avail/ Type/ Make-Model/ N#/ Base
AOBD	John Fish	850-843-0977	A/G PRI		167.1250	ATGS Platforms: N76WA Call Sign – AA 104
ASGS			A/G SEC		166.6125	F/W Bases: Coeur d’Alene Airport (COE)
ATGS ATGS(T)	Matt Counts Sam Bullington	406-270-7437 406-547-4416				R/W Bases: Coeur d’Alene Airport (COE) Sand Point
						Air Tankers LATs – T105 & T132 SEATs – FB-205, FB-206, FB-217, FB-219

HELICOPTERS

FAA N#	TY	MAKE/ MODEL	BASE	START	AVAIL	REMARKS	FAA N#	TY	MAKE/ MODEL	BASE	START	AVAIL	REMARKS
N258PJ	1	CH-47D	COE	0800	0900	Bucket							
N214B	1	B214	Sand Point	0800	0900	Bucket							
N214KA	2	B212	COE	0800	0900	Bucket							
N102RF	3	AS350B2	COE	0800	0900	Bucket/Recon							

INCIDENT RADIO COMMUNICATIONS PLAN	1. Incident Name	2. Date/Time Prepared	3. Operational Period Date/Time
	Ridge Creek	8/06/2023 0830	8/07/2023 0600-2200

4. Basic Radio Channel Utilization
Mode: W=Wideband Analog, N=Narrowband Analog, D=Digital, M=Mixed

Channel	Function	Frequency	Tone	Mode	Assignment	Remarks
1	TAC	RX: 164.5250	123.0		Mica BLM	Primary Command
		TX: 163.0250	100.0			
2	TAC	RX: 168.6125	0.0		Com Use 2	Zulu Tac
		TX: 168.6125	0.0			
3	TAC	RX: 173.6250	0.0		Com Use 3	
		TX: 173.6250	0.0			
4	TAC	RX: 168.725	107.2		INPF Fire Tac	Alpha Tac
		TX: 168.725	107.2			
5	Command	RX: 169.9250	107.2		LTL Guard	
		TX: 165.5625	156.7			
6	Command	RX: 169.9250	107.2		Monument	Secondary Command
		TX: 165.5625	131.8			
7	Command	RX: 169.9250	107.2		Faset	
		TX: 165.5625	123.0			
8	Command	RX: 169.9250	107.2		Ward FS	
		TX: 165.5625	136.5			
9	Command	RX: 169.9250	107.2		Mica FS	Secondary Command
		TX: 165.5625	167.9			
10	Command	RX: 159.3000	127.3		Mica IDL	
		TX: 151.3250	110.9			
11	Command	RX: 159.1950	151.4		Ward IDL	
		TX: 151.2125	110.9			
12	IDL DIR 2	RX: 159.2850	77.0		IDL DIR 2	
		TX: 159.2850	77.0			
13	IDL DIR 4	RX: 159.4650	77.0		IDL DIR 4	
		TX: 159.4650	77.0			
14	A/G Primary	RX: 167.1250	0.0		A/G IDL	
		TX: 167.1250	0.0			
15	A/G	RX: 166.6125	0.0		A/G 54	
		TX: 166.6125	0.0			
16	EMS	RX: 155.2800	0.0		EMS 2	
		TX: 155.2800	156.7			

Special Instructions:

5. Prepared by (Communications Unit) Matt Tonello RESL(T)

MEDICAL PLAN (ICS 206)

1. Incident Name: Ridge Creek Fire		2. Operational Period: Date From: 08/7/23 Time From: 0600		Date To: 8/8/23 Time To: 0600			
3. Medical Aid Stations:							
Name	Location	Contact Number(s)/Frequency	Paramedics on Site?				
			<input type="checkbox"/> Yes <input type="checkbox"/> No				
			<input type="checkbox"/> Yes <input type="checkbox"/> No				
			<input type="checkbox"/> Yes <input type="checkbox"/> No				
			<input type="checkbox"/> Yes <input type="checkbox"/> No				
			<input type="checkbox"/> Yes <input type="checkbox"/> No				
			<input type="checkbox"/> Yes <input type="checkbox"/> No				
4. Transportation (indicate air or ground):							
Ambulance Service	Location	Contact Number(s)/Frequency	Level of Service				
Kootenti County EMS Group	4381 W. Seltice Way , CDA ID	911 208-930-4224	<input checked="" type="checkbox"/> ALS <input type="checkbox"/> BLS				
Life Flight	Hayden or Sandpoint ID	911	<input checked="" type="checkbox"/> ALS <input type="checkbox"/> BLS				
Agency Helo	USFS CDA dispatch	208-772-3283	<input type="checkbox"/> ALS <input type="checkbox"/> BLS				
Short Haul or Lift	Through CDA Disptch	208-772-3283	<input type="checkbox"/> ALS <input type="checkbox"/> BLS				
5. Hospitals:							
Hospital Name	Address, Latitude & Longitude if Helipad	Contact Number(s)/ Frequency	Travel Time		Trauma Center	Burn Center	Helipad
			Air	Ground			
Kooteni General Coeur d'Alene ID	LAT 47 45.658 N LONG 116 47 41.684 W	208-625-4000	15 min	30 min	<input checked="" type="checkbox"/> Yes Level: 2	<input type="checkbox"/> Yes <input checked="" type="checkbox"/> No	<input checked="" type="checkbox"/> Yes <input type="checkbox"/> No
Bonner General sandpoint ,ID	LAT 48 16.650 LONG 116 32.920	208-263-1441	15 min	60 min	<input checked="" type="checkbox"/> Yes Level: 4	<input type="checkbox"/> Yes <input checked="" type="checkbox"/> No	<input checked="" type="checkbox"/> Yes <input type="checkbox"/> No
Sacred Heart Medical	LAT 47 38.500 LONG 117 24.800	509-474-3131	25 min	120 min	<input checked="" type="checkbox"/> Yes Level: 2	<input checked="" type="checkbox"/> Yes <input type="checkbox"/> No	<input checked="" type="checkbox"/> Yes <input type="checkbox"/> No
Harbour View Medical Center	LAT 47 36.238 LONG 122 19.461	206-744-3074 206-744-5735 BC	120 min	300 min	<input checked="" type="checkbox"/> Yes Level: 1	<input checked="" type="checkbox"/> Yes <input type="checkbox"/> No	<input checked="" type="checkbox"/> Yes <input type="checkbox"/> No
					<input type="checkbox"/> Yes Level: _____	<input type="checkbox"/> Yes <input type="checkbox"/> No	<input type="checkbox"/> Yes <input type="checkbox"/> No
6. Special Medical Emergency Procedures: When calling CDA after hours you may get a prompt. Follow the instructions. Dispatch is staffed 24hrs. Use the medical 8 line when calling in emergencies with a patient.							
<input type="checkbox"/> Check box if aviation assets are utilized for rescue. If assets are used, coordinate with Air Operations.							
7. Prepared by (Medical Unit Leader): Name: Robert White MEDL				Signature: <i>Robert White</i>			
8. Approved by (Safety Officer): Name: <i>Terry Trapp</i>				Signature: <i>Terry Trapp</i>			
ICS 206	IAP Page _____	Date/Time: 8/6/2023 1700hrs					

HEALTH AND SAFETY MESSAGE

SAFETY** starts with **YOU

We are ALL accountable for SAFE behaviors

INCIDENT: **Ridge Creek Fire** DATE: August 7, 2023 TIME: Day Shift

Major Hazards and Risks:

- ***Equipment Operations** – Personnel working near operating equipment be cautious.
- ***Snags** – Continue to be diligent while working.
- ***Transportation** – Fatigue, narrow & dusty roads, moving equipment, public.

Know and cover your IWI plan with your crews and Divisions

Equipment Operations – When approaching working equipment stay at least 300 feet behind. Never approach working equipment unless you are sure you have the attention of the operator. There will be more equipment showing up over the next several days to begin working.

Snags - Yes, they are out there, especially as we move closer to the fire line. Please review the SNAG S.O.P. below. Snag falling operations will be beginning with the equipment show. Soooo...don't go into areas that have not been snagged and Look Up, Look Down, Look Around while you work.

Transportation – When traveling to & from the line – lights on, use seatbelts & do not exceed the posted speed limits. Don't allow fatigue to control your vehicle. Share driving responsibilities between licensed operators. Watch out for livestock & wildlife. Don't Park in tall grass. Be prepared for down trees on the road and rocks rolling onto the road while driving. Know where you are going and if others are on the road coming at you on single lane roads Drive defensively!!

Terrain - the land is steep and has lots of loose footing. Take it slow and look at the route you re taking is it the best one. Know where you are going and why.

Transition - transitions are always a high exposure time for miss communications. Please ask questions if you don't know or understand the mission. The type 3 team was only on the fire for a couple days and the new type 2 team is new to the area. Make sure instructions and assignments are clear and understood.

Watch Out Situation of the Day



6. INSTRUCTIONS AND ASSIGNMENTS NOT CLEAR

SNAG S.O.P.

- *Identify snags, hazard trees, and unstable rocks.
 - Look Up, Look Down, Look Around
- *Identify kill zone and inform others.
 - Flag, describe or post lookouts to keep others out
 - Consider wind and weather
- *Felling of snags and hazard trees will proceed line construction and mop-up. Felling by qualified fallers only.
- *Secure, eliminate or avoid unstable material on slopes. Remember, logs can roll, spin, slide or shift.
- *Do not work below dozers or other firefighters. Rocks can roll, slide or bounce.
- *Establish drop points, rest areas and parking areas free of snags.
- *Remain alert to noise or movement – it could signal IMMEDIATE DANGER. Face your danger to decide to escape.

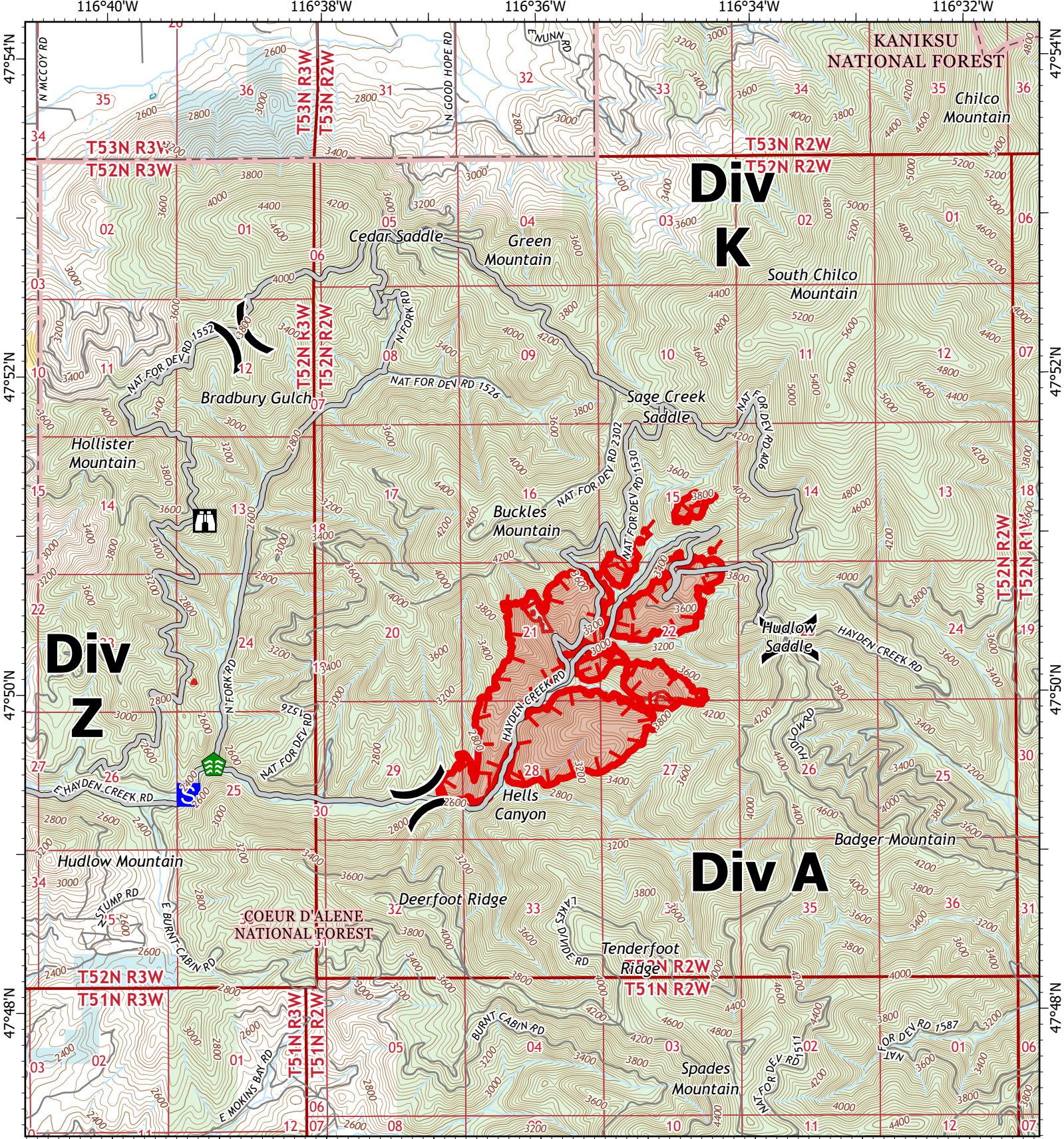

IAP
RIDGE CREEK
IDIPF000447
08/07/2023 Day
 1,073 acres at 8/4/2023 @ 2109 PST
 Acres from IR

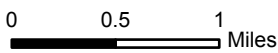

- Local Road
- Forest Service
- Bureau of Land Management (BLM)
- State
- US Forest Service (USFS)
- Private
- Division Break
- Staging Area
- Lookout
- Stream Crossing
- Access or Improved Road
- Uncontained
- Wildfire Daily Fire Perimeter



EA IMT
 08/06/2023 2104
 North American 1983 Datum, Lat/Long Grid



MEDICAL PLAN (ICS 206a WF)

Controlled Unclassified Information//Basic

Medical Incident Report

FOR A NON-EMERGENCY INCIDENT, WORK THROUGH CHAIN OF COMMAND TO REPORT AND TRANSPORT INJURED PERSONNEL AS NECESSARY.

FOR A MEDICAL EMERGENCY: IDENTIFY ON SCENE INCIDENT COMMANDER BY NAME AND POSITION AND ANNOUNCE "MEDICAL EMERGENCY" TO INITIATE RESPONSE FROM IMT COMMUNICATIONS/DISPATCH.

Use the following items to communicate situation to communications / dispatch.

1. CONTACT COMMUNICATIONS / DISPATCH (Verify correct frequency prior to starting report)

Ex: "Communications, Div. Alpha. Stand-by for Emergency Traffic."

2. INCIDENT STATUS: Provide incident summary (including number of patients) and command structure.

Ex: "Communications, I have a Red priority patient, unconscious, struck by a falling tree. Requesting air ambulance to Forest Road 1 at (Lat./Long.) This will be the Trout Meadow Medical, IC is TFLD Jones. EMT Smith is providing medical care."

Severity of Emergency / Transport Priority	<input type="checkbox"/> RED / PRIORITY 1 Life or limb threatening injury or illness. Evacuation need is IMMEDIATE <i>Ex: Unconscious, difficulty breathing, bleeding severely, 2° – 3° burns more than 4 palm sizes, heat stroke, disoriented.</i> <input type="checkbox"/> YELLOW / PRIORITY 2 Serious Injury or illness. Evacuation may be DELAYED if necessary. <i>Ex: Significant trauma, unable to walk, 2° – 3° burns not more than 1-3 palm sizes.</i> <input type="checkbox"/> GREEN / PRIORITY 3 Minor Injury or illness. Non-Emergency transport <i>Ex: Sprains, strains, minor heat-related illness.</i>	
Nature of Injury or Illness & Mechanism of Injury		<i>Brief Summary of injury or illness (Ex: Unconscious, Struck by Falling Tree)</i>
Transport Request		<i>Air Ambulance / Short Haul / Hoist Ground Ambulance / Other</i>
Patient Location		<i>Descriptive Location & Lat. Long (WGS84)</i>
Incident Name		<i>Geographic Name + "Medical" (Ex: Trout Meadow Medical)</i>
On-Scene Incident Commander		<i>Name of on-scene IC of incident within an Incident (Ex: TFLD Jones)</i>
Patient Care		<i>Name of Care Provider (Ex: EMT Smith)</i>

3. INITIAL PATIENT ASSESSMENT: Complete this section for each patient as applicable (start with the most severe patient)

Patient Assessment: See IRPG Page 106

Treatment:

4. TRANSPORT PLAN:

Evacuation Location (if different): (Descriptive Location (drop point, intersection, etc.) or Lat. / Long.) Patient's ETA to Evacuation Location:

Helispot / Extraction Site Size and Hazards:

5. ADDITIONAL RESOURCES / EQUIPMENT NEEDS:

Example: Paramedic/EMT, Crews, Immobilization Devices, AED, Oxygen, Trauma Bag, IV/Fluid(s), Splints, Rope rescue, Wheeled litter, HAZMAT, Extrication

6. COMMUNICATIONS: Identify State Air/Ground EMS Frequencies and Hospital Contacts as applicable

Function	Channel Name/Number	Receive (RX)	Tone/NAC *	Transmit (TX)	Tone/NAC *
COMMAND					
AIR-TO-GRND					
TACTICAL					

7. CONTINGENCY: Considerations: If primary options fail, what actions can be implemented in conjunction with primary evacuation method? Be thinking ahead.

8. ADDITIONAL INFORMATION: Updates/Changes, etc.

REMEMBER: Confirm ETA's of resources ordered. Act according to your level of training. Be Alert. Keep Calm. Think Clearly. Act Decisively.