

Incident Name	FC Point Type	Label	Latitude WGS84 DDM	Longitude WGS84 DDM
Bruce	Drop Point	6	47° 54.654' N	113° 32.420' W
Bruce	Drop Point	4	47° 55.846' N	113° 31.803' W
Bruce	Drop Point	3	47° 55.639' N	113° 31.422' W
Bruce	Drop Point	2	47° 55.500' N	113° 31.394' W
Bruce	Helispot	50	47° 57.413' N	113° 33.496' W
Bruce	Helispot	55	47° 55.428' N	113° 31.487' W
Doris	Helispot	22	48° 18.990' N	113° 58.522' W
Ridge	Drop Point	10	48° 21.405' N	113° 55.664' W
Ridge	Drop Point	18	48° 23.119' N	114° 00.410' W
Ridge	Drop Point	15	48° 21.186' N	113° 58.532' W
Ridge	Drop Point	20	48° 23.553' N	113° 59.663' W
Ridge	Drop Point	25	48° 25.041' N	114° 00.829' W
Ridge	Drop Point	17	48° 24.231' N	113° 59.863' W
Ridge	Drop Point	30	48° 27.173' N	114° 00.914' W
Ridge	Drop Point	35	48° 26.943' N	113° 59.259' W
Ridge	Drop Point	40	48° 29.522' N	113° 56.665' W
Ridge	Drop Point	5	48° 23.190' N	113° 57.287' W
Ridge	Drop Point	7	48° 22.637' N	113° 55.691' W
Ridge	Drop Point	8	48° 23.533' N	113° 54.727' W
Ridge	Drop Point	11	48° 21.221' N	113° 59.340' W
Ridge	Drop Point	13	48° 20.757' N	113° 55.124' W
Ridge	Drop Point	12	48° 20.635' N	113° 55.328' W
Ridge	Drop Point	14	48° 18.310' N	113° 59.011' W
Ridge	Drop Point	22	48° 18.886' N	113° 58.532' W
Ridge	Drop Point	16	48° 22.971' N	113° 54.496' W
Ridge	Drop Point	19	48° 20.311' N	114° 00.905' W
Ridge	Drop Point	21	48° 13.054' N	113° 48.310' W
Ridge	Drop Point	24	48° 12.730' N	113° 45.946' W
Ridge	Helispot	5	48° 26.927' N	113° 59.061' W
Ridge	Helispot	4	48° 26.532' N	113° 59.423' W
Ridge	Helispot	6	48° 29.474' N	113° 56.711' W
Ridge	Helispot	2	48° 25.090' N	114° 02.735' W
Ridge	Helispot	1	48° 23.120' N	114° 03.740' W
Ridge	Helispot	10	48° 22.362' N	113° 54.092' W
Ridge	Helispot	12	48° 23.893' N	114° 01.404' W
Ridge	Helispot	8	48° 21.861' N	113° 54.227' W
Sullivan	Helispot	20	48° 04.720' N	113° 41.622' W
Tin Soldier	Drop Point	26	48° 04.556' N	113° 42.056' W
Tin Soldier	Drop Point	9	47° 56.647' N	113° 33.342' W

Medical Transport Times

East Side Road

- 5 Min - Old Hwy 2 to H15
- 26 Min - H15 to DP11
- 35 Min - DP11 to Canyon Creek Boat Ramp
- 1 Hour 25 Min - Canyon Creek Boat Ramp to Spotted Bear RD

West Side Road

- 16 min - Hwy 2 to Dam Check
- 5 Min - Dam Check to DP 22
- 40 Min - DP22 - Lakeview Campground
- 1 Hour 25 Min - Lakeview Campground to H50
- 10 Min - H50 to Spotted Bear

Incident Transportation
 Ridge MT-FNF-000518
 Doris Point MT-FNF-000496
 Tin Soldier Complex MT-FNF-000535

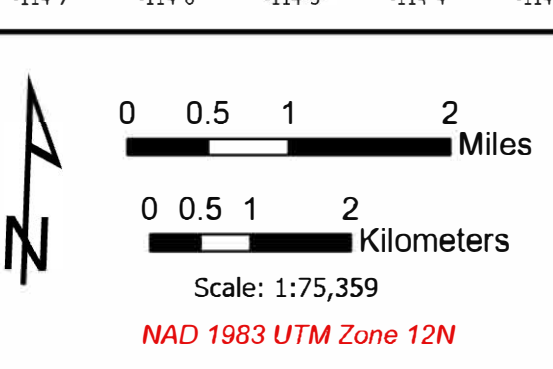

- Primary Roads
- Local Roads
- Drop Site
- Helispot
- Helibase
- Staging Site
- Division Break
- Incident Command Post
- Drop Point
- Closure
- Staging Area
- Lookout
- Hot Spot - Spot Fire
- Fire Origin
- Value at Risk
- Other
- Landmark
- Fire Station
- Bridge
- Water Development or Draft Site
- Structure Wreck
- Resource Location
- Repair Point
- Landing or Log Deck
- Fence - Cut/Damaged
- Drover Pools
- Culvert
- Clean Up Area
- Internet Access
- Repeater
- Hazard
- Water Source
- Restricted Water Source
- Contained
- Uncontained

