

** Corrected **

Black Canyon

MT-LG47-005121

904408



Incident Action Plan

Thursday, August 15, 2024

Operational Period 0700 to 2000

INCIDENT OBJECTIVES (ICS 202)

1. Incident Name:		2. Operational Period:	
BLACK CANYON		Date/Time From: 08/15/2024 0700 THU	Date/Time To: 08/15/2024 2000 THU
3. Objective(s):			
Actively suppress the Black Canyon Fire while providing for firefighter and community safety through risk management processes.			
Collaborate with land owners and cooperators about desired end states and current status for the fire on a continual basis.			
Be effective and fiscally responsible with utilization of resources on the Black Canyon Fire.			
Ensure readiness of resources for rapid initial attack of new fires within the Black Canyon Fire Temporary Flight Restriction.			
4. Operational Period Command Emphasis:			
Take things slow. Use good judgment when determining the best plan of action. Be careful working above others as well as watching out for your surroundings.			
General Situational Awareness:			
Watch for changing fire conditions as fuels continue to dry out from the last rainfall.			
5. Site Safety Plan Required? Yes <input type="checkbox"/> No <input checked="" type="checkbox"/>			
Approved Site Safety Plan(s) Located at:			
6. Incident Action Plan (the items checked below are included in this Incident Action Plan):			
<input checked="" type="checkbox"/> ICS 202	<input type="checkbox"/> ICS 207	Other Attachments:	
<input checked="" type="checkbox"/> ICS 203	<input type="checkbox"/> ICS 208	<input type="checkbox"/> _____	
<input checked="" type="checkbox"/> ICS 204	<input checked="" type="checkbox"/> ICS 220	<input type="checkbox"/> _____	
<input checked="" type="checkbox"/> ICS 205	<input checked="" type="checkbox"/> Map/Chart	<input type="checkbox"/> _____	
<input type="checkbox"/> ICS 205A	<input checked="" type="checkbox"/> Weather Forecast/Tides/Currents	<input type="checkbox"/> _____	
<input checked="" type="checkbox"/> ICS 206			
7. Prepared by: DON COPPLE	Position/Title: PSC3	Signature:	
8. Approved by Incident Commander:		Name: SCOTT WARD, ICT3 (T)	Signature:
ICS 202	IAP Page	Date/Time: 08/14/2024 1800	

ORGANIZATION ASSIGNMENT LIST (ICS 203)

1. Incident Name: Black Canyon MT-LG47-005121		2. Operational Period: Date From: 08/15/2024 Date To: 08/15/2024 Time From: 0700 Time To: 2000		
3. Incident Commander(s) and Command Staff:		7. Operations Section:		
IC/UCs	Patrick Lonergan	Chief	Willie Wegner	
	David Hamilton	Deputy	Karl Nikoleyczik	
	Scott Ward (T)			
Deputy		Staging Area		
Safety Officer	Tim Crosmer	Branch		
Public Info. Officer	Anna Lau, Amanda Frickel	Branch Director		
Liaison Officer	Terry Bailey , Colin Campbell	Deputy		
4. Agency/Organization Representatives:		Division/Group	Travis Walker	IA Group
Agency/Organization	Name	Division/Group	Mason Quick	Div C
Meagher County	Jake Kusek	Division/Group	Amy Helena/Logan Sandman(t)	Div T
Fire Warden		Division/Group	Kurt Hansen	DIV Z
		Division/Group		
		Branch		
		Branch Director		
		Deputy		
5. Planning Section:		Division/Group		
Chief	Don Copple	Division/Group		
Deputy		Division/Group		
Resources Unit	Doug Dodge; Melisa Griffith	Division/Group		
Situation Unit	Tom Kohley	Division/Group		
Documentation Unit		Branch		
Demobilization Unit		Branch Director		
Technical Specialists	Micheala Kalinowski	Deputy		
		Division/Group		
		Division/Group		
		Division/Group		
6. Logistics Section:		Division/Group		
Chief	Jeff Brandt	Division/Group		
Deputy	Mike Dailey	Air Operations Branch		
Support Branch		Air Ops Branch Dir.		
Director				
Supply Unit				
Facilities Unit	Bruce Marsden	8. Finance/Administration Section:		
Ground Support Unit	Brian Hall	Chief	Becky Shepard	
Service Branch		Deputy	Laura Kiehl	
Director		Time Unit	Carolyn Arrington ; <i>Rose Kirscheheiter</i>	
Communications Unit	Thomas Robbins	Procurement Unit		
Medical Unit		Comp/Claims Unit		
Food Unit		Cost Unit		
9. Prepared by: Name: <u>Melisa Griffith</u> Position/Title: <u>RESL (T)</u> Signature: <i>Melisa Griffith</i>				
ICS 203	IAP Page _____	Date/Time: <u>08/14/2024 1950</u>		

Spot Forecast for Black Canyon...DNRC County Assist Team

National Weather Service Great Falls MT

506 PM MDT Wed Aug 14 2024

Forecast is based on forecast start time of 1800 MDT on August 14.
If conditions become unrepresentative...contact the National

.DISCUSSION...

The upper level ridge that built in last night will be quickly displaced by an upper level disturbance arriving late Thursday. Isolated showers and thunderstorms will be around Thursday afternoon, with better chances for precipitation arriving Thursday evening and overnight.

.THURSDAY...

Sky/weather.....Sunny, with increasing clouds late day. Isolated showers and thunderstorms in the afternoon.

CWR.....5 percent.

LAL.....1.

Max temperature.....75-80.

Min humidity.....21-26 percent.

Wind (20 ft).....

Slope/valley.....Up slope/valley around 5 mph after sunrise, becoming east-southeast around 5 mph in the afternoon.

Ridgetop.....Southeast 5 to 10 mph.

Haines Index.....3 or very low potential for large plume dominated fire growth early in the morning.

.THURSDAY NIGHT...

Sky/weather.....Mostly cloudy (65-75 percent). Rain showers likely overnight, with a chance of thunderstorms through the night.

CWR.....5 percent.

LAL.....3.

Min temperature.....53-58.

Max humidity.....69-74 percent.

Wind (20 ft).....

Slope/valley.....Variable around 5 mph. Gusty and erratic winds expected near thunderstorms.

Ridgetop.....East 5 to 10 mph increasing to south 20 to 25 mph early in the evening.

Division/Group Assignment List (ICS 204 WF)
Controlled Unclassified Information//Basic

1. Incident Name:			3.			
BLACK CANYON			Branch:		Division/Group:	
2. Operational Period:			DIV C			
Date/Time From: 08/15/2024 0700 THU		Date/Time To: 08/15/2024 2000 THU				
4. Operations Personnel						
OPERATIONS CHIEF		WILLIE WEGNER		DIVISION/GROUP SUPERVISOR		MASON QUICK (T)
BRANCH DIRECTOR				SAFETY OFFICER		RYAN RETTINGHOUSE
5. Resources Assigned this Period						
Strike Team / Task Force / Resource Designator		LWD	Leader	Number Persons	Drop Off PT./Time	Pick Up PT./Time
TFLD		08/24	JOE REDISKE	1		
TFLD (T)		08/25	BJ KLOSE	1		
CR2I - ROCKY MOUNTAIN RED		08/15	JERALD WHITE	20		
STEN		08/24	MIKE LONG	1		
ENG5 - BIG SKY FD		08/25	GREG CLARK	3		
ENG6 - RICHARD DEROCHÉ		08/25	ELI STILL SMOKING	3		
ENG6 - ROBERT DILLON TREE SERVICE		08/24	BRENT LANE	3		
ENG6 - PARK COUNTY RFD		08/24	ELIJAH NAZARI	3		
<i>ENG5-652 - MTCES 27135</i>		<i>8/28</i>	<i>GAVIN NELSON</i>	<i>2</i>		
<i>ENG6- E-53 - MTCES 27145</i>		<i>8/28</i>	<i>DAVID KALLAN</i>	<i>2</i>		
WTS2 - BRENTESON RANCH		08/24	RANDY BRENTENSON	1		
<i>EXV - DS JR TRUCKING</i>		<i>8/28</i>	<i>RICK BEEMAN</i>	<i>2</i>		
SKG2 - SALMON LOGGING		08/16	TIM NEISMITH	2		
6. Control Operations/Work Assignments:						
Task: Direct line construction as needed. Continue to work along switchback road.						
Purpose: Secure the fire along the switchback road to reduce chances of fire spread.						
End State: Secured fire.						
7. Special Instructions:						
8. Division/Group Communication Summary						
Function	Channel	RX Frequency N/W	RX Tone/NAC	TX Frequency N/W	TX Tone/NAC	Mode
TACTICAL	MAROON	154.2800 N		154.2800 N	114.8	A
COMMAND	M/A RPTR	153.8300 N		159.34500 N	141.3	A
AIR TO GROUND	A/G PRIMARY	168.5750 N		168.5750 N		A
9. Prepared By (Resource Unit Leader)			Approved By (Planning Section Chief)		Date	Time
MELISA GRIFFITH, RESL (T)			DON COPPLE, PSC3		08/14/2024	2000

Division/Group Assignment List (ICS 204 WF)
Controlled Unclassified Information//Basic

1. Incident Name:			3.			
BLACK CANYON			Branch:		Division/Group:	
2. Operational Period:			DIV T			
Date/Time From: 08/15/2024 0700 THU		Date/Time To: 08/15/2024 2000 THU				
4. Operations Personnel						
OPERATIONS CHIEF		WILLIE WEGNER		DIVISION/GROUP SUPERVISOR		AMY HELENA LOGAN SANDMAN (T)
BRANCH DIRECTOR				SAFETY OFFICER		ERIC KURTZ DILLON BELZ
5. Resources Assigned this Period						
Strike Team / Task Force / Resource Designator		LWD	Leader	Number Persons	Drop Off PT./Time	Pick Up PT./Time
TFLD (T)		08/28	LUCAS KOPITZKE	1		
CR2I - MILLER TIMBER - 1A		08/25	TIMOTHY CANO	20		
CR2I - MILLER TIMBER - 1B		08/28	TIM TRAUT	20		
CRW2 PACIFIC OASIS		08/20	KEVIN IMES	20		
CRW2 - DEER LODGE CREW		08/17	BRADY MALAUGHNEY	18		
ROCKY MOUNTAIN GREEN - T2IA		08/21	MANI GOMEZ	20		
SKG3 - TIMBER TRAIL AND SPUR CONTRACTORS		08/26	JEFF WEER	2		
6. Control Operations/Work Assignments:						
Task: Build direct handline working north and west to stop fire spread. Cold trail as needed.						
Purpose: Suppression.						
End State: Fire Secured.						
7. Special Instructions:						
8. Division/Group Communication Summary						
Function	Channel	RX Frequency N/W	RX Tone/NAC	TX Frequency N/W	TX Tone/NAC	Mode
TACTICAL	DNRCTAC1	1551.4600 N		151.4600 N	146.2	A
COMMAND	M/A RPTR	153.8300 N		159.34500N	141.3	A
AIR TO GROUND	A / PRIMARY	168.5750 N		168.5750 N		A
9. Prepared By (Resource Unit Leader)			Approved By (Planning Section Chief)		Date	Time
MELISA GRIFFITH, RESL (T)			DON COPPLE, PSC3		08/14/2024	2000

Division/Group Assignment List (ICS 204 WF)
Controlled Unclassified Information//Basic

1. Incident Name:				3.		
BLACK CANYON				Branch:	Division/Group: DIV Z	
2. Operational Period:						
Date/Time From: 08/15/2024 0700 THU		Date/Time To: 08/15/2024 2000 THU				
4. Operations Personnel						
OPERATIONS CHIEF		WILLIE WEGNER		DIVISION/GROUP SUPERVISOR		KURT HANSEN
BRANCH DIRECTOR				SAFETY OFFICER		OSCAR KNUDTSON NIKKI KENWORTHY
5. Resources Assigned this Period						
Strike Team / Task Force / Resource Designator		LWD	Leader	Number Persons	Drop Off PT./Time	Pick Up PT./Time
TFLD (T)		08/26	CHRIS MORK	1		
CR2I - ATLANTIC - IA		08/21	JAMES BENSON	19		
CR2I - GRAYBACK FORESTRY 2A		08/19	ADAM BABBIT	20		
CR2I - GRAYBACK FORESTRY - 2B		08/18	MATT DOUGHERTY	20		
DZR3 - TNT EXCAVATING		08/16	TY SMITH	2		
AMBU 1		08/26	DAN MAGONE	2	DP 10/	
6. Control Operations/Work Assignments:						
Task: Build direct handline as fire allows working east down the slope and south toward the C/Z Division break, assess and implement contingency line to the north.						
Purpose: Reduce potential for fire spread and suppress the fire.						
End State: Fire Secured.						
7. Special Instructions:						
8. Division/Group Communication Summary						
Function	Channel	RX Frequency N/W	RX Tone/NAC	TX Frequency N/W	TX Tone/NAC	Mode
TACTICAL	CORAL	154.2650 N		154.2650 N	162.2	A
COMMAND	M/A RPTR	153.8300 N		159.34500 N	141.3	A
AIR TO GROUND	A/G PRIMARY	168.5750 N		168.5750 N		A
9. Prepared By (Resource Unit Leader)			Approved By (Planning Section Chief)		Date	Time
MELISA GRIFFITH, RESL (T)			DON COPPLE, PSC3		08/14/2024	2000

Division/Group Assignment List (ICS 204 WF)
Controlled Unclassified Information//Basic

1. Incident Name:			3.			
BLACK CANYON			Branch:		Division/Group:	
2. Operational Period:			IA TASKFORCE			
Date/Time From: 08/15/2024 0700 THU		Date/Time To: 08/15/2024 2000 THU				
4. Operations Personnel						
OPERATIONS CHIEF		WILLIE WEGNER		DIVISION/GROUP SUPERVISOR		TRAVIS WALKER (T)
BRANCH DIRECTOR				SAFETY OFFICER		TIM CROSMER
5. Resources Assigned this Period						
Strike Team / Task Force / Resource Designator		LWD	Leader	Number Persons	Drop Off PT./Time	Pick Up PT./Time
ENGB		08/23	KELLAN STEVENSON	1		
ENG6 - ST REGIS VFD		08/24	BRIAN POSEY	2		
ENG6 - WHITE HORSE FORESTRY		08/24	ANTONIA ARMIJO	3		
ENG6 - CAHOON		08/26	IVAN WING	3		
WTS2 - BRANDON T BAKKEN		08/24	JEFF MESECHER	1		
6. Control Operations/Work Assignments:						
Task: Initial attach new starts in the TFR, assist other divisions as directed to provide water support.						
Purpose: Provide initial attack for new fires within the TFR.						
7. Special Instructions:						
8. Division/Group Communication Summary						
Function	Channel	RX Frequency N/W	RX Tone/NAC	TX Frequency N/W	TX Tone/NAC	Mode
TACTICAL	SCARLET	154.2950 N		154.2950 N	167.9	A
COMMAND	M/A RPTR	153.8300 N		159.34500 N	141.3	A
AIR TO GROUND	A/G PRIMARY	168.5750 N		168.5750 N		A
9. Prepared By (Resource Unit Leader)			Approved By (Planning Section Chief)		Date	Time
MELISA GRIFFITH, RESL (T)			DON COPPLE, PSC3		08/14/2024	2000

AIR OPERATIONS SUMMARY (ICS 220)

1. Incident Name: Black Canyon		2. Operational Period: Date From: 8/15/24 Date To: 8/15/24 Time From: 0900 Time To: 2100		3. Sunrise: 0627		Sunset: 2039	
4. Remarks (safety notes, hazards, air operations special equipment, etc.): Helicopter N429YC (private) will be flying within the TFR from approx. 0900-1000.		5. Ready Alert Aircraft: Medivac: Great Falls (800) 972-4000 New Incident: Great Falls or Helena Dispatch		6. Temporary Flight Restriction Number: Altitude: 10,000 MSL Center Point: 44 55.00, 111 17.50 7NM +		9. Fixed-Wing (category/kind/type, make/model, N#, base): Air Tactical Group Supervisor Aircraft:	
7. Personnel:		8. Frequencies:		AM FM		AA-9NR. Jesse Myers	
Name: Steve Hancock Phone Number: (406)531.4329		Air/Air Fixed-Wing 119.675		Air/Air Rotary-Wing – Flight Following		Other Fixed-Wing Aircraft:	
Name: Jesse Myers AA-9NR Phone Number: (208) 446-6770		Air/Ground 151.400 168.5750		Command Monument		Monument Pk: RX 171.500 TX 164.000 TX Tone 103.5	
Name: 7S6 2AJ HMGB Tom Rawlings Phone Number: (406) 261-1673		Air Guard 168.625 Tone		Take-Off & Landing Coordinator		MT Standard A/G for Air Ambulance/Air MedEvac	
10. Helicopters (use additional sheets as necessary):							
FAA N#	Category/Kind/Type	Make/Model	Base	Available	Start	Remarks	
N381M	Type 2	Bell UH-1H	KHLN	0900	2100	Bucket, Pass Tx, IA	
N388M	Type 2	Bell UH-1H	KHLN	0900	2100	Bucket, Pass Tx, IA	
N562AJ	Type 1	Boeing CH-47	7S6	0900	2100	Tanked	
N410TD	Type 3	Bell 407	KHLN	0900	2000	Buckets, recon	
N82BH	Type 1	Sikorsky UH-60A	KHLN	0900	2000	Buckets	
N1043T	Type 1	Sikorsky S-61A	KHLN	0900	2000	Tanked	
11. Prepared by: Name: Steve Hancock		Position/Title: Black Canyon AOB		Signature: <i>[Signature]</i>		Date/Time: 8/14/2024 @ 1500	

8/14/24

INCIDENT RADIO COMMUNICATIONS PLAN		Incident Name BLACK CANYON FIRE			Date/Time Prepared 8/14/2024 1400		Operational Period Date/Time 8/15/2024 0600 – 8/23/2024 2359			
Channel #	Function	Channel Name	Assignment	RX Freq N or W	RX Tone	TX Freq N or W	Tx Tone	Mode	Remarks	
1	Command	M/A RPTR	Command	153.8300 N		159.34500N	141.3	A	To ICP	
2	Command	RUBY DIRECT	Unassigned	153.8300 N		153.8300 N	192.8	A		
3	Tactical	MAROON	DIV C	154.2800 N		154.2800 N	114.8	A		
4	Tactical	YELLOW	A/G	151.2200 N		151.2200 N	127.3	A		
5	Tactical	ORANGE	A/G SECONDARY	151.4000 N		151.4000 N	103.5	A		
6	Tactical	DNRCTAC1	DIV T	151.4600 N		151.4600 N	146.2	A		
7	Tactical	RED	IA	154.0700 N		154.0700 N	123.0	A		
8	Tactical	CORAL	DIV Z	154.2650 N		154.2650 N	162.2	A		
9	Tactical	SCARLET	IA	154.2950 N		154.2950 N	167.9	A		
10	Tactical	TAN	A/G MED	155.3400 N		155.3400 N	156.7	A		
11	Tactical	SILVER	Unassigned	155.7900 N		155.7900 N	110.9	A		
12	Tactical	AIR/GROUND	A/G PRIMARY	168.5750 N		168.5750 N		A		
13	Repeater	MONUMENT	All Resources	171.5000 N		164.0000 N	103.5	A	Forest Repeater	
14	Tactical	LOG DIR	LOGISTIC	151.3700 N		151.3700 N	151.4	A		
15										
16										
Prepared By (Communications Unit) Thomas Robbins COML				Incident Location Cascade MT						

The convention calls for frequency lists to show four digits after the decimal place, followed by either an "N" or a "W", depending on whether the frequency is narrow or wide band. Mode refers to either "A" or "D" indicating analog or digital (e.g. Project 25) or "M" indicating mixed mode. All channels are shown as if programmed in a control station, mobile or portable radio. Repeater and base stations must be programmed with the Rx and Tx reversed.

SAFETY MESSAGE

Driving: Drive defensively with SLOW speeds, lights on and be *courteous*. Always expect a vehicle around every corner. You can NOT possibly drive, talk on the radio to communications, listen to AM/FM, look at a GPS Unit and chew gum safely while at the same time driving.

Fireline: SNAGS need to be a focus in Fireline Safety. Look for and identify the dangerous trees (burning root structures or tree boles). The wind and fire have weakened a lot of them. Minimize the exposure, mark if possible so others know where they are.

FOOTING is treacherous so go slow, take good routes, maintain spacing, rolling rocks, watch where you are walking, go around objects not over them, no walking on down logs. "Simple Falls" have resulted in numerous back injuries, twisted knees & ankles, and broken bones. Be especially careful when carrying much weight on your back.

Strategy, tactics, and hazards. Always keep others informed what your actions are or going to be. Have them do the same to you. Close the communications loop constantly with others.

Maintain Your Health: If you are not feeling well let your supervisor know. Practice good hygiene - it is especially important to eat right, drink enough liquids, get rest, and wash your hands frequently.

“Routine?? - Just another Day??”
Every Day is Different - Every Fire is Different

Trust Safety - Not Luck!
Attitude is a BIG deal in being Safe

Do not be stupid, think before you act!!!!

Safety Officer: *Tim Crosmer*

MEDICAL PLAN (ICS 206)

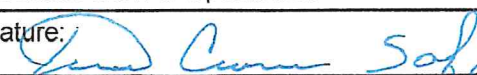
1. Incident Name: Black Canyon Fire MT-LG47-005121		2. Operational Period:		Date From: 8/15/2024 Time From: 0700	Date To: 8/15/2024 Time To: 2000		
3. Medical Aid Stations:							
Name	Location	Contact Number(s)/Frequency	Paramedics on Site?				
Benefis	1101 26 th St S, Great Falls, MT 59404	406-455-5000	<input checked="" type="checkbox"/> Yes <input type="checkbox"/> No				
Mountian View Medical Center	16 W Main White Sulphur Springs, MT 59645	406-547-3321	<input checked="" type="checkbox"/> Yes <input type="checkbox"/> No				
			<input type="checkbox"/> Yes <input type="checkbox"/> No				
			<input type="checkbox"/> Yes <input type="checkbox"/> No				
			<input type="checkbox"/> Yes <input type="checkbox"/> No				
			<input type="checkbox"/> Yes <input type="checkbox"/> No				
4. Transportation (indicate air or ground):							
Ambulance Service	Location	Contact Number(s)/Frequency	Level of Service				
Vitalogy EMS	On Fire Line & Camp	Radio Command Repeat	<input checked="" type="checkbox"/> ALS <input type="checkbox"/> BLS				
Mercy Flight	1101 26 th st s, Great Falls	800=972-4000	<input checked="" type="checkbox"/> ALS <input type="checkbox"/> BLS				
Gallatin Co.	Bozeman, MT	406-585-1475	<input type="checkbox"/> ALS <input type="checkbox"/> BLS				
			<input type="checkbox"/> ALS <input type="checkbox"/> BLS				
5. Hospitals:							
Hospital Name	Address, Latitude & Longitude if Helipad	Contact Number(s)/ Frequency	Travel Time		Trauma Center	Burn Center	Helipad
			Air	Ground			
Benefis	1101 26 th St S, Great Falls, MT 59404	406-455-5000			<input checked="" type="checkbox"/> Yes Level: _____	<input type="checkbox"/> Yes <input checked="" type="checkbox"/> No	<input checked="" type="checkbox"/> Yes <input type="checkbox"/> No
Mountian View Medical Center	16 W Main White Sulfer Springs, MT 59645	406-547-3321		64 min	<input type="checkbox"/> Yes Level: _____	<input type="checkbox"/> Yes <input checked="" type="checkbox"/> No	<input type="checkbox"/> Yes <input checked="" type="checkbox"/> No
					<input type="checkbox"/> Yes Level: _____	<input type="checkbox"/> Yes <input type="checkbox"/> No	<input type="checkbox"/> Yes <input type="checkbox"/> No
					<input type="checkbox"/> Yes Level: _____	<input type="checkbox"/> Yes <input type="checkbox"/> No	<input type="checkbox"/> Yes <input type="checkbox"/> No
					<input type="checkbox"/> Yes Level: _____	<input type="checkbox"/> Yes <input type="checkbox"/> No	<input type="checkbox"/> Yes <input type="checkbox"/> No
6. Special Medical Emergency Procedures:							
Notify division supervisor.							
Notify field and camp medic.							
Use Monument repeater, feq, 171.5000 N							
Follow IWI protocols							
Most if not all evacs will be done by air due to remoteness of location and available resources.							
<input type="checkbox"/> Check box if aviation assets are utilized for rescue. If assets are used, coordinate with Air Operations.							
7. Prepared by (Medical Unit Leader):			Name: Tim Crosmer		Signature: 		

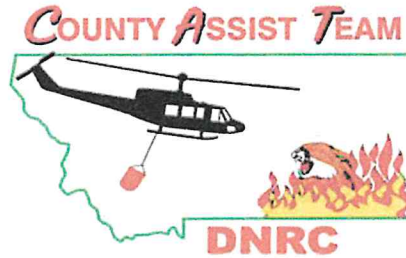

Incident within Incident Emergency Procedures for Operational Resources

At no time during the incident/fatality or evacuation process will the name of the victim(s), tail number, engine number, or crew name be transmitted.

1. Report all injuries to direct supervisor or up in the chain of command
2. The closest operationally qualified resource will become IC of the Incident Within an Incident (IWI-IC)

The IWI-IC will:

- a. Notify nearest EMT(s) and request medical assistance
- b. Contact Communications Unit/ICP: It is the responsibility of **ANY RESOURCE** to initiate "Emergency Traffic" on the Command frequency in the event of a serious accident. "Emergency Traffic" should continue to be broadcast until answered by the Communications Unit/ICP
- c. Ensure an IWI-Incident Commander or an on-scene Point of Contact (POC) is established.
- d. Complete a rapid patient assessment using the ICS-206 WF (located in IAP) or the IRPG (page 118-119) to provide further information to Communications or ICP and initial notification to include:
 - i. Your name (not patient) Name and claim the incident (IC)
 - ii. Location- GPS coordinates, Nearest Drop Point, Road Intersection or work area
 - iii. Urgency:
 - **Green:** **Minor, non-life threatening.**
 - **Yellow:** **Potentially life-threatening needs transport.**
 - **Red:** **Life threatening**
 - iv. Medical Care- Provided by who?
 - v. Transport plan
 - vi. Additional resource or equipment needs (Logistics)
 - vii. Contingency plans
 - viii. Document, Document, Document (Scribe)
- e. Continue to oversee medical emergency response
- f. Confirm transportation plan
- g. Transfer command to higher level qualification resource as needed. If transfer of command occurs, announce clearly to and all resources over the radio on the "Command and IWI tactical frequency.

IAP

Black Canyon
 MTLG47-005121
 8/15/2024 Day
 233 acres at 8/14/2024 1700

- Helispot
- Sling Site
- Division Break
- Drop Point
- Camp
- Staging Area
- Hot Spot - Spot Fire
- Other
- Gate
- Road Repair
- Dozer Push
- Draft Site
- Access Route
- Contained
- Uncontained
- Wildfire Daily Fire Perimeter

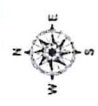

11-8,000 | mkalmbowski | 8/14/2024 21:59
 Mixed Methods
 North American 1983 Datum, Lat/Long Grid

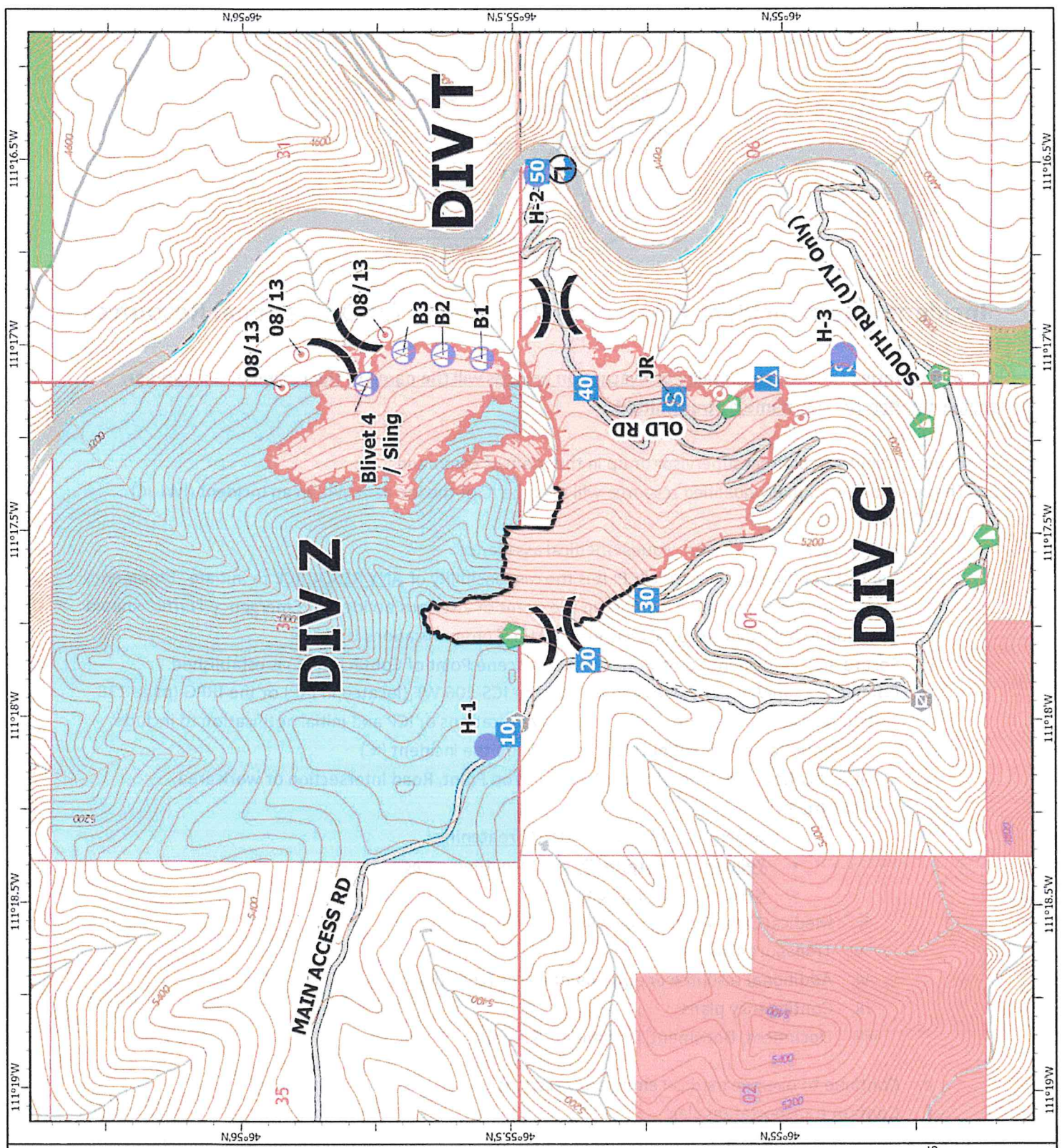

Camp Map Black Canyon Fire



Lingshire Rd



- 1. Command Post
- 2. Plans
- 3. Finance
- 4. Logistics
- 5. Eating Area

- Bathroom
- Briefing Area
- Dumpster
- Fuel Station

- Supply Cache
- Wash Station
- Food Truck
- General Camping

- General Parking
- Overhead Camping
- Overhead Parking
- No Parking

- Helispot
- Boundary
- Access Road
- Gravel



MEDICAL PLAN (ICS 206 WF)

Controlled Unclassified Information//Basic

Medical Incident Report					
<p>FOR A NON-EMERGENCY INCIDENT, WORK THROUGH CHAIN OF COMMAND TO REPORT AND TRANSPORT INJURED PERSONNEL AS NECESSARY.</p> <p>FOR A MEDICAL EMERGENCY: IDENTIFY ON-SCENE INCIDENT COMMANDER BY NAME AND POSITION AND ANNOUNCE "MEDICAL EMERGENCY" TO INITIATE RESPONSE FROM IMT COMMUNICATIONS/DISPATCH.</p>					
<p>Use the following items to communicate situation to communications/dispatch.</p>					
<p>1. CONTACT COMMUNICATIONS / DISPATCH (Verify correct frequency prior to starting report) <i>Ex: "Communications, Div. Alpha. Stand-by for Emergency Traffic."</i></p> <p>2. INCIDENT STATUS: Provide incident summary (including number of patients) and command structure. <i>Ex: "Communications, I have a Red priority patient, unconscious, struck by a falling tree. Requesting air ambulance to Forest Road 1 at (Lat./Long.) This will be the Trout Meadow Medical, IC is TFLD Jones. EMT Smith is providing medical care."</i></p>					
Severity of Emergency / Transport Priority	<input type="checkbox"/> RED / PRIORITY 1 Life or limb threatening injury or illness. Evacuation need is IMMEDIATE <i>Ex: Unconscious, difficulty breathing, bleeding severely, 2^o – 3^o burns more than 4 palm sizes, heat stroke, disoriented.</i> <input type="checkbox"/> YELLOW / PRIORITY 2 Serious Injury or illness. Evacuation may be DELAYED if necessary. <i>Ex: Significant trauma, unable to walk, 2^o – 3^o burns not more than 1-3 palm sizes.</i> <input type="checkbox"/> GREEN / PRIORITY 3 Minor Injury or illness. Non-Emergency transport <i>Ex: Sprains, strains, minor heat-related illness.</i>				
Nature of Injury or Illness & Mechanism of Injury			<i>Brief Summary of Injury or Illness (Ex: Unconscious, Struck by Falling Tree)</i>		
Evacuation Request			<i>Air Ambulance / Short Haul/Hoist Ground Ambulance / Other</i>		
Patient Location			<i>Descriptive Location & Lat. / Long. (WGS84)</i>		
Incident Name			<i>Geographic Name + Medical (Ex: Trout Meadow Medical)</i>		
On-Scene Incident Commander			<i>Name of on-scene IC of Incident within an Incident (Ex: TFLD Jones)</i>		
Patient Care			<i>Name of Care Provider (Ex: EMT Smith)</i>		
<p>3. INITIAL PATIENT ASSESSMENT: Complete this section for each patient as applicable (start with the most severe patient)</p>					
Patient Assessment: See IRPG PAGE 106					
Treatment:					
<p>4. EVACUATION PLAN:</p>					
Evacuation Location (if different): (Descriptive Location (drop point, intersection, etc.) or Lat. / Long.) Patient's ETA to Evacuation Location:					
Helispot / Extraction Site Size and Hazards:					
<p>5. ADDITIONAL RESOURCES / EQUIPMENT NEEDS:</p>					
<i>Example: Paramedic/EMT, crews, immobilization devices, AED, oxygen, trauma bag, IV/fluid(s), splints, rope rescue, wheeled litter, HAZMAT, extrication</i>					
<p>6. COMMUNICATIONS: Identify State Air/Ground EMS Frequencies and Hospital Contacts as applicable</p>					
Function	Channel Name/Number	Receive (RX)	Tone/NAC *	Transmit (TX)	Tone/NAC *
COMMAND					
AIR-TO-GRND					
TACTICAL					
<p>7. CONTINGENCY: <u>Considerations:</u> If primary options fail, what actions can be implemented in conjunction with primary evacuation method? Be thinking ahead..</p>					
<p>8. ADDITIONAL INFORMATION: Updates/Changes, etc.</p>					
<p>REMEMBER: Confirm ETAs of resources ordered. Act according to your level of training. Be Alert. Keep Calm. Think Clearly. Act Decisively.</p>					