

# ***Black Canyon***

**MT-LG47-005121**

**904408**



## **Incident Action Plan**

**Friday, August 16, 2024**

**Operational Period      0700      to      2000**

## INCIDENT OBJECTIVES (ICS 202)

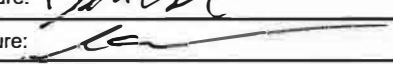
<b>1. Incident Name:</b>		<b>2. Operational Period:</b>	
BLACK CANYON		Date/Time From: 08/16/2024 0700      FRI	Date/Time To: 08/16/2024 2000      FRI
<b>3. Objective(s):</b>			
<p>Continue to hold, improve, and secure fireline; utilize good risk management process to maximize firefighter and public safety.</p> <p>Identify and start work on all fire suppression and rehabilitation.</p> <p>Collaborate with land owners and cooperators about desired end states and current status for the fire on a continual basis.</p> <p>Be effective and fiscally responsible with utilization of resources on the Black Canyon Fire.</p> <p>Ensure readiness of resources for rapid initial attack of new fires within the Black Canyon Fire Temporary Flight Restriction.</p>			
<b>4. Operational Period Command Emphasis:</b>			
Maintain good situational awareness. Avoid complacency.			
<b>General Situational Awareness:</b>			
Watch for changing fire conditions as fuels dry out. Be alert for snags, rolling material, and loose footing inside and out of burned area.			
<b>5. Site Safety Plan Required?</b> Yes <input type="checkbox"/> No <input checked="" type="checkbox"/>			
<b>Approved Site Safety Plan(s) Located at:</b>			
<b>6. Incident Action Plan</b> (the items checked below are included in this Incident Action Plan):			
<input checked="" type="checkbox"/> ICS 202	<input type="checkbox"/> ICS 207	<b>Other Attachments:</b> <input type="checkbox"/> _____ <input type="checkbox"/> _____ <input type="checkbox"/> _____ <input type="checkbox"/> _____	
<input checked="" type="checkbox"/> ICS 203	<input type="checkbox"/> ICS 208		
<input checked="" type="checkbox"/> ICS 204	<input checked="" type="checkbox"/> ICS 220		
<input checked="" type="checkbox"/> ICS 205	<input checked="" type="checkbox"/> Map/Chart		
<input type="checkbox"/> ICS 205A	<input checked="" type="checkbox"/> Weather Forecast/Tides/Currents		
<input checked="" type="checkbox"/> ICS 206			
<b>7. Prepared by:</b> DON COPPLE	<b>Position/Title:</b> PSC3	<b>Signature:</b> 	
<b>8. Approved by Incident Commander:</b>	<b>Name:</b> SCOTT WARD, ICT3 (T)	<b>Signature:</b> 	
<b>ICS 202</b>	<b>IAP Page</b>	<b>Date/Time:</b> 08/15/2024 1730	

## ORGANIZATION ASSIGNMENT LIST (ICS 203)

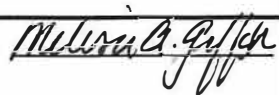
<b>1. Incident Name:</b> Black Canyon MT-LG47-005121		<b>2. Operational Period:</b> Date From: 08/16/2024 Date To: 08/16/2024 Time From: 0700 Time To: 2000		
<b>3. Incident Commander(s) and Command Staff:</b>		<b>7. Operations Section:</b>		
IC/UCs	Patrick Lonergan	Chief	Willie Wegner	
	David Hamilton	Deputy	Karl Nikoleyczik	
	Scott Ward (T)			
Deputy		Staging Area		
Safety Officer	Tim Crosmer	<b>Branch</b>		
Public Info. Officer	Anna Lau	Branch Director		
Liaison Officer	Colin Campbell	Deputy		
<b>4. Agency/Organization Representatives:</b>		Division/Group	Div C	Mason Quick
Agency/Organization	Name	Division/Group	Div T	Amy Helena/Logan Sandman (I)
Meagher County	Jake Kusek	Division/Group	DIV Z	Kurt Hansen
Fire Warden		Division/Group	IA Group	Travis Walker
		Division/Group		
		<b>Branch</b>		
		Branch Director		
		Deputy		
<b>5. Planning Section:</b>		Division/Group		
Chief	Don Cople	Division/Group		
Deputy		Division/Group		
Resources Unit	Doug Dodge; Melisa Griffith	Division/Group		
Situation Unit	Tom Kohley	Division/Group		
Documentation Unit		<b>Branch</b>		
Demobilization Unit		Branch Director		
Technical Specialists	Micheala Kalinowski	Deputy		
		Division/Group		
		Division/Group		
		Division/Group		
<b>6. Logistics Section:</b>		Division/Group		
Chief	Jeff Brandt	Division/Group		
Deputy	Mike Dailey	<b>Air Operations Branch</b>		
<b>Support Branch</b>		Air Ops Branch Dir.	Steve Hancock	
Director				
Supply Unit				
Facilities Unit	Bruce Marsden	<b>8. Finance/Administration Section:</b>		
Ground Support Unit	Brian Hall	Chief	Becky Shepard	
<b>Service Branch</b>		Deputy	Laura Kiehl	
Director		Time Unit	Carolyn Arrington; Rose Kirschenheiter	
Communications Unit		Procurement Unit		
Medical Unit		Comp/Claims Unit		
Food Unit		Cost Unit		
<b>9. Prepared by:</b> Name: <u>Melisa Griffith</u> Position/Title: <u>RESL (T)</u> Signature: 				
ICS 203	IAP Page <u>      </u>	Date/Time: <u>08/15/2024 1950</u>		

# Spot Forecast for Black Canyon...DNRC County Assist Team

National Weather Service Great Falls MT

512 PM MDT Thu Aug 15 2024

Forecast is based on forecast start time of **0600 MDT on August 16.**

## .DISCUSSION...

Another round of showers and thunderstorms will be around Friday afternoon, with a better chance for a wetting rain Friday night.

## .FRIDAY...

Sky/weather.....Partly sunny (45-55 percent). Slight chance of rain showers in the morning, then rain showers likely and chance of thunderstorms in the afternoon.

CWR.....10 percent.

LAL.....3.

Max temperature....71-76.

Min humidity.....30-35 percent.

Wind (20 ft).....

Slope/valley.....South to southwest winds around 10 mph. Gusty and erratic winds expected near thunderstorms in the afternoon.

Ridgetop.....Southwest around 10 mph.

Haines Index.....3 or very low potential for large plume dominated fire growth.

## .FRIDAY NIGHT...

Sky/weather.....Mostly cloudy (50-60 percent). Chance of showers and thunderstorms in the evening.

CWR.....20 percent.

LAL.....3.

Min temperature....51-56.

Max humidity.....70-75 percent.

Wind (20 ft).....

Slope/valley.....Variable around 5 mph. Gusty and erratic winds expected near thunderstorms in the evening.

Ridgetop.....Southwest around 5 mph.

## Division/Group Assignment List (ICS 204 WF) Controlled Unclassified Information//Basic

<b>1. Incident Name:</b>			<b>3.</b>			
BLACK CANYON			<b>Branch:</b>		<b>Division/Group:</b>  DIV C	
<b>2. Operational Period:</b>						
Date/Time From: 08/16/2024 0700      FRI		Date/Time To: 08/16/2024 2000      FRI				
<b>4. Operations Personnel</b>						
<b>OPERATIONS CHIEF</b>		WILLIE WEGNER		<b>DIVISION/GROUP SUPERVISOR</b>		MASON QUICK (T)
<b>BRANCH DIRECTOR</b>				<b>SAFETY OFFICER</b>		RYAN RETTINGHOUSE
<b>5. Resources Assigned this Period</b>						
Strike Team / Task Force / Resource Designator		LWD	Leader	Number Persons	Drop Off PT./Time	Pick Up PT./Time
O-9 TFLD (T)		08/24	JOE REDISKE	1		
O-1.12 TFLD (T)		08/25	BJ KLOSE	1		
C-3 CRW2 - DEERLODGE		08/17	BRADY J MALOUGHNEY	18		
O-4 STEN		08/24	MIKE LONG	1		
E-35 ENG5 - BIG SKY FD		08/25	GREG CLARK	3		
E-6 ENG6 - RICHARD DEROCHE		08/25	STILL SMOKING ELI	3		
E-13 ENG6 - ROBERT DILLON TREE SERVICE		08/24	BRENT LANE	3		
E-23 ENG6 - PARK COUNTY RFD - E-469		08/24	ELIJAH NAZARI	3		
E-53 ENG6 - MTCES E7145		08/28	DAVID KALLAN	2		
E-4 WTS2 - BRENTESON RANCH		08/24	RANDY BRENTENSON	1		
E-2 SKG2 - SALMON LOGGING		08/23	TIM NEISMITH	2		
E-48 EXC2 - DS JR TRUCKING INC		08/28	RICK BEEMAN	2		
<b>6. Control Operations/Work Assignments:</b>						
<b>Task:</b> Hold and improve fireline and continue mop up efforts.						
<b>Purpose:</b> Secure the fire perimeter along the switchback road to reduce chances of fire spread.						
<b>End State:</b> Fire secured.						
<b>7. Special Instructions:</b>						
<b>8. Division/Group Communication Summary</b>						
Function	Channel	RX Frequency N/W	RX Tone/NAC	TX Frequency N/W	TX Tone/NAC	Mode
TACTICAL	MAROON	154.2800 N		154.2800 N	114.8	A
COMMAND	M/A RPTR	153.8300 N		159.34500 N	141.3	A
AIR TO GROUND	A/G PRIMARY	168.5750 N		168.5750 N		A
<b>9. Prepared By (Resource Unit Leader)</b>			<b>Approved By (Planning Section Chief)</b>		<b>Date</b>	<b>Time</b>
MELISA GRIFFITH, RESL (T)			DON COPPLE, PSC3		08/15/2024	2000

**Division/Group Assignment List (ICS 204 WF)**  
Controlled Unclassified Information//Basic

<b>1. Incident Name:</b>			<b>3.</b>			
BLACK CANYON			<b>Branch:</b>	<b>Division/Group:</b>  DIV T		
<b>2. Operational Period:</b>						
Date/Time From: 08/16/2024 0700	FRI	Date/Time To: 08/16/2024 2000	FRI			
<b>4. Operations Personnel</b>						
<b>OPERATIONS CHIEF</b>		WILLIE WEGNER		<b>DIVISION/GROUP SUPERVISOR</b>		AMY HELENA LOGAN SANDMAN (T)
<b>BRANCH DIRECTOR</b>				<b>SAFETY OFFICER</b>		ERIC KURTZ DILLON BELZ
<b>5. Resources Assigned this Period</b>						
Strike Team / Task Force / Resource Designator	LWD	Leader	Number Persons	Drop Off PT./Time	Pick Up PT./Time	
O-18 TFLD (T)		LUCAS KOPITZKE	1			
C-7 CR2I - MILLER TIMBER 1A	08/25	TIMOTHY CANO	20			
C-10 CR2I - MILLER TIMBER 1B	08/28	TIM TRAUT	20			
C-2 CRW2 - PACIFIC OASIS	08/19	KEVIN IMES	20			
C-15 ROCKY MOUNTAIN - GREEN – T2IA	08/21	MANI GOMEZ	20			
E-52 ENG5 - MTCES E7135	08/28	GAVIN NELSON	2			
E-27 SKG3 - TIMBER TRAIL AND SPUR	08/26	JEFF WEER	2			
<b>6. Control Operations/Work Assignments:</b>						
<b>Task:</b> Hold and improve fireline utilizing hose-lay and blivits. Cold trail as needed.						
<b>Purpose:</b> Secure fire perimeter.						
<b>End State:</b> Fire Secured.						
<b>7. Special Instructions:</b>						
<b>8. Division/Group Communication Summary</b>						
Function	Channel	RX Frequency N/W	RX Tone/NAC	TX Frequency N/W	TX Tone/NAC	Mode
TACTICAL	DNRCTAC1	1551.4600 N		151.4600 N	146.2	A
COMMAND	M/A RPTR	153.8300 N		159.34500N	141.3	A
AIR TO GROUND	A / PRIMARY	168.5750 N		168.5750 N		A
<b>9. Prepared By (Resource Unit Leader)</b>			<b>Approved By (Planning Section Chief)</b>		<b>Date</b>	<b>Time</b>
MELISA GRIFFITH, RESL (T)			DON COPPLE, PSC3		08/15/2024	2000

**Division/Group Assignment List (ICS 204 WF)**  
**Controlled Unclassified Information//Basic**

<b>1. Incident Name:</b>			<b>3.</b>			
BLACK CANYON			<b>Branch:</b>	<b>Division/Group:</b>  DIV Z		
<b>2. Operational Period:</b>						
Date/Time From:	08/16/2024 0700	FRI	Date/Time To:	08/16/2024 2000	FRI	
<b>4. Operations Personnel</b>						
<b>OPERATIONS CHIEF</b>	WILLIE WEGNER		<b>DIVISION/GROUP SUPERVISOR</b>	KURT HANSEN		
<b>BRANCH DIRECTOR</b>			<b>SAFETY OFFICER</b>	OSCAR KNUDTSON NIKKI KENWORTHY		
<b>5. Resources Assigned this Period</b>						
Strike Team / Task Force / Resource Designator	LWD	Leader	Number Persons	Drop Off PT./Time	Pick Up PT./Time	
O-12 TFLD (T)	08/26	CHRIS MORK	1			
C-1 CR2I ATLANTIC - IA	08/21	JAMES J BENSON	19			
C-6 CR2I - GRAYBACK 2A	08/19	ADAM BABBIT	20			
C-13 CR2I - GRAYBACK 2B	08/19	MATT DOUGHERTY	20			
E-37 AMB2	08/26	DAN MAGONE	2	DP 10/		
<b>6. Control Operations/Work Assignments:</b>						
<b>Task:</b> Hold and improve constructed fireline to C and Z Division break. Cold trail as needed.						
<b>Purpose:</b> Secure fire perimeter.						
<b>End State:</b> Fire Secured.						
<b>7. Special Instructions:</b>						
<b>8. Division/Group Communication Summary</b>						
Function	Channel	RX Frequency N/W	RX Tone/NAC	TX Frequency N/W	TX Tone/NAC	Mode
TACTICAL	CORAL	154.2650 N		154.2650 N	162.2	A
COMMAND	M/A RPTR	153.8300 N		159.34500 N	141.3	A
AIR TO GROUND	A/G PRIMARY	168.5750 N		168.5750 N		A
<b>9. Prepared By (Resource Unit Leader)</b>			<b>Approved By (Planning Section Chief)</b>		<b>Date</b>	<b>Time</b>
MELISA GRIFFITH, RESL (T)			DON COPPLE, PSC3		08/15/2024	2000





# AIR OPERATIONS SUMMARY (ICS 220)

<b>1. Incident Name:</b> Black Canyon		<b>2. Operational Period:</b> Date From: 8/16/2025 Time From: 0900		<b>3. Sunrise:</b> 0625		<b>Sunset:</b> 2035					
		Date To: 8/16/2024 Time To: 2100									
<b>4. Remarks (safety notes, hazards, air operations special equipment, etc.):</b> Helicopter N429YC (private) will be flying within the TFR from approx. 0900-1000.				<b>5. Ready Alert Aircraft:</b> Medivac: Great Falls (800) 972-4000 New Incident: Great Falls or Helena Dispatch				<b>6. Temporary Flight Restriction Number:</b> Altitude: 10,000 MSL Center Point: 44 55.00,111 17.50 7NM <span style="border: 1px solid black; padding: 0 2px;">+</span>			
		<b>8. Frequencies:</b>		AM		FM					
		Air/Air Fixed-Wing		119.675		Air Tactical Group Supervisor Aircraft:					
		Air/Air Rotary-Wing - Flight Following				AA-9NR. Jesse Myers					
		Air/Ground		168.5750							
		Command				Other Fixed-Wing Aircraft:					
		Deck Coordinator				Monument Pk: RX 171.500 TX 164.000 TX Tone 103.5					
		Take-Off & Landing Coordinator									
		Air Guard		168.625 Tone		MT Standard A/G for Air Ambulance/Air MedEvac					
<b>10. Helicopters (use additional sheets as necessary):</b>											
FAA N#	Category/Kind/Type	Make/Model	Base	Available	Start	Remarks					
N381M	Type 2	Bell UH-1H	KHLN	0900	2100	Bucket, Pass Tx, IA					
N388M	Type 2	Bell UH-1H	KHLN	0900	2100	Bucket, Pass Tx, IA					
N562AJ	Type 1	Boeing CH-47	7S6	0900	2100	Tanked					
N410TD	Type 3	Bell 407	KHLN	0900	2000	Buckets, recon					
N82BH	Type 1	Sikorsky UH-60A	KHLN	0900	2000	Buckets					
N1043T	Type 1	Sikorsky S-61A	KHLN	0900	2000	Tanked					
<b>11. Prepared by: Name:</b> Steve Hancock		<b>Position/Title:</b> Black Canyon AOB		<b>Signature:</b>							
<b>ICS 220, Page 1</b>		<b>Date/Time:</b> 8/15/2024 @ 1635									

INCIDENT RADIO COMMUNICATIONS PLAN		Incident Name BLACK CANYON FIRE			Date/Time Prepared 8/14/2024 1400		Operational Period Date/Time 8/15/2024 0600 – 8/23/2024 2359			
Ch #	Function	Channel Name	Assignment	RX Freq N or W	RX Tone	TX Freq N or W	Tx Tone	Mode	Remarks	
1	Command	M/A RPTR	Command	153.8300 N		159.34500N	141.3	A	To ICP	
2	Command	RUBY DIRECT	Unassigned	153.8300 N		153.8300 N	192.8	A		
3	Tactical	MAROON	DIV C	154.2800 N		154.2800 N	114.8	A		
4	Tactical	YELLOW	A/G	151.2200 N		151.2200 N	127.3	A		
5	Tactical	ORANGE	A/G SECONDARY	151.4000 N		151.4000 N	103.5	A		
6	Tactical	DNRCTAC1	DIV T	151.4600 N		151.4600 N	146.2	A		
7	Tactical	RED	IA	154.0700 N		154.0700 N	123.0	A		
8	Tactical	CORAL	DIV Z	154.2650 N		154.2650 N	162.2	A		
9	Tactical	SCARLET	IA	154.2950 N		154.2950 N	167.9	A		
10	Tactical	TAN	A/G MED	155.3400 N		155.3400 N	156.7	A		
11	Tactical	SILVER	Unassigned	155.7900 N		155.7900 N	110.9	A		
12	Tactical	AIR/GROUND	A/G PRIMARY	168.5750 N		168.5750 N		A		
13	Repeater	MONUMENT	All Resources	171.5000 N		164.0000 N	103.5	A	Forest Repeater	
14	Tactical	LOG DIR	LOGISTIC	151.3700 N		151.3700 N	151.4	A		
15										
16										
Prepared By (Communications Unit) Thomas Robbins COML				Incident Location Cascade MT						

The convention calls for frequency lists to show four digits after the decimal place, followed by either an "N" or a "W", depending on whether the frequency is narrow or wide band. Mode refers to either "A" or "D" indicating analog or digital (e.g. Project 25) or "M" indicating mixed mode. All channels are shown as if programmed in a control station, mobile or portable radio. Repeater and base stations must be programmed with the Rx and Tx reversed.

**S  
a  
f  
e  
t  
y**

**Black Canyon Fire**

**8-16-2024**

**Day shift**

***Safety Quote of the Day:***

***The events that lead up to accidents happen slowly –  
the accident happens fast...***

***Watch Out Situation of the Day***

***De-mob; is your mind wandering? Remember why we  
are here and keep your mind on the task and do it  
safely so you can be healthy to take another  
assignment. Just one stupid move can put you or one  
of your crew members out of service for the rest of the  
year or maybe permanently.***

**M  
e  
s  
s  
a  
g  
e**

***Know what your assignment is. Drive carefully if going  
to a new assignment or staying on this fire.***

***COMPLACENCY: We have had a day of more moderate  
fire behavior. This is not the time to be lulled into a false  
sense of security. There are important objectives to be  
safely met before we get another change in the weather.  
Keep your situational awareness and be prepared for  
potential increases in fire behavior.***

***Be safe and have a great day!!!!***

***Safety Officer: Tim Crosmer***

## MEDICAL PLAN (ICS 206)

<b>1. Incident Name:</b> Black Canyon Fire MT-LG47-005121		<b>2. Operational Period:</b>		Date From: 8/16/2024 Time From: 0700	Date To: 8/16/2024 Time To: 2000		
<b>3. Medical Aid Stations:</b>							
Name	Location	Contact Number(s)/Frequency	Paramedics on Site?				
Benefis	1101 26 <sup>th</sup> St S, Great Falls, MT 59404	406-455-5000	<input checked="" type="checkbox"/> Yes <input type="checkbox"/> No				
Mountain View Medical Center	16 W Main White Sulphur Springs, MT 59645	406-547-3321	<input checked="" type="checkbox"/> Yes <input type="checkbox"/> No				
			<input type="checkbox"/> Yes <input type="checkbox"/> No				
			<input type="checkbox"/> Yes <input type="checkbox"/> No				
			<input type="checkbox"/> Yes <input type="checkbox"/> No				
			<input type="checkbox"/> Yes <input type="checkbox"/> No				
<b>4. Transportation (indicate air or ground):</b>							
Ambulance Service	Location	Contact Number(s)/Frequency	Level of Service				
Vitalogy EMS	On Fire Line & Camp	Radio Command Repeat	<input checked="" type="checkbox"/> ALS <input type="checkbox"/> BLS				
Mercy Flight	1101 26 <sup>th</sup> st s, Great Falls	800=972-4000	<input checked="" type="checkbox"/> ALS <input type="checkbox"/> BLS				
Gallatin Co.	Bozeman, MT	406-585-1475	<input type="checkbox"/> ALS <input type="checkbox"/> BLS				
			<input type="checkbox"/> ALS <input type="checkbox"/> BLS				
<b>5. Hospitals:</b>							
Hospital Name	Address, Latitude & Longitude if Helipad	Contact Number(s)/ Frequency	Travel Time		Trauma Center	Burn Center	Helipad
			Air	Ground			
Benefis	1101 26 <sup>th</sup> St S, Great Falls, MT 59404	406-455-5000			<input checked="" type="checkbox"/> Yes Level: ____	<input type="checkbox"/> Yes <input checked="" type="checkbox"/> No	<input checked="" type="checkbox"/> Yes <input type="checkbox"/> No
Mountain View Medical Center	16 W Main White Sulfer Springs, MT 59645	406-547-3321		64 min	<input type="checkbox"/> Yes Level: ____	<input type="checkbox"/> Yes <input checked="" type="checkbox"/> No	<input type="checkbox"/> Yes <input checked="" type="checkbox"/> No
					<input type="checkbox"/> Yes Level: ____	<input type="checkbox"/> Yes No	<input type="checkbox"/> Yes No
					<input type="checkbox"/> Yes Level: ____	<input type="checkbox"/> Yes No	<input type="checkbox"/> Yes No
					<input type="checkbox"/> Yes Level: ____	<input type="checkbox"/> Yes No	<input type="checkbox"/> Yes No
<b>6. Special Medical Emergency Procedures:</b>							
Notify division supervisor. Notify field and camp medic. Use Monument repeater, feq, 171.5000 N Follow IWI protocols Most if not all evacs will be done by air due to remoteness of location and available resources. <input type="checkbox"/> Check box if aviation assets are utilized for rescue. If assets are used, coordinate with Air Operations.							
<b>7. Prepared by (Medical Unit Leader):</b>			Name: Tim Crosmer		Signature: 		



## Incident within Incident Emergency Procedures for Operational Resources

**At no time during the incident/fatality or evacuation process will the name of the victim(s), tail number, engine number, or crew name be transmitted.**

1. Report all injuries to direct supervisor or up in the chain of command
2. The closest operationally qualified resource will become IC of the Incident Within an Incident (IWI-IC)

The IWI-IC will:

- a. Notify nearest EMT(s) and request medical assistance
- b. Contact Communications Unit/ICP: It is the responsibility of **ANY RESOURCE** to initiate "Emergency Traffic" on the Command frequency in the event of a serious accident. "Emergency Traffic" should continue to be broadcast until answered by the Communications Unit/ICP
- c. Ensure an IWI-Incident Commander or an on-scene Point of Contact (POC) is established.
- d. Complete a rapid patient assessment using the ICS-206 WF (located in IAP) or the IRPG (page 118-119) to provide further information to Communications or ICP and initial notification to include:
  - i. Your name (not patient) Name and claim the incident (IC)
  - ii. Location- GPS coordinates, Nearest Drop Point, Road Intersection or work area
  - iii. Urgency:
    - **Green:**     **Minor, non-life threatening.**
    - **Yellow:**   **Potentially life-threatening needs transport.**
    - **Red:**       **Life threatening**
  - iv. Medical Care- Provided by who?
  - v. Transport plan
  - vi. Additional resource or equipment needs (Logistics)
  - vii. Contingency plans
  - viii. Document, Document, Document (Scribe)
- e. Continue to oversee medical emergency response
- f. Confirm transportation plan
- g. Transfer command to higher level qualification resource as needed. If transfer of command occurs, announce clearly to and all resources over the radio on the "Command and IWI tactical frequency.

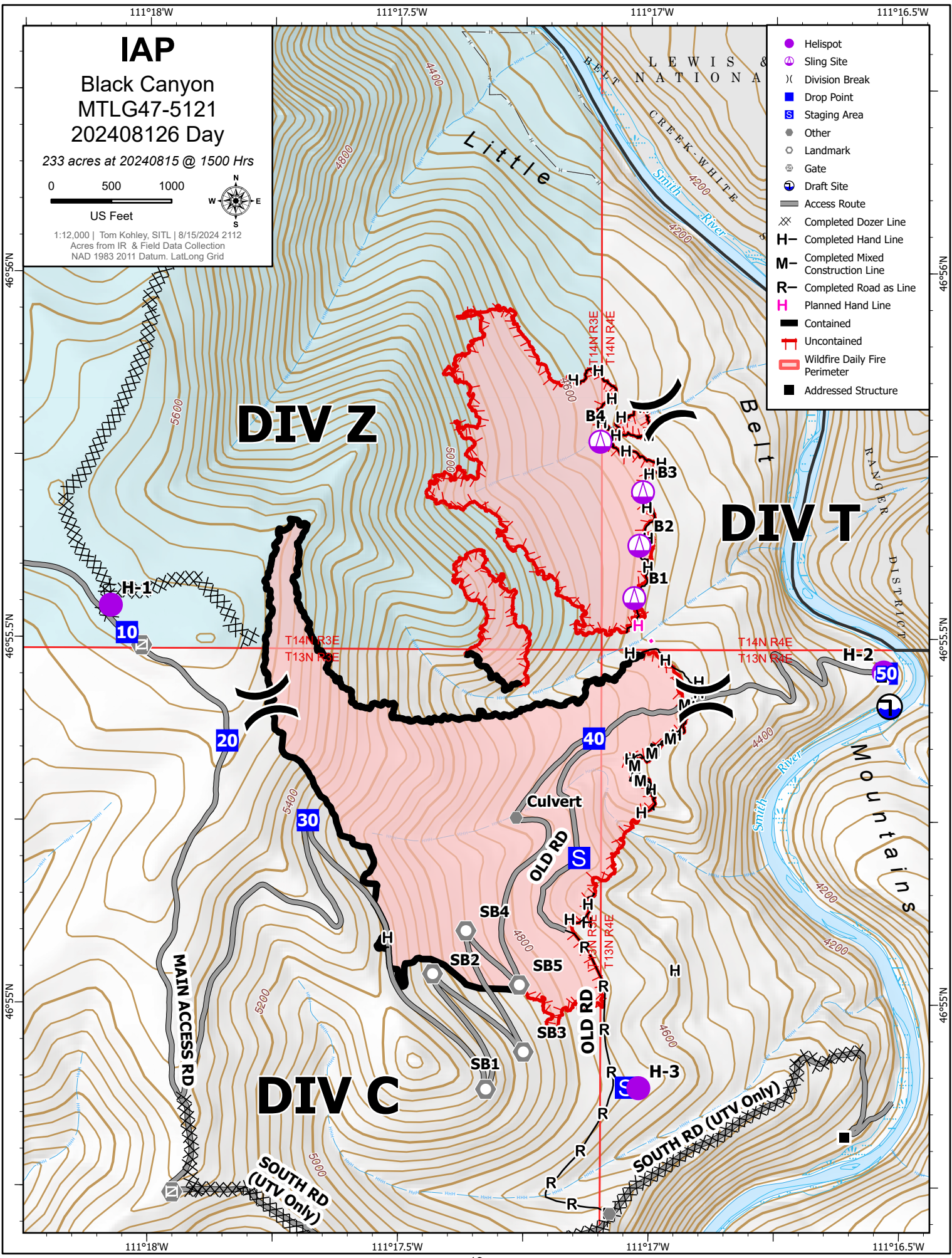

# Camp Map

## Black Canyon Fire

COUNTY ASSIST TEAM



DNRG

Lingshire Rd

General Camping

Gravel Pile

H-4

Gravel Pit

Overhead Camping

General Camping

- |  |                 |  |                  |  |             |
|--|-----------------|--|------------------|--|-------------|
|  | 1. Command Post |  | Supply Cache     |  | Helispot    |
|  | 2. Plans        |  | Wash Station     |  | Boundary    |
|  | 3. Finance      |  | Food Truck       |  | Access Road |
|  | 4. Logistics    |  | General Camping  |  | Gravel      |
|  | 5. Eating Area  |  | Bathroom         |  |             |
|  |                 |  | Briefing Area    |  |             |
|  |                 |  | Dumpster         |  |             |
|  |                 |  | Fuel Station     |  |             |
|  |                 |  | General Parking  |  |             |
|  |                 |  | Overhead Camping |  |             |
|  |                 |  | Overhead Parking |  |             |
|  |                 |  | No Parking       |  |             |









# MEDICAL PLAN (ICS 206 WF)

Controlled Unclassified Information//Basic

## Medical Incident Report

**FOR A NON-EMERGENCY INCIDENT, WORK THROUGH CHAIN OF COMMAND TO REPORT AND TRANSPORT INJURED PERSONNEL AS NECESSARY.**

**FOR A MEDICAL EMERGENCY: IDENTIFY ON-SCENE INCIDENT COMMANDER BY NAME AND POSITION AND ANNOUNCE "MEDICAL EMERGENCY" TO INITIATE RESPONSE FROM IMT COMMUNICATIONS/DISPATCH.**

**Use the following items to communicate situation to communications/dispatch.**

**1. CONTACT COMMUNICATIONS / DISPATCH** (Verify correct frequency prior to starting report)

*Ex: "Communications, Div. Alpha. Stand-by for Emergency Traffic."*

**2. INCIDENT STATUS:** Provide incident summary (including number of patients) and command structure.

*Ex: "Communications, I have a Red priority patient, unconscious, struck by a falling tree. Requesting air ambulance to Forest Road 1 at (Lat./Long.) This will be the Trout Meadow Medical, IC is TFLD Jones. EMT Smith is providing medical care."*

Severity of Emergency / Transport Priority	<input type="checkbox"/> <b>RED / PRIORITY 1 Life or limb threatening injury or illness. Evacuation need is IMMEDIATE</b> <i>Ex: Unconscious, difficulty breathing, bleeding severely, 2° – 3° burns more than 4 palm sizes, heat stroke, disoriented.</i> <input type="checkbox"/> <b>YELLOW / PRIORITY 2 Serious Injury or illness. Evacuation may be DELAYED if necessary.</b> <i>Ex: Significant trauma, unable to walk, 2° – 3° burns not more than 1-3 palm sizes.</i> <input type="checkbox"/> <b>GREEN / PRIORITY 3 Minor Injury or illness. Non-Emergency transport</b> <i>Ex: Sprains, strains, minor heat-related illness.</i>	
Nature of Injury or Illness & Mechanism of Injury		<i>Brief Summary of Injury or Illness (Ex: Unconscious, Struck by Falling Tree)</i>
Evacuation Request		<i>Air Ambulance / Short Haul/Hoist Ground Ambulance / Other</i>
Patient Location		<i>Descriptive Location &amp; Lat. / Long. (WGS84)</i>
Incident Name		<i>Geographic Name + Medical (Ex: Trout Meadow Medical)</i>
On-Scene Incident Commander		<i>Name of on-scene IC of Incident within an Incident (Ex: TFLD Jones)</i>
Patient Care		<i>Name of Care Provider (Ex: EMT Smith)</i>

**3. INITIAL PATIENT ASSESSMENT:** Complete this section for each patient as applicable (start with the most severe patient)

Patient Assessment: See IRPG PAGE 106

Treatment:

**4. EVACUATION PLAN:**

Evacuation Location (if different): (Descriptive Location (drop point, intersection, etc.) or Lat. / Long.) Patient's ETA to Evacuation Location:

Helispot / Extraction Site Size and Hazards:

**5. ADDITIONAL RESOURCES / EQUIPMENT NEEDS:**

*Example: Paramedic/EMT, crews, immobilization devices, AED, oxygen, trauma bag, IV/fluid(s), splints, rope rescue, wheeled litter, HAZMAT, extrication*

**6. COMMUNICATIONS: Identify State Air/Ground EMS Frequencies and Hospital Contacts as applicable**

Function	Channel Name/Number	Receive (RX)	Tone/NAC *	Transmit (TX)	Tone/NAC *
COMMAND					
AIR-TO-GRND					
TACTICAL					

**7. CONTINGENCY: Considerations:** If primary options fail, what actions can be implemented in conjunction with primary evacuation method? Be thinking ahead..

**8. ADDITIONAL INFORMATION:** Updates/Changes, etc.

**REMEMBER:** Confirm ETAs of resources ordered. Act according to your level of training. Be Alert. Keep Calm. Think Clearly. Act Decisively.