

Operations

Boulder Peak
MT-BRF-024277
8/23/2024

110 acres at 8/19/24 2259

- Structure
- Helispot
- Division Break
- Incident Command Post
- Drop Point
- Stream Crossing
- Road Repair
- Landing or Log Deck
- Hydrant
- Completed Fuel Break
- Completed Hand Line
- Planned Fuel Break
- Planned Hand Line
- Planned Mixed Construction Line
- Planned Road as Line
- Access Route
- Other
- Uncontained
- Wildfire Daily Fire Perimeter
- Secondary Highway
- Road
- Road, Paved
- Road, Dirt/Gravel
- Road, high Clearance
- Road, Paved
- Road, Dirt/Gravel
- Road, high clearance
- FS Closed Road
- USFS Roadless Areas
- FS Wilderness Boundary
- Forest Service Land

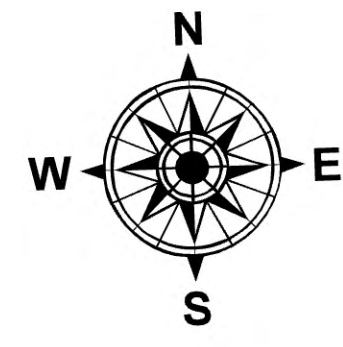
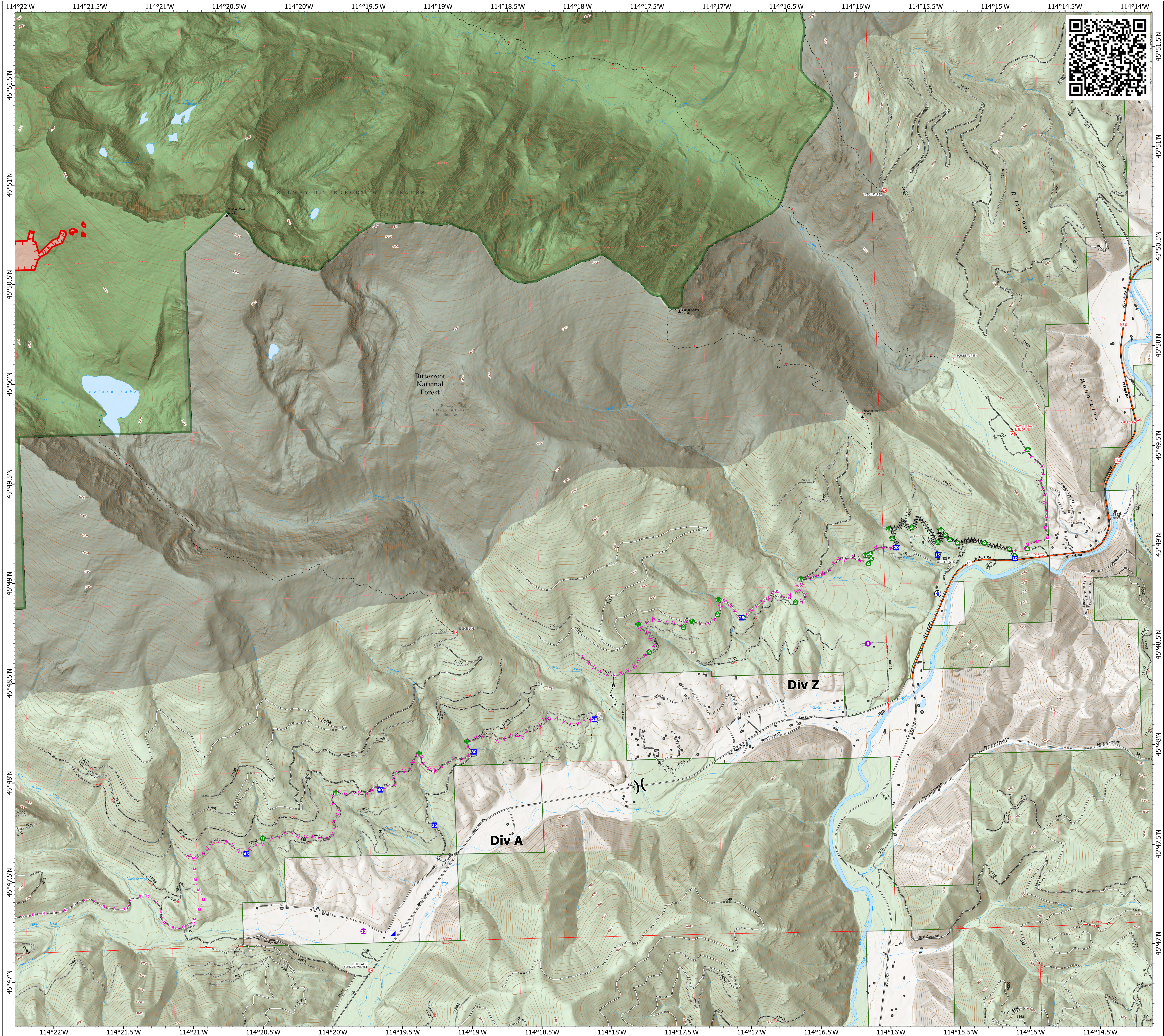

1:11,000 | BRF GIS 2024 | 8/22/2024 2014
IR
North American 1983 Datum, LatLong Grid