

Grouse Fire

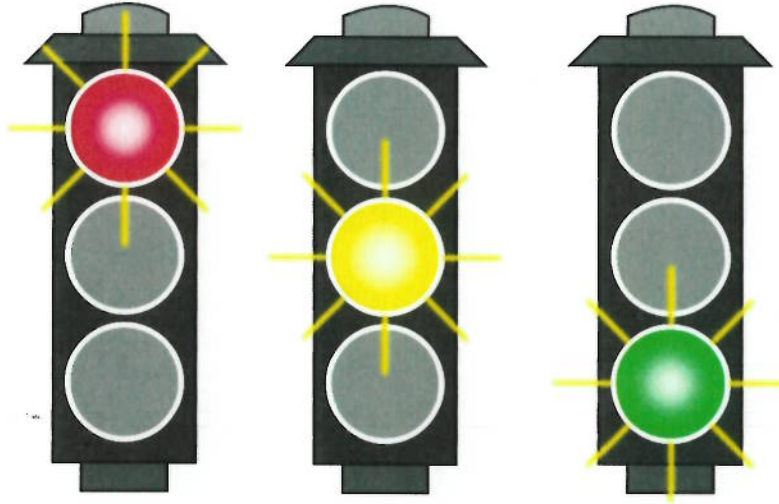

Friday August 2nd
Day Operations 0600-2200

Public Information Officer (PIO) Michelle Peterson 406-210-0070

P1R4SM24 (0102)

MT-BDF-246327

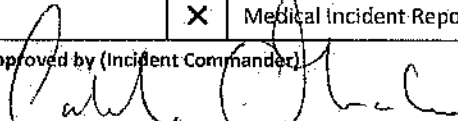

Check-in, Maps, Finance Email

INCIDENT OBJECTIVES	1. Incident Name GROUSE FIRE	2. Date Prepared August 1, 2024	3. Time 2100
4. Operational Period: August 2, 2024 Day Operations 0600-2200			
<p>Leaders Intent</p> <ul style="list-style-type: none"> Risk management tools will be used to evaluate planned actions to provide an acceptable level of risk vs. reward between the risk to critical values and risk to responders. <p>Incident Objectives</p> <ul style="list-style-type: none"> Address the safety of firefighters, aviation and public through clear communication towards completion of objectives. Use a full suppression strategy with a combination of direct, indirect, and point zone protection tactics where reasonable to protect the identified critical values at risk. Develop contingency plans that identify locations and specific actions to be taken in the event the fire threatens or moves significantly towards the Pioneer Scenic By-way, Jerked Prairie, or Hwy 43. Coordinate with the Forest Archaeologist regarding cultural resources within the vicinity of the incident. Continue to ensure timely and accurate information is provided to the public including the DNRC, BLM, partners and stakeholders impacted by the fire regarding closure areas and other ongoing activities related to the Grouse Fire. 			
8. Attachments (X if attached)			
<input checked="" type="checkbox"/>	ICS 203	<input checked="" type="checkbox"/>	ICS 205 Incident Radio Comm Plan
<input checked="" type="checkbox"/>	Incident Weather Forecast		Division Supply Order Form
	Fire Behavior Forecast		Fire Information Message
<input checked="" type="checkbox"/>	Safety Message		Resource Advisor Message
<input checked="" type="checkbox"/>	ICS 204 Division Assignment Lists	<input checked="" type="checkbox"/>	Incident Map
<input checked="" type="checkbox"/>	ICS 220 Air Operations Summary	<input checked="" type="checkbox"/>	Human Resource
		<input checked="" type="checkbox"/>	ICS 206 Medical Plan
		<input checked="" type="checkbox"/>	ICS 214 Activity Log
		<input checked="" type="checkbox"/>	Medical Incident Report – 8 Line
9. Prepared by SITL Katie Bonogofsky (T)		9. Approved by (Incident Commander) 	

ORGANIZATION ASSIGNMENT LIST		9. Operations Section	
1. Incident Name Grouse Fire MT-BDF-246327		Line Ops Planning Ops	Greg Campbell Don Hammack
		a. Branch I - Divisions/Groups	
2. Date August 1, 2024	3. Time 2100	Branch Director	
4. Operational Period August 2, 2024 Day Operations 0600—2200		Division A	Brian Gorwitz Tyson Luicer (T)
5. Incident Commander and Staff		Division M	Unstaffed
		Division W	Unstaffed
Incident Commander	Richard Griffin Caleb Olander (T)	Structure	Gordon Wegley; Evan Burke (T)
Deputy			
Safety Officer	Donald Garringer		
Information Officer	Michelle Peterson	b. Branch II - Divisions/Groups	
Liaison Officer		Branch Director	
6. Agency Representatives		Division/Group	
Agency	Name	Division/Group	
BDNF	Cameron Razor; Kristen Thompson (T)	Division/Group	
Resource Advisors		c. Branch III - Divisions/Groups	
7. Planning Section			
Chief			
Resources Unit			
SCKN			
Situation Unit	Robert Bundy (T); Katie Bonogofsky (T)		
Demobilization Unit			
Documentation Unit		c. Air Operations Branch	
GISS		Air Operations	
IMET		Air Attack	
SOPL		FAO Acting	Nick Plovanic
FBAN		Helicopter Coord.	
HRSP		Helibase Manager	
LTAN		Air Tanker Coord	
ITSS		10. Finance Section	
Air Quality		Chief	Arden Ward
8. Logistics Section		Deputy	
Planning Logistics	Lawrence Falcon; Randy Rector	Time Unit	
Field Logistics		Procurement	
Supply Unit		Comp/Claims Unit	
Ordering Manager		Cost Unit	
Ground Support			
Food Unit			
Medical Unit		Prepared by SITL (T)	
Communication Unit			
Security Unit			
Facilities Unit			
Base Camp Manager			

Fire Weather Forecast:

.DISCUSSION...Strengthening thermal belts should be expected again tonight with terrible humidity recoveries. Min RH values will bottom out in Friday afternoon around the mid to low teens, possibly into the single digits. A change comes Saturday as more unstable conditions and the chance for area thunderstorms increases, particularly Saturday night into Sunday. Wetting rain potential increases on Sunday.

.FRIDAY...

- * Sky/Weather.....Mostly sunny. Haze.
- * CWR (> 0.10 Inch)...0 percent.
- * Chance Lightning...0 percent.
- * LAL.....1.
- * Max Temperature....85-92.
- * Min Humidity.....9-14 percent.
- * Wind (20 ft).....West-northwest 5-9 mph. Periodic gusts of 12-14 mph possible in the late afternoon.
- * Mixing Height.....500 ft agl increasing to 10000 ft agl.
- * Mixing Winds.....West 10 mph.
- * Haines Index.....6 high.
- * Precip Amount.....0.00 inches.

.FRIDAY NIGHT...

- * Sky/Weather.....Partly cloudy. Haze.
- * CWR (> 0.10 Inch)...0 percent.
- * Chance Lightning...0 percent.
- * LAL.....1.
- * Min Temperature....57-62.
- * Max Humidity.....27-32 percent.
- * Wind (20 ft).....North 7-8 mph shifting to the east around 6mph overnight.
- * Mixing Height.....7500 ft agl decreasing to less than 100 ft agl early in the evening.
- * Mixing Winds.....Northeast 10 mph.
- * Precip Amount.....0.00 inches.

.SATURDAY...

- * Sky/Weather.....Mostly cloudy.
- * CWR (> 0.10 Inch)...0 percent.
- * Chance Lightning...Up to 10 percent.
- * LAL.....1.
- * Max Temperature....76-81.
- * Min Humidity.....14-19 percent.
- * Wind (20 ft).....Southeast around 5 mph shifting to the southwest 6-10 mph in the afternoon.
- * Mixing Height.....2500 ft agl increasing to 12000 ft agl.
- * Mixing Winds.....South 10 mph.
- * Haines Index.....5 moderate.
- * Precip Amount.....0.00 inches.

.SATURDAY NIGHT...

- * Sky/Weather.....Mostly cloudy. Chance of rain showers and slight chance of thunderstorms.
- * CWR (> 0.10 Inch)...Less than 10 percent.
- * Chance Lightning...20 percent.
- * LAL.....2.
- * Min Temperature....56-61.
- * Max Humidity.....46-51 percent.
- * Wind (20 ft).....Northwest 7-9 mph shifting to the southeast 6-12 mph overnight.
- * Mixing Height.....8500 ft agl decreasing to less than 100 ft agl.
- * Mixing Winds.....Northeast 10 mph.
- * Precip Amount.....0.00 inches.

HEALTH AND SAFETY MESSAGE

SAFETY starts with *YOU*

We are **ALL** accountable for **SAFE** behaviors

INCIDENT: Grouse MT-BDF-246327

DATE: 08/2/2024

Operational Period: 0600-2200

Major Hazards and Risks: Instructions are Unclear and not Understood

The Five Communication Responsibilities

Brief- use briefings to ensure accurate situation awareness.

Debrief- use after Action Reviews to build accountability and learn from experience.

Acknowledge and understand messages- acknowledge and ensure clarity of received communications on conditions, assigned tasks, intent, and other important information.

Communicate hazards to others- use hazard identification, a key component of risk management, to identify personnel, tactical, situational, political, or organizational hazards. Good leaders ensure that team members are vigilant for hazards and communicate identified hazards effectively.

Ask if you don't know- guard against making false assumptions when the picture is not clear!

LCES for **Driving**

Lookouts- Everyone in the vehicle is a lookout. Help the driver identify hazards.

Communications- Stay awake, engage the driver, they are just as tired as you.

Escape Routes- Pay close attention to oncoming traffic. They may cross into your lane. Be prepared to act defensively.

Safety zones- Your safety zone is when you are finally home with family and friends.

IF YOU ARE ON THE LINE

KNOW HOW TO OPERATE IF THERE IS A MEDICAL EMERGENCY!

- Where is the closest EMT or first responder?
- Do you know the correct frequencies?
- Who do you contact and with what information?
- Patient assessment?
- Where is the closest evacuation route to where you are working?
- Do you have a contingency plan?
- Ground transport or air?
- Are you thinking ahead?
- Acting according to your level of training?
- Refer to **IRPG** Emergency Medical Care Guidelines, Pink Pages.

ASSIGNMENT LIST		1. Branch	2. Division/Group DIVISION A
------------------------	--	-----------	--

3. Incident Name Grouse Creek Fire	4. Operational Period: Date: August 2, 2024 Time: 0600-2200
--	--

5. Operations Personnel			
Line Operations Planning Operations	Greg Campbell Don Hammack	Division Supervisor	Brian Gorwitz Tyson Luicer (T)
Air Operations		Safety	Donald Garringer

6. Resources Assigned This Period							
Strike Team/Task Force/ Resource Designator	Last Shift	Leader	No. Pers.		Trans. Needed	Drop Off PT./Time	Pick Up PT./Time
CRW1 Bonneville IHC	8/14	Evans	22		N	0600/ICP	2200
CRW1 Flathead IHC	8/15	Borgen	25		N	0600/ICP	2200
CRW2 NY1	8/5	Prackajlo	20		N	0600/ICP	2200
CRW2 Greyback 2A	8/2	Babbitt	20		N	0600/ICP	2200
CRW2 West Coast Reforestation	8/14	Martinez	20		N	0600/ICP	2200
ENG6 CNF-612	8/7	Lehmen	6		N	0600/ICP	2200
ENG6 Butte fire w/UTV	8/12	Mjelde	2		N	0600/ICP	2200
ENG6 C&C Cougar Fire Co.	8/14	Reilly	3		N	0600/ICP	2200
ENG6 Castle Mountain	8/15	Welch	3		N	0600/ICP	2200
SKG1-Bigfoot	8/11	Spencer	2		N	0600/ICP	2200
SURGE RESOURCES:							
ENG6 BDF E-611		Spooner	6		N	0600/ICP	2200
ENG6 E-631		Porter	5		N	0600/ICP	2200
ENG6 DNRC E-1315		Klanecky	3		N	0600/ICP	2200
ENG6 E-642		Swindlehurst	5		N	0600/ICP	2200

7. Control Operations
Task – Prep for firing operations from Pettengill Creek along 186 RD and north along HY 73.
Purpose – Conduct firing operations as needed to keep fire west of 73 and north of Pettengill Creek.
End State – Fire stays to the west and north of Pettengill.

8. Special Instructions:
-Utilize UAS PSD to minimize fire severity during firing operation.
-AMBO staged at DP-40, available to whole incident.
-Butte Fire in Alpha has 1 paramedic and 1 EMT.

9. Division/Group Communication Summary						
Function	Frequency - RX	Frequency - TX	TX Tone	RX Tone	Chann	Comments
Dillon Dispatch	173.08750	165.72500	103.5		1	Tone guard number 8 (103.5).
R1 SOA RPT	173.1875	164.38750	136.5	136.5	2	
TACTICAL	168.05000	168.05000	156.7		3	
MUTUAL AID	154.07000	154.07000	156.7		6	
A/G PRIMARY	168.52500	168.52500			9	
A/G SECONDARY	169.81250	169.81250			10	
MEDICAL A/G	155.34000	155.34000	156.7		11	
Air Guard	168.62500	168.62500	110.9		12	
Ground Medical	155.280	155.280	156.7		13	

Prepared by SITL Katie Bonogofsky (T)	Approved by (IC) 	Date 8/1/24	Time 2100
--	--	----------------	--------------

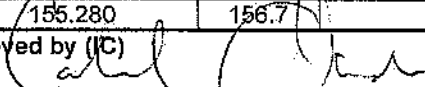
ASSIGNMENT LIST			1. Branch		2. Division/Group		
3. Incident Name			4. Operational Period:6		DIVISION M		
Grouse Creek Fire			Date: August 2, 2024		Time: 0600-2200		
5. Operations Personnel							
Line Operations		Greg Campbell		Division Supervisor		Unstaffed	
Planning Operations		Don Hammack					
Air Operations				Safety		Donald Garringer	
6. Resources Assigned This Period							
Strike Team/Task Force/ Resource Designator	Last Shift	Leader	No. Pers.		Trans. Needs	Drop Off PT./Time	Pick Up PT./Time
7. Control Operations							
Task -							
Purpose -							
End State -							
8. Special Instructions:							
-AMBO staged at DP-40, available to whole incident. -Butte Fire in Alpha has 1 paramedic and 1 EMT.							
9. Division/Group Communication Summary							
Function	Frequency - RX	Frequency - TX	TX Tone	RX Tone	Chann	Comments	
Dillon Dispatch	173.08750	165.72500	103.5		1	Tone guard number 8 (103.5).	
R1 SOA RPT	173.1875	164.38750	136.5	136.5	2		
TACTICAL	168.05000	168.05000	156.7		3		
MUTUAL AID	154.07000	154.07000	156.7		6		
A/G PRIMARY	168.52500	168.52500			9		
A/G SECONDARY	169.81250	169.81250			10		
MEDICAL A/G	155.34000	155.34000	156.7		11		
Air Guard	168.62500	168.62500	110.9		12		
Ground Medical	155.280	155.280	156.7		13		
Prepared by SITL Katie Bonogofsky (T)		Approved by (IC)			Date	Time	
					8/1/24	2100	

ASSIGNMENT LIST			1. Branch		2. Division/Group DIVISION W	
3. Incident Name Grouse Creek Fire			4. Operational Period:6 Date: August 2, 2024 Time: 0600-2200			
5. Operations Personnel						
Line Operations	Greg Campbell		Division Supervisor		Unstaffed	
Planning Operations	Don Hammack					
Air Operations			Safety		Donald Garringer	
6. Resources Assigned This Period						
Strike Team/Task Force/ Resource Designator	Last Shift	Leader	No. Pers.		Trans. Needs	Drop Off PT./Time
						Pick Up PT./Time
7. Control Operations						
Task -						
Purpose -						
End State -						
8. Special Instructions:						
-AMBO staged at DP-40, available to whole incident. -Butte Fire in Alpha has 1 paramedic and 1 EMT.						
9. Division/Group Communication Summary						
Function	Frequency - RX	Frequency - TX	TX Tone	RX Tone	Chann	Comments
Dillon Dispatch	173.08750	165.72500	103.5		1	Tone guard number 8 (103.5).
R1 SOA RPT	173.1875	164.38750	136.5	136.5	2	
TACTICAL	168.05000	168.05000	156.7		3	
MUTUAL AID	154.07000	154.07000	156.7		6	
A/G PRIMARY	168.52500	168.52500			9	
A/G SECONDARY	169.81250	169.81250			10	
MEDICAL A/G	155.34000	155.34000	156.7		11	
Air Guard	168.62500	168.62500	110.9		12	
Ground Medical	155.280	155.280	156.7		13	
Prepared by SITL Katie Bonogofsky (T)		Approved by (IC) <i>[Signature]</i>			Date 8/1/24	Time 2100

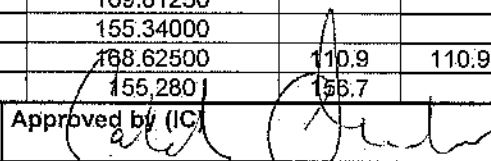
ASSIGNMENT LIST			1.Branch		2. Division/Group			STRUCTURE	
3. Incident Name Grouse Creek Fire			4. Operational Period: Date: August 2, 2024		Time: 0600-2200				
5. Operations Personnel									
Line Operations Planning Operations		Greg Campbell Don Hammack		Division Supervisor		Gordon Wegley Evan Burke (T)			
Air Operations				Safety		Donald Garringer			
6. Resources Assigned This Period									
Strike Team/Task Force/ Resource Designator	Last Shift	Leader	No. Pers.		Trans. Needs	Drop Off PT./Time	Pick Up PT./Time		
B-D MOD	8/1	Fowler	11		N	0600/ICP	2200		
CRW2 Greyback 2B	8/2	Dougherty	20		N	0600/ICP	2200		
CRW2 Lava	8/14	Trujillo	20		N	0600/ICP	2200		
ENG6 BDF-621**	8/8	Etienne	4		N	0600/ICP	2200		
ENG6 Greywolf	8/13	Grant	3		N	0600/ICP	2200		
Water tender-Blacktail	8/10	Smith	1		N	0600/ICP	2200		
7. Control Operations									
Task – Test current structure protection and continue installing structure protection.									
Purpose – Protect structures and stop fire impact to structures in Pettengill.									
End State – Private property and structures protected.									
8. Special Instructions:									
** IA -AMBO staged at DP-40, available to whole incident. -Butte Fire in Alpha has 1 paramedic and 1 EMT.									
9. Division/Group Communication Summary									
Function	Frequency - RX	Frequency - TX	TX Tone	RX Tone	Chann	Comments			
Dillon Dispatch	173.08750	165.72500	103.5		1	Tone guard number 8 (103.5).			
R1 SOA RPT	173.1875	164.38750	103.5	136.5	2				
TACTICAL	168.20000	168.20000	156.7		4				
MUTUAL AID	154.07000	154.07000	156.7		6				
A/G PRIMARY	168.52500	168.52500			9				
A/G SECONDAR	169.81250	169.81250			10				
MEDICAL A/G	155.34000	155.34000			11				
Air Guard	168.62500	168.62500	110.9	110.9	12				
Ground Medical	155.280	155.280	156.7		13				
Prepared by SITL Katie Bonogofsky (T)		Approved by (IC) 			Date 8/1/24		Time 2100		

ICS 205 - INCIDENT RADIO COMMUNICATIONS PLAN

1. Incident Name: GROUSE Incident Channels		2. Date/Time Prepared Date: 8/1/24 Time: 21:30		3. Operational Period: Date From: 08/02/24 Date To: 08/02/24 Time From: 0600 Time To: 2200					
4. Communications									
Ch#	Function	Name	Assigned To	Rx Freq	Rx Tone	Tx Freq	Tx Tone	Mode	Notes
1	DILLON DISPATCH	VIPOND PARK	All Divisions	173.08750		165.72500	103.5	A	Tone guard number 8 (103.5).
2	TACTICAL RPT	R1 SOA RPT	All Divisions	173.1875	136.5	164.38750	136.5	A	
3	TACTICAL	TAC1	DIV A	168.05000		168.05000	156.7	A	
4	TACTICAL	TAC2	UNASSIGNED	168.20000		168.20000	156.7	A	
5	TACTICAL	TAC3	STRUCTURE GROUP	168.60000		168.6000	156.7	A	
6	MUTUAL AID	RED	All Divisions	154.07000		154.07000	156.7	A	
7	MUTUAL AID	MAROON	UNASSIGNED	154.28000		154.28000	156.7	A	
8	MUTUAL AID	GOLD	UNASSIGNED	153.90500		153.90500	156.7	A	
9	A/G PRIMARY	A/G 1	All Divisions	168.52500		168.52500		A	
10	A/G SECONDARY	A/G 2	All Divisions	169.81250		169.81250		A	
11	LIFEFLIGHT A/G	TAN	All Divisions	155.34000		155.34000	156.7	A	
12	Air Guard	Air Guard	All Divisions	168.62500	110.9	168.62500	110.9	A	
13	Ground Medical	White	All Divisions	155.280		155.280	156.7	A	
15									
16									
17									
18									
19									
20									
5. Special Instructions									
Signature: _____ Date/Time: _____									
6. Prepared by: Katie Bonogofsky SITL (T)									
Signature: _____ Date/Time: _____									
ICS 205 - CONTROLLED UNCLASSIFIED INFORMATION/BASIC									

**Grouse Fire
Finance Hotline: 575-342-2044**

IMPORTANT INFORMATION: Grouse Finance is a mix of on-site and virtual staff available to support you and your finance needs. We have established a Finance Hotline to assist you throughout your assignment. Submit your CTRs and Shift tickets electronically. If you have any questions regarding the electronic processes, please reach out to us via the Finance Hotline.

Please submit your Shift Ticket / CTR to 2024.grouse.finance@firenet.gov using the following format-Email Subject Line: Use the "TIME/Resource Order No./ Resource Name/Position Code" format in the subject line with your information.

(Example: **TIME/O-200/SBear/Safety**)

Email all documents that pertain to your assignment:

Agency Overhead	Agency ADs / EFFs	VIPR Resources	Contract / Agency Crews	Cooperators
Resource Order Crew Time Reports (CTRs)	Resource Order Casual Hire Form CTRs	Resource Order VIPR Agreement Schedule of Items Inspections Shift Tickets	Resource Order Manifest Agreement / Contract Schedule of Items Inspections CTRs	Resource Order Agreement Shift Tickets / CTRs

Please submit Equipment Shift Tickets or Crew Time Reports (CTRs) every other day, at a minimum.

Please **include your email address and phone number** in the body of the email when sending your documents, so that we can easily contact you if there are questions.

COMP/CLAIMS - please fill out GM, and OF 289 with signatures, and send into finance as soon as the request is needed. There is a possibility that the request will NOT be approved, but get the forms in ASAP, to properly generate S#'s.

FOR RESOURCES DEMOBING:

- Complete and email your final CTR/Shift Ticket as soon as you know your travel time. This form will need to be signed by your supervisor.
- Call the Finance Hotline to verify Finance has everything needed. This step will clear you from Finance to start traveling home. It is still necessary to complete demob with the other functions.
- You will receive your final OF-288 or OF-286 within 48 hours, with instructions if applicable.

DEMOB LIST

O-x Name Date Time

GROUSE FIRE DEMOB LIST:

LWD-8/1 Demob-8/2
O-1 Aaron Jones 0800
C-2 Dillon Interagency 0840

LWD-8/2 Demob-8/3
O-7 Bundy, Robert 0800
C-3 Greyback 2A 0840
C-4 Greyback 2B 0920

LWD-8/3 Demob-8/4
E-40 NMGNF-642

- See Planning tent for checkout sheet.
- Call Finance at 575-342-2044 at scheduled time.
- Get all CTRs or Shift Tickets in early. Contract resources make sure you have an evaluation.
- WEED WASH!!! Located at 64800 MT-43, Wise River.

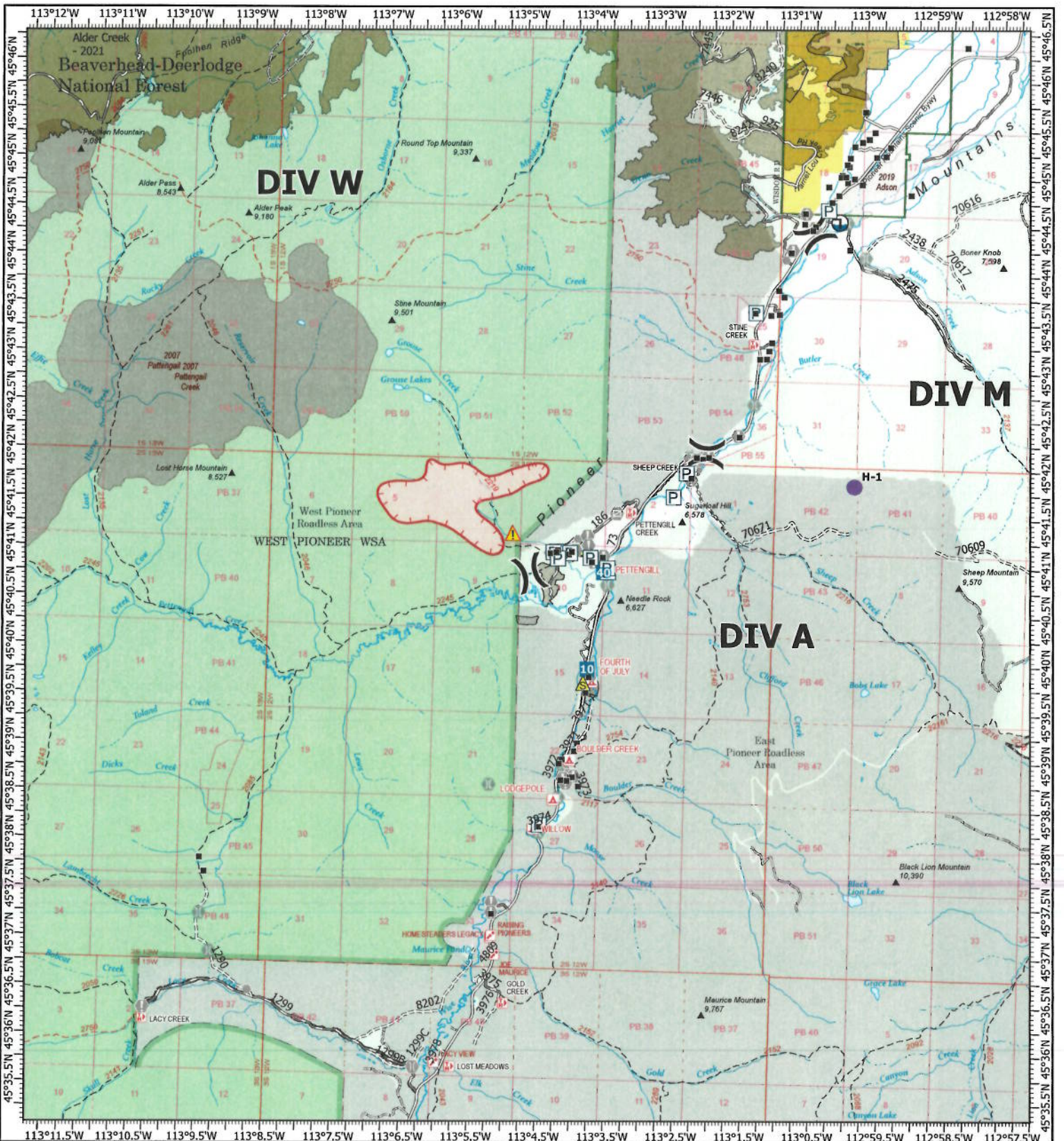

IAP

Grouse
 MT-BDF-246327
 08/02/2024 Day

671 acres at 08/01/2024 @ 1143 MDT

0 0.25 0.5 1 1.5 2

Miles

1:100,000 | RIST 2024 | 8/1/2024 1844

Recon Flight

North American 1983 Datum, Lat/Long Grid

■ Structure	▲ Hazard	== Road, high clearance
● Helispot	⊙ Draft Site	— FS Closed Road
⊗ Division Break	H— Completed Hand Line	● Infrastructure Bridge EDW Deck Type
■ Drop Point	— Access Route	■ USFS Roadless Areas
⊕ Value at Risk	— Uncontained	■ FS Wilderness Study Area Boundary
● Other	■ Wildfire Daily Fire Perimeter	■ Forest Service Land
⊕ Gate	— Road	■ Bureau of Land Management Lands
● Bridge	— Road, Dirt/Gravel	■ Interagency Fire Perimeter History Since 2004
● Culvert	— Road, Paved	■ Interagency Fuels Treatments
▲ Safety Zone	— Road, Dirt/Gravel	■ Alder Creek 2021



Grouse Fire Incident Within an Incident: Emergency Action Plan

LEADERS INTENT - To provide efficient patient care and facilitate rapid transport to definitive care. In the case of a serious accident requiring patient transport to a medical facility:

- The IWI commander will be established at the incident scene.
- The closest ranking Operations Leader will proceed to the IWI site and assist if necessary.
- Use the 8-line protocol to assess patient; if patient evaluation is either Red or Yellow, use **VIPOND PARK frequency (Command) 173.08750 RX, 165.72500 TX, tone 103.5 on TX to contact Dillon Dispatch to initiate medical IWI**. If patient assessment is Green, contact Fireline supervision for incident medical personnel to respond.
- IWI Commander has authority to request from Dillon Dispatch Life-Flight Helicopter and/or ALS Ambulance along with incident medical personnel.
- If patient assessment is Red, IWI Commander is encouraged to activate multiple transport options. IWI Commander will utilize appropriate option for patient transport to definitive care.
- For extraction forest aircraft, utilize Air to Ground Primary (**168.52500 RX/TX**). If using an air ambulance, use TAN (155.3400 RX/TX) to communicate with air ambulance.
- If incident should occur outside the Grouse Fire Incident, contact 911 and Dillon Dispatch on **VIPOND PARK frequency (Command) 173.08750 RX, 165.72500 TX, tone 103.5 on TX** for monitoring and support and to notify whether patient is incident personnel or civilian.
- Patients evaluated as Green notify nearest supervisor of the location of the incident and assigned EMT to determine treatment and transport.
- Upon notification of a serious accident, the following will report to nearest radio: Incident Commander and Operations Section Chief.
- Incident radio traffic on **VIPOND PARK frequency (Command) 173.08750 RX, 165.72500 TX, tone 103.5 on TX** will be monitored by the Dillon Interagency Dispatch Center.

Approved by: /s/ Caleb Olander, Incident Commander
Date: 07/31/2024

MEDICAL PLAN (ICS 206)

MEDICAL PLAN ICS 206	1. INCIDENT NAME Grouse	2. DATE PREPARED 8/1/2024	3. TIME PREPARED 1600	4. OPERATIONAL PERIOD 8/2/2024 0600-2200		
5. INCIDENT MEDICAL AID STATIONS						
MEDICAL AID STATIONS	LOCATION	PARAMEDICS				
		YES	NO			
*ICP Medical Unit	*Base camp (not fully staffed)	*X				
6. TRANSPORTATION						
A. AIR AMBULANCES						
NAME	LOCATION	PHONE	PARAMEDICS			
			YES	NO		
Helpflight	Billings, MT	406-346-2715	X			
Helena Short Haul	Helena, MT	Air Ops		X		
Lifeflight Network	Butte, MT	Dillon Dispatch	X			
B. GROUND AMBULANCES						
NAME	LOCATION	PARAMEDICS				
		YES	NO			
A1 Ambulance Service	Butte, MT	X				
Anaconda Ambulance	Anaconda, MT	X				
Fireline Medics Ambulance	DP-40	X				
7. HOSPITALS						
NAME	ADDRESS	TRAVEL TIME		PHONE	HELIPAD	
		AIR	GROUND		YES	NO
St. James Healthcare	400 S. Clark Butte, MT	10min	50min	406-723-2585	X	
St. Patrick Hospital	500 W. Broadway St. Missoula, MT	40min	2.5hr	406-748-3600	X	
Community Hosp of Anaconda	401 W. Pennsylvania St. Anaconda MT	10	90 min	406-563-8500	X	
St. Vincent Regional	1233 N 30th St, Billings, MT	60 min	4 hr 15	406-657-7000	X	
8. MEDICAL EMERGENCY PROCEDURES						
<p style="text-align: center;"><u>LINE "MEDICAL-EMERGENCY" PLAN:</u></p> <p>Reporting Party to contact Dillon Dispatch on Vipond with:</p> <ul style="list-style-type: none"> * Patient Complaint, Condition and Location via Tactical or Command Frequency. *Red, Yellow & Green Patients Trigger Incident Within Incident (IWI) *Refer to IWI plan in this IAP.* * The highest qualified responder will run "Medical-Emergency" on the assigned frequency assuming the role of IWI IC. *IWI IC will use "Medical Incident Report" worksheet in the IAP or IRPG. * Dispatch contacts Medical Unit Leader on the assigned frequency or cell phone. 				<p style="text-align: center;"><u>Medical Unit Contacts:</u></p> <p>Dave Poxleitner: MEDL 406-420-3744*temp</p> <p style="text-align: center;"><u>IN CAMP</u></p> <p>MEDL first, then FM Ambo", or "Butte Fire", nights</p> <p>*Contact MEDL as soon as possible. Can escalate to Dispatch or 911 if needed or urgent.</p>		
ICS 206 WF	9. PREPARED BY: (Medical Unit Leader) MEDL			10. REVIEWED BY: (Safety Officer)		
	Dave Poxleitner			Don Garringer		

MEDICAL PLAN (ICS 206 WF)

1. INCIDENT/PROJECT NAME								
Grouse				Date/Time:		8/2/2024		
3. AMBULANCE SERVICES								
NAME	COMPLETE ADDRESS	PHONE	PARAMEDICS					
			YES	NO				
A1 Ambulance	507 Centennial Ave, Butte, MT	406-490-3130	X					
Jefferson Valley EMS	203 W. Legion Ave, Whitehall, MT	406-346-2715	X					
4. AIR AMBULANCE SERVICES								
NAME	PHONE	TYPE OF AIRCRAFT/CAPABILITY						
Helplight- Billings, MT	406-238-6215	EC-145						
Helena Short Haul	Dillon Dispatch	Bell 407						
Lifeflight Network	800-232-0911	Augusta 119 Koala						
NAME AND COMPLETE ADDRESS	GPS DATUM-WGS 84 COORDINATE STANDARD		TRAVEL TIME		PHONE	HELIPAD		FACILITY LEVEL OF CARE
	LAT:	LONG:	AIR	GROUND		YES	NO	
St. James Healthcare 400 S. Clark St., Butte, MT	N 46-00.542500	W 112-32.6623	10min	50min	406-723-2585	X		Level 3
	VHF:							
St. Patrick Hospital 500 W. Broadway St, Missoula	N 46-52.527333	W 113-59.9865	40min	2.5hr	406-748-3600	X		Level 2
	VHF:							
Community Hosp of Anaconda 401 W. Pennsylvania St., Ana.	N 46-7.93	W 112-57.43	10	90 min	406-563-8500	X		Level 3
	VHF:							
St. Vincent Regional 1027 N. 27th St., Billings, MT	N 45-47.626667	W 108-31.1150	60 min	3 hrs 20 mins	406-657-7000	X		Level 1
	VHF:							
6. DIVISION/BRANCH/GROUP			AREA/LOCATION/CAPABILITY					
Alpha			EMS Responders & Capability:		EMPF Luer+EMTF Hardesty=Fireline Medics EMPF Perry+EMTF Mjelde= Butte Fire			
			Equipment Available on Scene:		ALS & BLS Trauma gear, O2, Stokes, UTV			
			Medical Emergency Channel		Command/Vipond Park Rptr			
			ETA for Ambulance to Scene:					
			Air:					
			Ground:					
			Approved Helispot:					
			Lat:					
			Long:					
			Structure			EMS Responders & Capability:		EMPF Luer + EMTF Hardesty=Fireline Medics EMPF Perry + EMTF Mjelde=Butte Fire
Equipment Available on Scene:		ALS and BLS Trauma gear, UTV						
Medical Emergency Channel		Command/Vipond Park Rptr						
ETA for Ambulance to Scene:								
Air:								
Ground:								
Approved Helispot:		Wise River RD						
Lat:		N 45. 47.467						
Long:		W 112. 56. 384						
Approved Helispot:								
Lat:								
Long:								
8. PREPARED BY (MEDICAL UNIT LEADER)			9. DATE TIME	10. REVIEWED BY (SAFETY OFFICER)		11. DATE TIME		
Dave Poxleitner			8/1 1800	Don Garringer		8/1 1800		

MEDICAL PLAN (ICS 206 WF)

6. DIVISION/BRANCH/GROUP	AREA/LOCATION/CAPABILITY			
Mike	EMS Responders & Capability:	(Unstaffed)		
	Equipment Available on Scene:			
	Medical Emergency Channel			
	ETA for Ambulance to Scene:			
	Air:			
	Ground:			
	Approved Helispot:			
	Lat:			
	Long:			
Swing/Night	EMS Responders & Capability:	(Crew EMTs are available)		
	Equipment Available on Scene:			
	Medical Emergency Channel			
	ETA for Ambulance to Scene:			
	Air:			
	Ground:			
	Approved Helispot:			
	Lat:			
	Long:			
Whiskey	EMS Responders & Capability:	(Unstaffed)		
	Equipment Available on Scene:			
	Medical Emergency Channel			
	ETA for Ambulance to Scene:			
	Air:			
	Ground:			
	Approved Helispot:			
	Lat:			
	Long:			
	EMS Responders & Capability:			
	Equipment Available on Scene:			
	Medical Emergency Channel			
	ETA for Ambulance to Scene:			
	Air:			
	Ground:			
	Approved Helispot:			
	Lat:			
	Long:			
8. PREPARED BY (MEDICAL UNIT LEADER)		9. DATE TIME	10. REVIEWED BY (SAFETY OFFICER)	11. DATE TIME
Dave Poxleitner		8/1 1800	Don Garringer	8/1 1800

MEDICAL PLAN (ICS 206 WF)

Controlled Unclassified Information//Basic

Medical Incident Report																													
<p>FOR A NON-EMERGENCY INCIDENT, WORK THROUGH CHAIN OF COMMAND TO REPORT AND TRANSPORT INJURED PERSONNEL AS NECESSARY.</p> <p>FOR A MEDICAL EMERGENCY: IDENTIFY ON SCENE INCIDENT COMMANDER BY NAME AND POSITION AND ANNOUNCE "MEDICAL EMERGENCY" TO INITIATE RESPONSE FROM IMT COMMUNICATIONS/DISPATCH.</p>																													
<p>Use the following items to communicate situation to communications/dispatch.</p>																													
<p>1. CONTACT COMMUNICATIONS / DISPATCH (Verify correct frequency prior to starting report) <i>Ex: "Communications, Div. Alpha. Stand-by for Emergency Traffic."</i></p> <p>2. INCIDENT STATUS: Provide incident summary (including number of patients) and command structure. <i>Ex: "Communications, I have a Red priority patient, unconscious, struck by a falling tree. Requesting air ambulance to Forest Road 1 at (Lat./Long.) This will be the Trout Meadow Medical, IC is TFLD Jones. EMT Smith is providing medical care."</i></p>																													
Severity of Emergency / Transport Priority	<input type="checkbox"/> RED / PRIORITY 1 Life or limb threatening injury or illness. Evacuation need is IMMEDIATE <i>Ex: Unconscious, difficulty breathing, bleeding severely, 2^o - 3^o burns more than 4 palm sizes, heat stroke, disoriented.</i> <input type="checkbox"/> YELLOW / PRIORITY 2 Serious Injury or illness. Evacuation may be DELAYED if necessary. <i>Ex: Significant trauma, unable to walk, 2^o - 3^o burns not more than 1-3 palm sizes.</i> <input type="checkbox"/> GREEN / PRIORITY 3 Minor Injury or illness. Non-Emergency transport <i>Ex: Sprains, strains, minor heat-related illness.</i>																												
Nature of Injury or Illness & Mechanism of Injury			<i>Brief Summary of Injury or Illness (Ex: Unconscious, Struck by Falling Tree)</i>																										
Transport Request			<i>Air Ambulance / Short Haul/Hoist Ground Ambulance / Other</i>																										
Patient Location			<i>Descriptive Location & Lat. / Long. (WGS84)</i>																										
Incident Name			<i>Geographic Name + "Medical" (Ex: Trout Meadow Medical)</i>																										
On-Scene Incident Commander			<i>Name of on-scene IC of Incident within an Incident (Ex: TFLD Jones)</i>																										
Patient Care			<i>Name of Care Provider (Ex: EMT Smith)</i>																										
<p>3. INITIAL PATIENT ASSESSMENT: Complete this section for each patient as applicable (start with the most severe patient)</p> <p>Patient Assessment: See IRPG page 106</p> <p>Treatment:</p>																													
<p>4. TRANSPORT PLAN:</p> <p>Evacuation Location (if different): (Descriptive Location (drop point, intersection, etc.) or Lat. / Long.) Patient's ETA to Evacuation Location:</p> <p>Helispot / Extraction Site Size and Hazards:</p>																													
<p>5. ADDITIONAL RESOURCES / EQUIPMENT NEEDS:</p> <p><i>Example: Paramedic/EMT, Crews, Immobilization Devices, AED, Oxygen, Trauma Bag, IV/Fluid(s), Splints, Rope rescue, Wheeled litter, HAZMAT, Extrication</i></p>																													
<p>6. COMMUNICATIONS: Identify State Air/Ground EMS Frequencies and Hospital Contacts as applicable</p> <table border="1" style="width: 100%; border-collapse: collapse;"> <thead> <tr> <th style="width: 10%;">Function</th> <th style="width: 20%;">Channel Name/Number</th> <th style="width: 15%;">Receive (RX)</th> <th style="width: 15%;">Tone/NAC *</th> <th style="width: 15%;">Transmit (TX)</th> <th style="width: 25%;">Tone/NAC *</th> </tr> </thead> <tbody> <tr> <td>COMMAND</td> <td></td> <td></td> <td></td> <td></td> <td></td> </tr> <tr> <td>AIR-TO-GRND</td> <td></td> <td></td> <td></td> <td></td> <td></td> </tr> <tr> <td>TACTICAL</td> <td></td> <td></td> <td></td> <td></td> <td></td> </tr> </tbody> </table>						Function	Channel Name/Number	Receive (RX)	Tone/NAC *	Transmit (TX)	Tone/NAC *	COMMAND						AIR-TO-GRND						TACTICAL					
Function	Channel Name/Number	Receive (RX)	Tone/NAC *	Transmit (TX)	Tone/NAC *																								
COMMAND																													
AIR-TO-GRND																													
TACTICAL																													
<p>7. CONTINGENCY: Considerations: If primary options fail, what actions can be implemented in conjunction with primary evacuation method? Be thinking ahead.</p>																													
<p>8. ADDITIONAL INFORMATION: Updates/Changes, etc.</p>																													
<p>REMEMBER: Confirm ETA's of resources ordered. Act according to your level of training. Be Alert. Keep Calm. Think Clearly. Act Decisively.</p>																													