

# Operations Map Series

Miller Peak  
MT-LNF-240427  
7/19/2024

2,124 acres at 7/18/2024

Index Page

- Division Break
- Branch Break
- Drop Point
- Uncontained
- Wildfire Daily Fire Perimeter
- Communication Site
- Grid Index Boundary

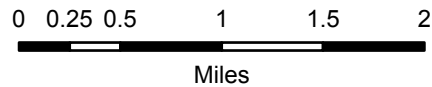
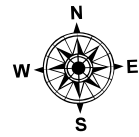

1:60,000 | NR CIMT 5 GIS / RIST 2024 | 7/19/2024 1222



North American 1983 Datum. LatLong Grid

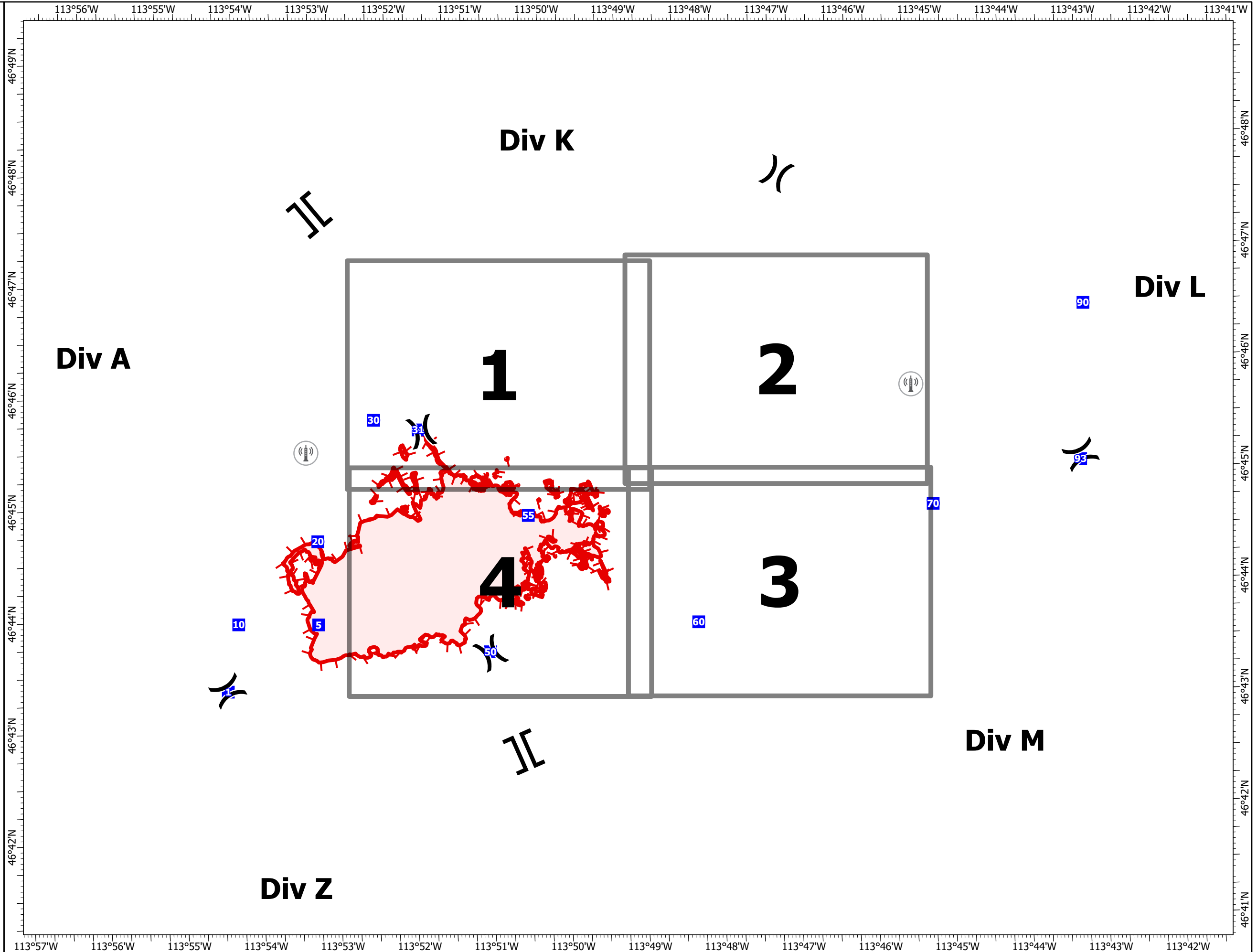

# Operations Map Series

Miller Peak  
MT-LNF-240427  
7/19/2024

2,124 acres at 7/18/2024

- ( ) Division Break
- Drop Point
- Uncontained
- ▭ Wildfire Daily Fire Perimeter
- OPEN DURING BEAR SEASON
- GATED ADMIN USE
- BARRIERED - NO ADMIN USE
- ..... IMPASSABLE TO MOTORIZED VEHICLES
- ..... NOT CODED
- Road, Dirt/Gravel
- == Road, high clearance
- == FS Closed Road
- Distribution Line

Page Number: 1

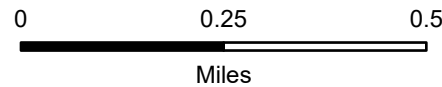
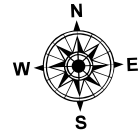
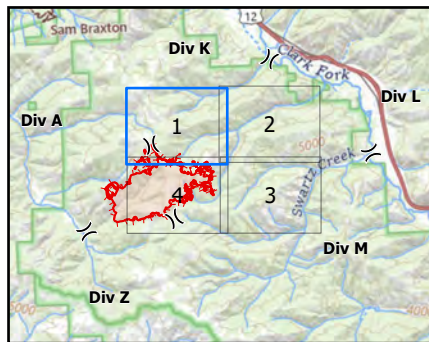

1:15,000 | NR CIMT 5 GIS / RIST 2024 | 7/19/2024 1141  
IR  
North American 1983 Datum, LatLong Grid

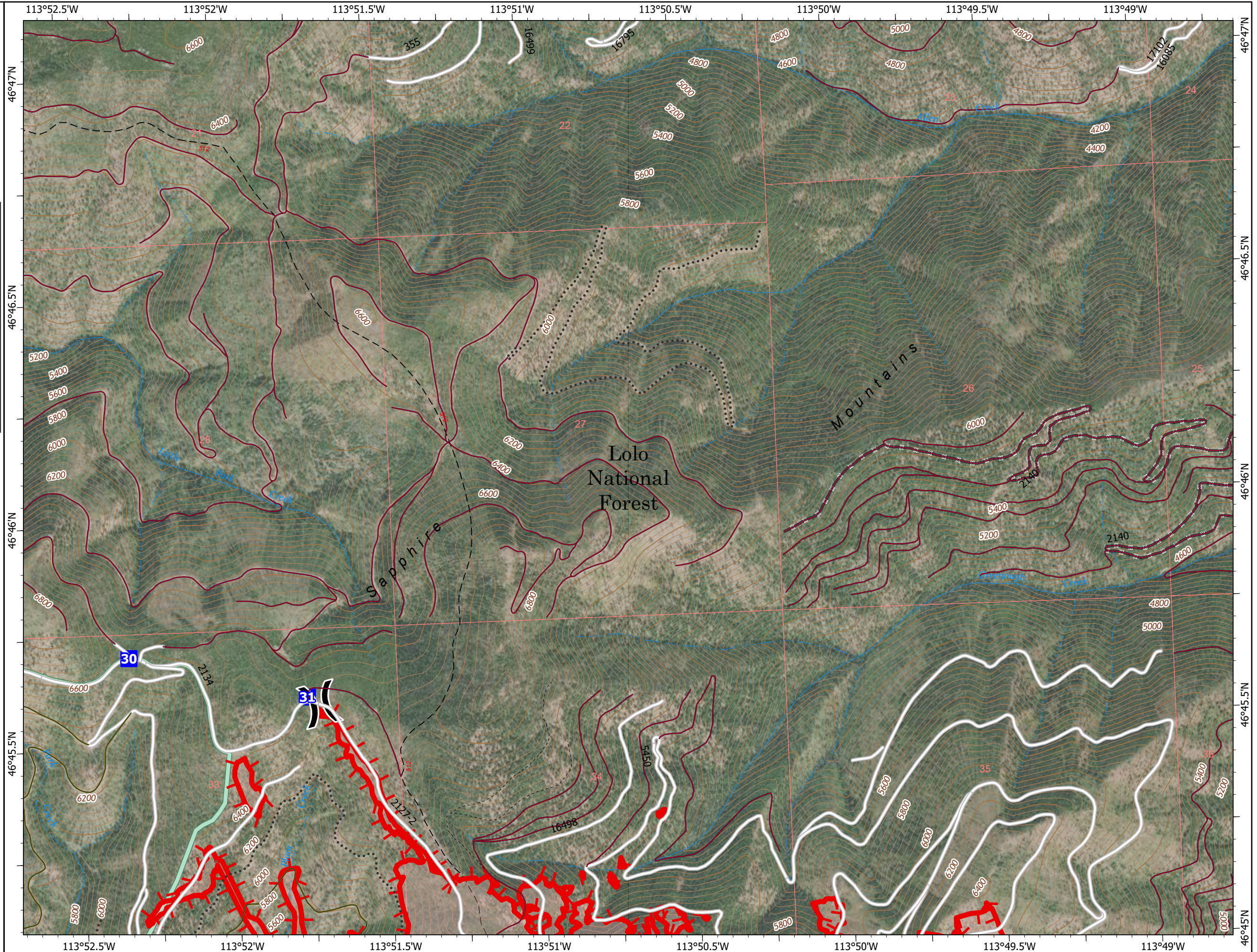

# Operations Map Series

Miller Peak  
MT-LNF-240427  
7/19/2024

2,124 acres at 7/18/2024

- OPEN DURING BEAR SEASON
- GATED ADMIN USE
- NOT CODED
- Road, Dirt/Gravel
- == Road, high clearance
- FS Closed Road
- 📶 Communication Site
- Distribution Line

Page Number: 2

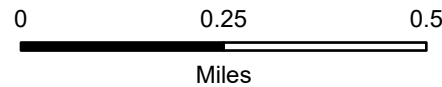
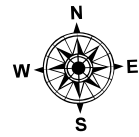
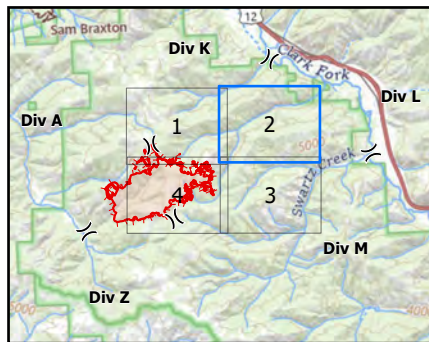

1:15,000 | NR CIMT 5 GIS / RIST 2024 | 7/19/2024 1141  
IR  
North American 1983 Datum. LatLong Grid

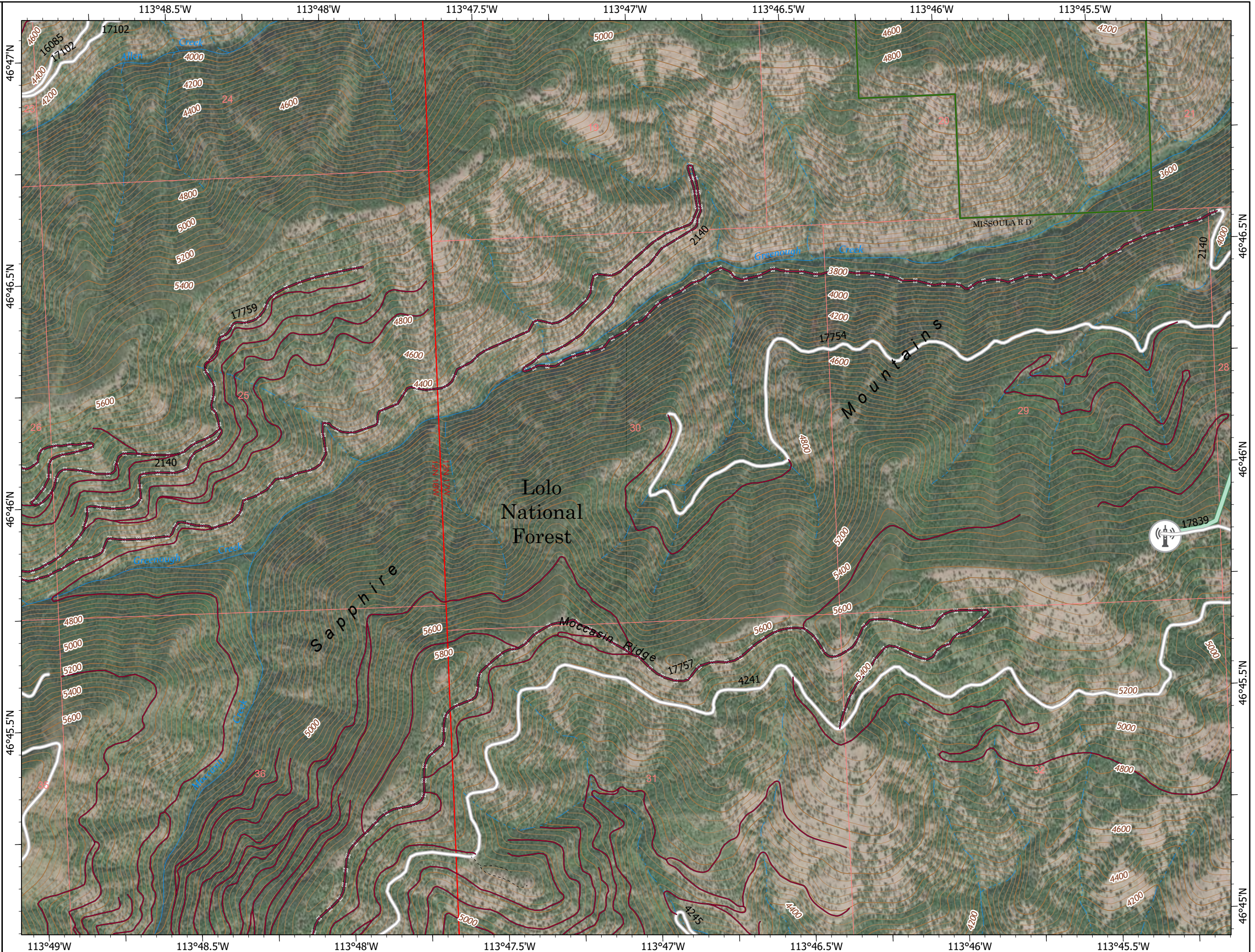

# Operations Map Series

Miller Peak  
MT-LNF-240427  
7/19/2024

2,124 acres at 7/18/2024

- Structure
- Drop Point
- OPEN DURING BEAR SEASON
- GATED ADMIN USE
- BARRIERED - NO ADMIN USE
- IMPASSABLE TO MOTORIZED VEHICLES
- NOT CODED
- Road, Dirt/Gravel
- Road, high clearance
- FS Closed Road

Page Number: 3

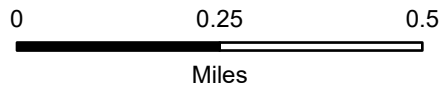
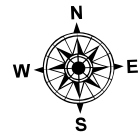
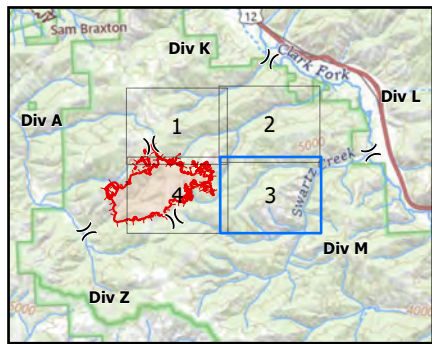

1:15,000 | NR CIMT 5 GIS / RIST 2024 | 7/19/2024 1141



North American 1983 Datum. LatLong Grid

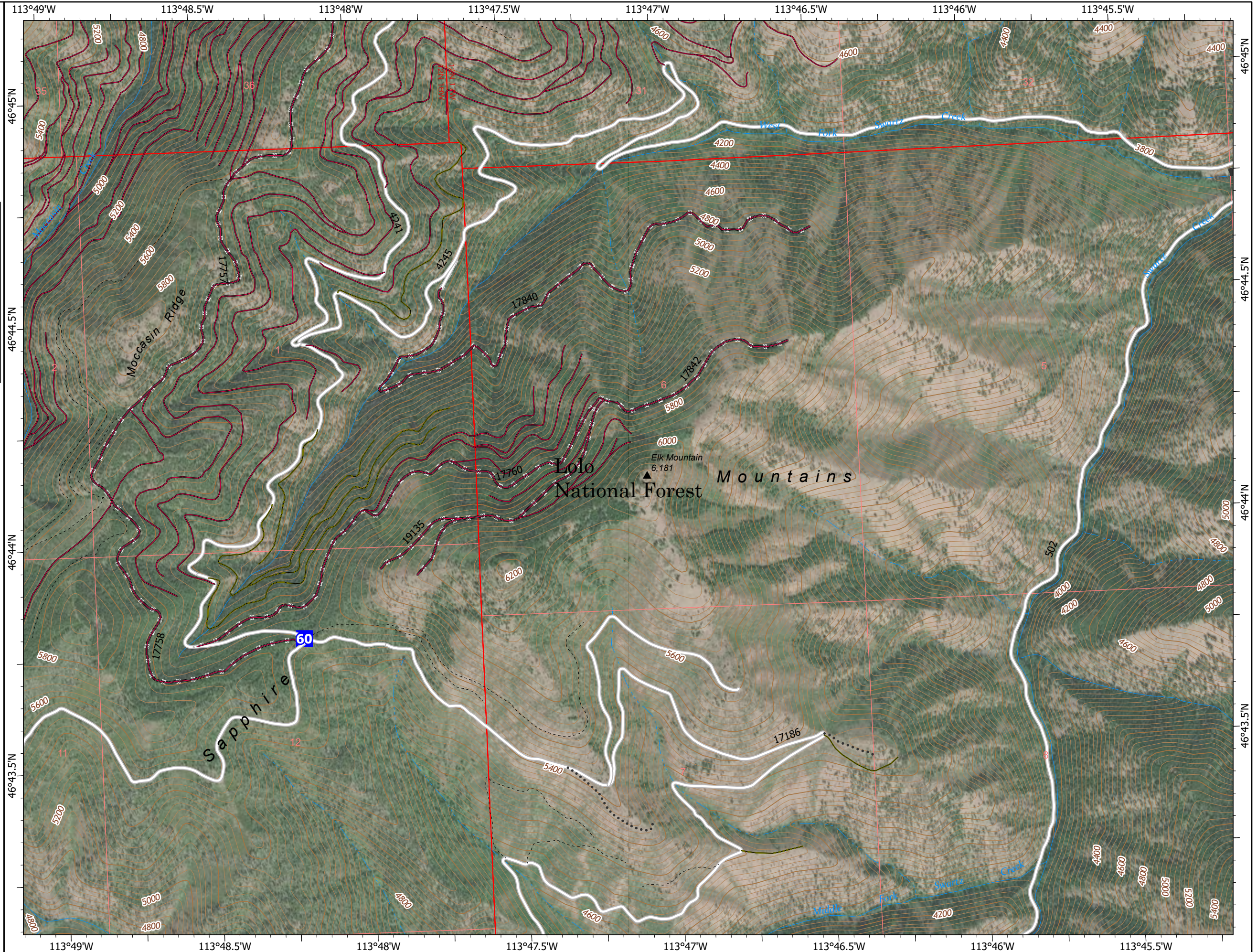

# Operations Map Series

Miller Peak  
MT-LNF-240427  
7/19/2024

2,124 acres at 7/18/2024

- ( ) Division Break
- Drop Point
- ▬ Uncontained
- ▬ Wildfire Daily Fire Perimeter
- ▬ OPEN DURING BEAR SEASON
- ▬ GATED ADMIN USE
- ▬ BARRIERED - NO ADMIN USE
- ⋯ IMPASSABLE TO MOTORIZED VEHICLES
- ⋯ NOT CODED
- ▬ Road, Dirt/Gravel
- ▬ Road, high clearance
- ▬ FS Closed Road
- ▬ Distribution Line

Page Number: 4

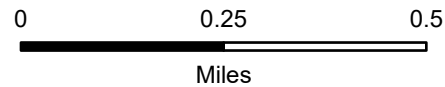
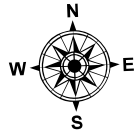
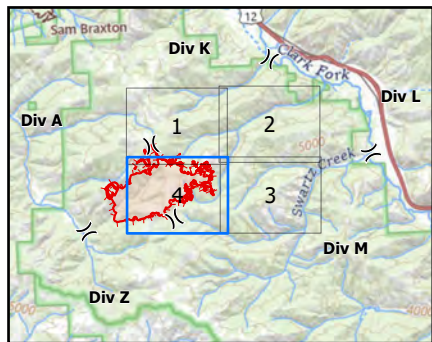

1:15,000 | NR CIMT 5 GIS / RIST 2024 | 7/19/2024 1142



North American 1983 Datum, LatLong Grid

