Operations
DIV A

Miller Peak
MT-LNF-240427
7/22/2024

2481 acres at 7/21/2024

- Structure
- Helispot
- Division Break
- Drop Point
- Camp
- Repeater
- Hazard
- Completed Burnout
- Completed Dozer Line
- Completed Hand Line
- Completed Road as Line
- Planned Road as Line
- Proposed Line
- Access Route
- Highlighted Feature
- Temporary Flight Restriction
- Contained
- Uncontained
- Wildfire Daily Fire Perimeter
- Road
- Road, Dirt/Gravel
- Road, high clearance
- FS Closed Road
- Communication Site
- Distribution Line
- Electric Transmission Line
- OPEN DURING BEAR SEASON
- GATED ADMIN USE
- BARRIERED - NO ADMIN USE
- IMPASSABLE TO MOTORIZED VEHICLES

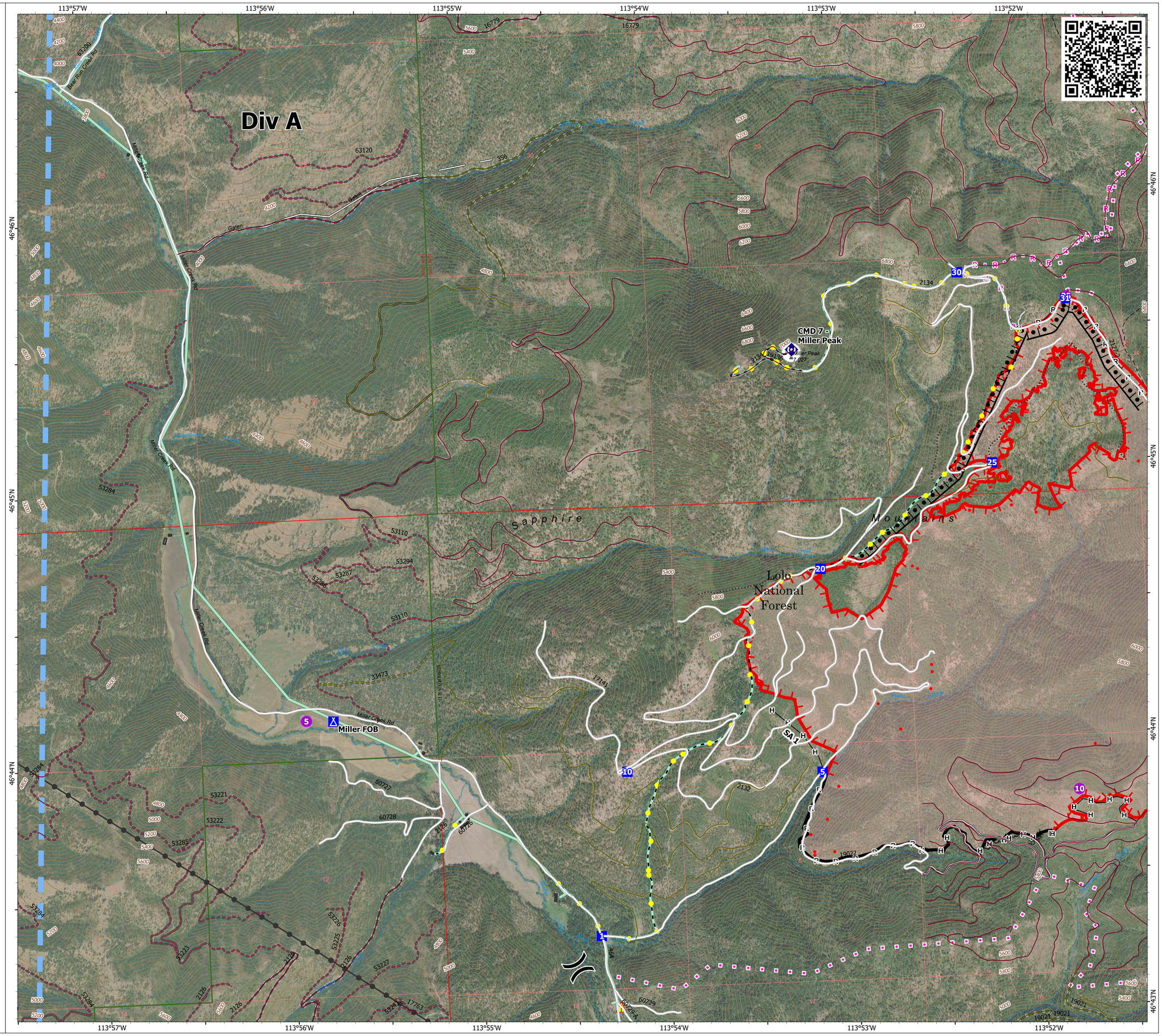

0 0.5
Miles

1:8,000 | NR CIMT 5 | 7/21/2024 2111 IR
North American 1983 Datum. LatLong Grid