

Structure Protection
 Miller Peak
 MT-LNF-240427
 7/25/2024

Piltzville / Tulah North

- Drop Point
- Other
- ⊕ Bridge
- ⊕ Draft Site
- Primary Highway
- Secondary Highway
- Road
- Road, Dirt/Gravel
- = Road, high clearance
- State of Montana Structures
- Evacuation Zones

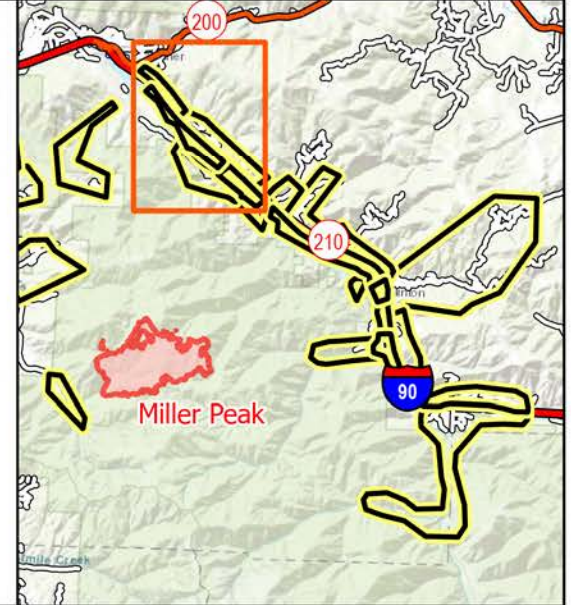

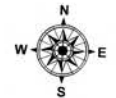
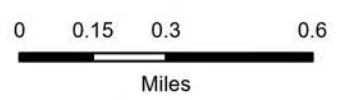
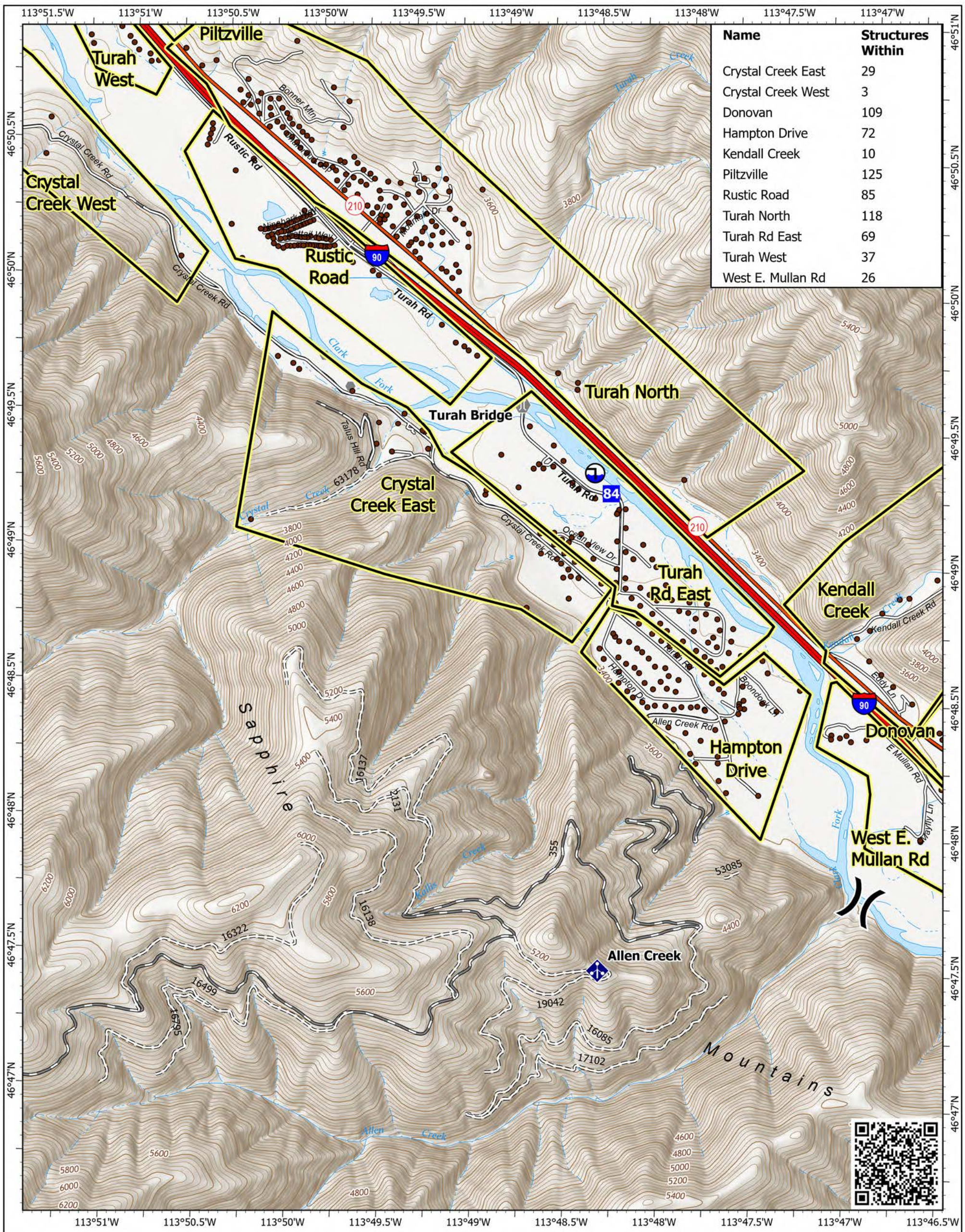

Structure Protection
 Miller Peak
 MT-LNF-240427
 7/25/2024

Turah

- | | |
|-----------------------|-------------------------------|
| (X) Division Break | Secondary Highway |
| ■ Drop Point | Road |
| ● Other | Road, Paved |
| ⊕ Bridge | Road, Dirt/Gravel |
| ⚡ Mobile Weather Unit | Road, high clearance |
| ⚓ Draft Site | ● State of Montana Structures |
| — Primary Highway | ▭ Evacuation Zones |

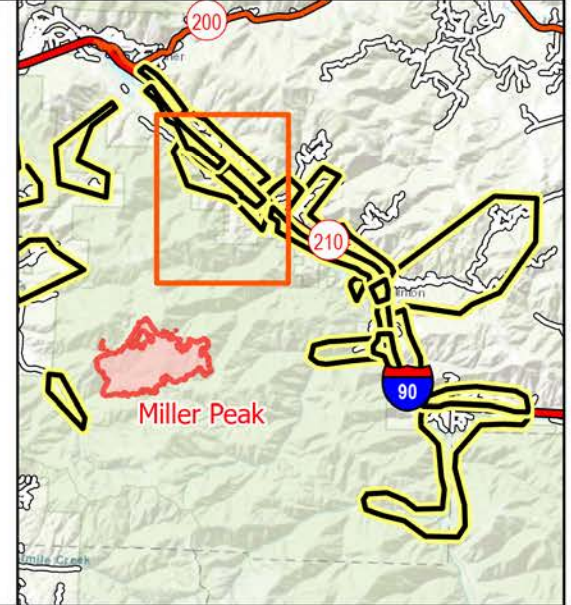
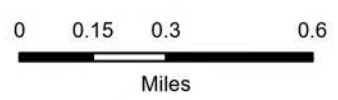

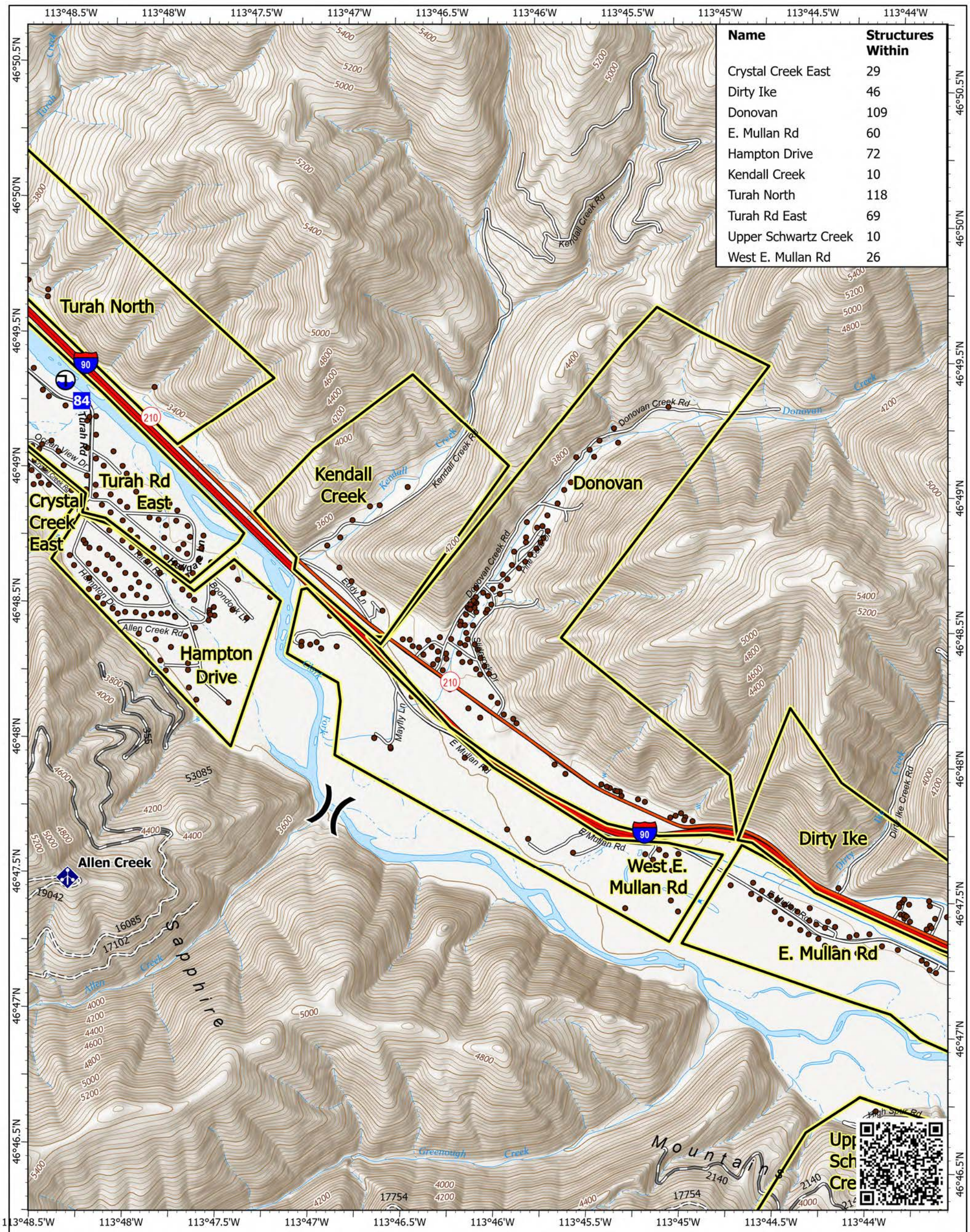

Structure Protection

Miller Peak MT-LNF-240427 7/25/2024

Kendall Creek / Donovan

- (X) Division Break
- Drop Point
- ⚡ Mobile Weather Unit
- ⚓ Draft Site
- ▬ Primary Highway
- ▬ Secondary Highway
- ▬ Road
- ▬ Road, Paved
- ▬ Road, Dirt/Gravel
- ▬ Road, high clearance
- State of Montana Structures
- ▭ Evacuation Zones

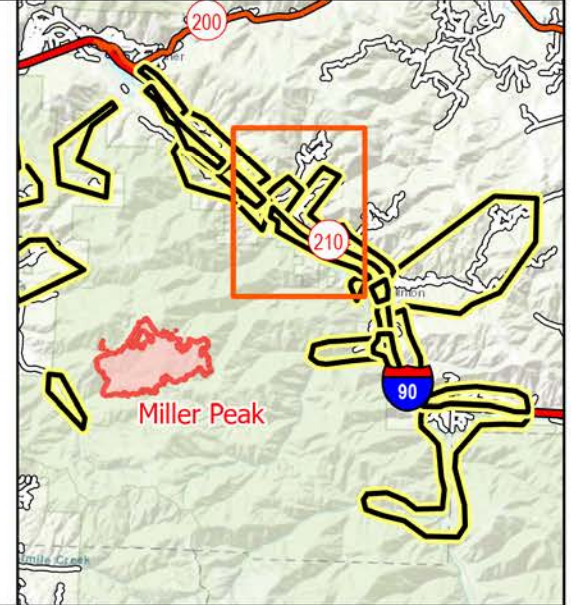
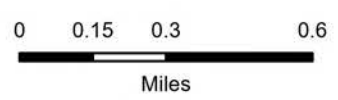



Structure Protection

Miller Peak

MT-LNF-240427

7/25/2024

Dirty Ike

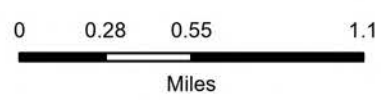

- Helispot
- ⊗ Division Break
- Drop Point
- X Closure
- S Staging Area
- ⬇ Value at Risk
- Other
- G Gate
- B Bridge
- ⬇ Mobile Weather Unit
- ⬇ Repeater
- ⬇ Dip Site
- ⬇ Draft Site
- Primary Highway
- Secondary Highway
- Road
- Road, Paved
- Road, Dirt/Gravel
- Road, high clearance
- State of Montana Structures
- Evacuation Zones
- Defensible - Stand Alone
- Defensible - Prep and Hold

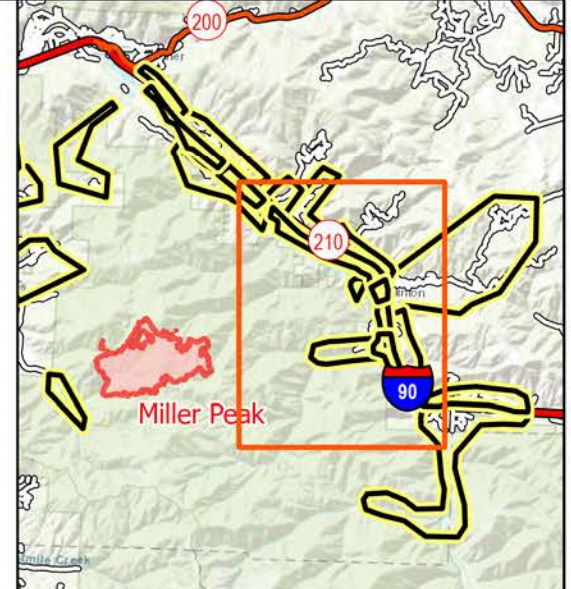

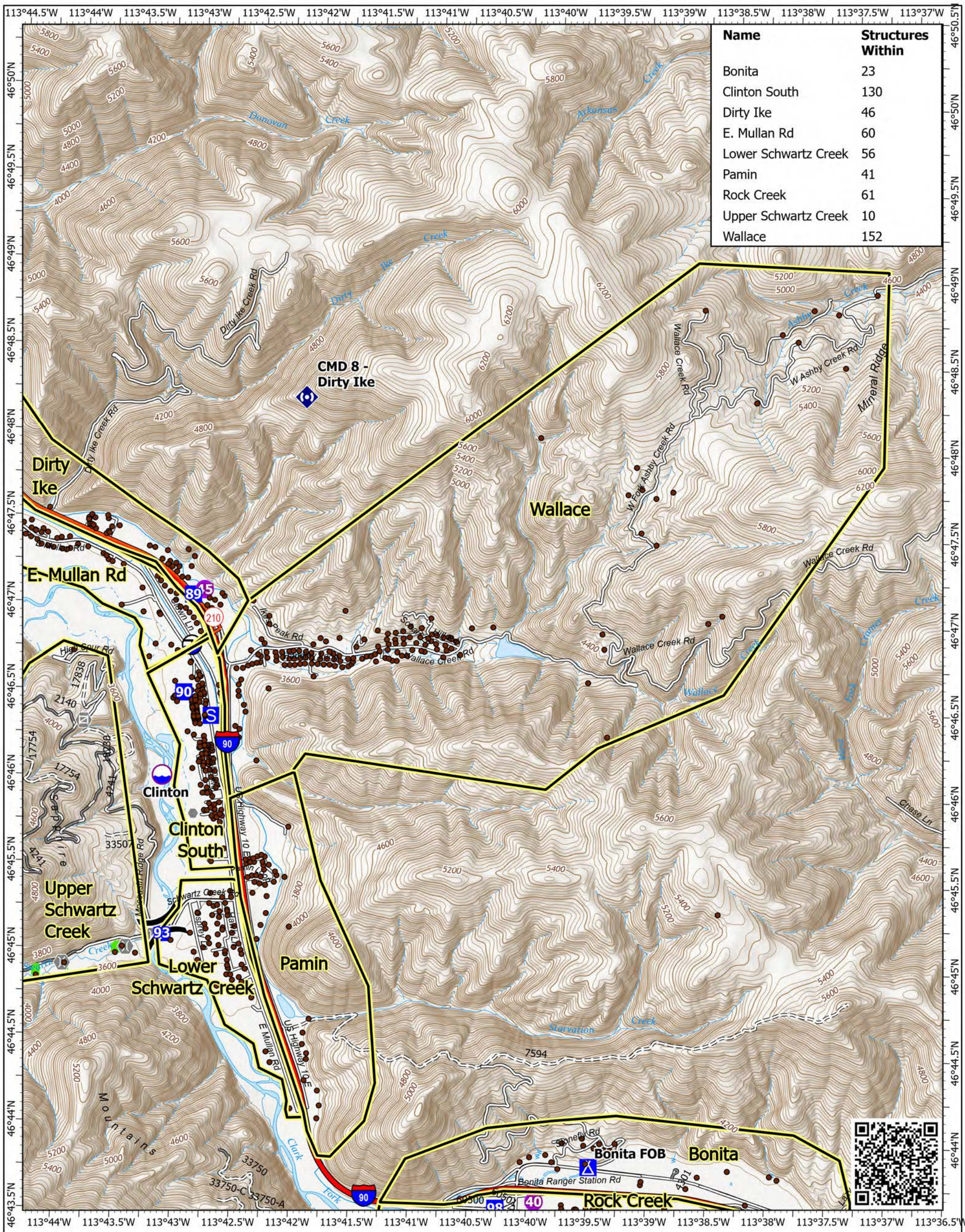

Structure Protection
 Miller Peak
 MT-LNF-240427
 7/25/2024

Wallace

- Helispot
- ⊗ Division Break
- Drop Point
- ⊠ Camp
- ⊞ Staging Area
- Other
- ⊞ Gate
- ⊞ Bridge
- ⊞ Repeater
- ⊞ Dip Site
- ⊞ Draft Site
- Primary Highway
- Secondary Highway
- Road
- Road, Paved
- Road, Dirt/Gravel
- Road, high clearance
- State of Montana Structures
- Evacuation Zones
- Defensible - Stand Alone

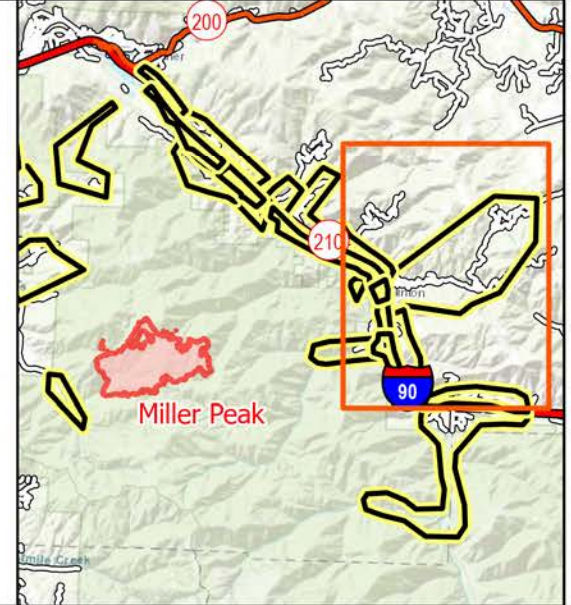
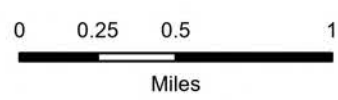

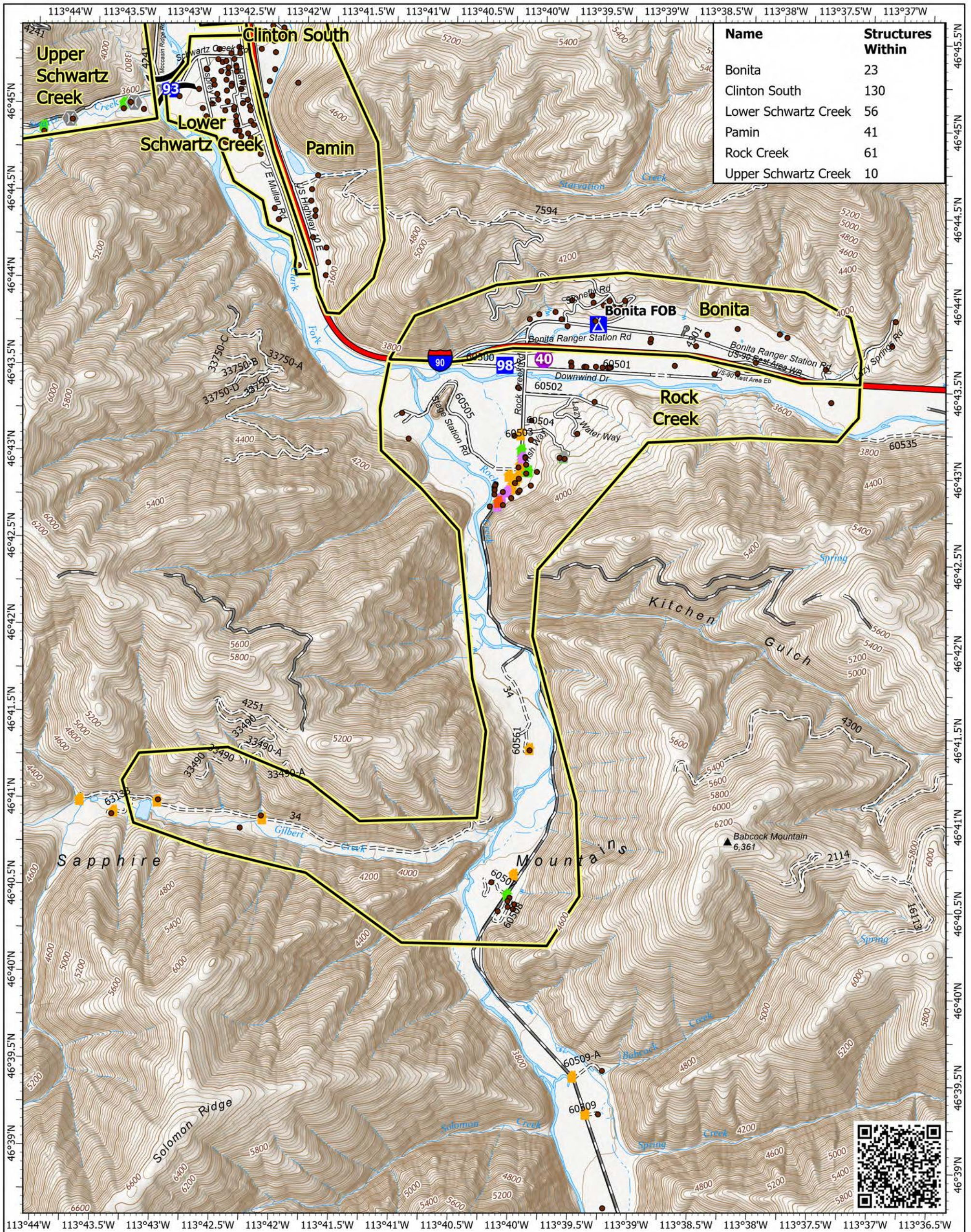

Structure Protection

Miller Peak
MT-LNF-240427
7/25/2024

Bonita / Rock Creek

- | | |
|-------------------|------------------------------------|
| ● Helispot | — Road, Dirt/Gravel |
| ⌵ Division Break | == Road, high clearance |
| ■ Drop Point | ● State of Montana Structures |
| ⚓ Camp | ▭ Evacuation Zones |
| ⌈ Bridge | ■ Defensible - Stand Alone |
| Ⓜ Repeater | ■ Defensible - Prep and Hold |
| Ⓜ Draft Site | ■ Non-Defensible - Prep and Leave |
| — Primary Highway | ■ Non-Defensible - Rescue Drive-By |
| — Road | ■ Unknown |
| — Road, Paved | |

