

Structure Protection
 Miller Peak
 MT-LNF-240427
 7/26/2024

Piltzville / Tulah North

- Drop Point
- Other
- Bridge
- ⊕ Draft Site
- Primary Highway
- Secondary Highway
- Road
- Road, Dirt/Gravel
- Road, high clearance
- State of Montana Structures
- Evacuation Zones
- Defensible - Prep and Hold

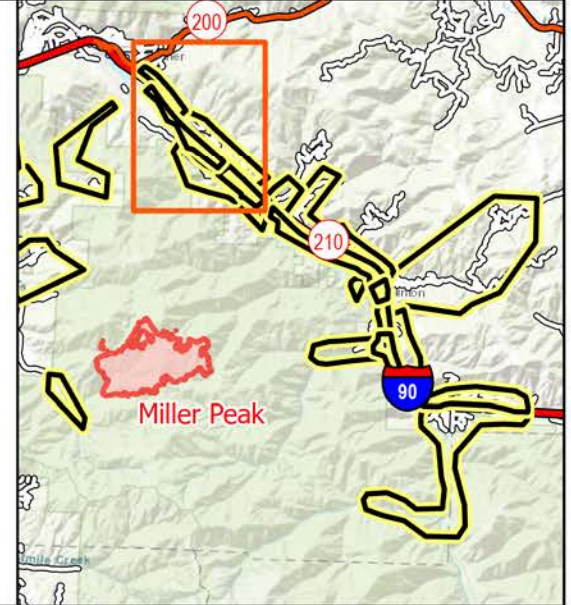

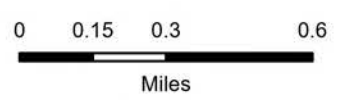
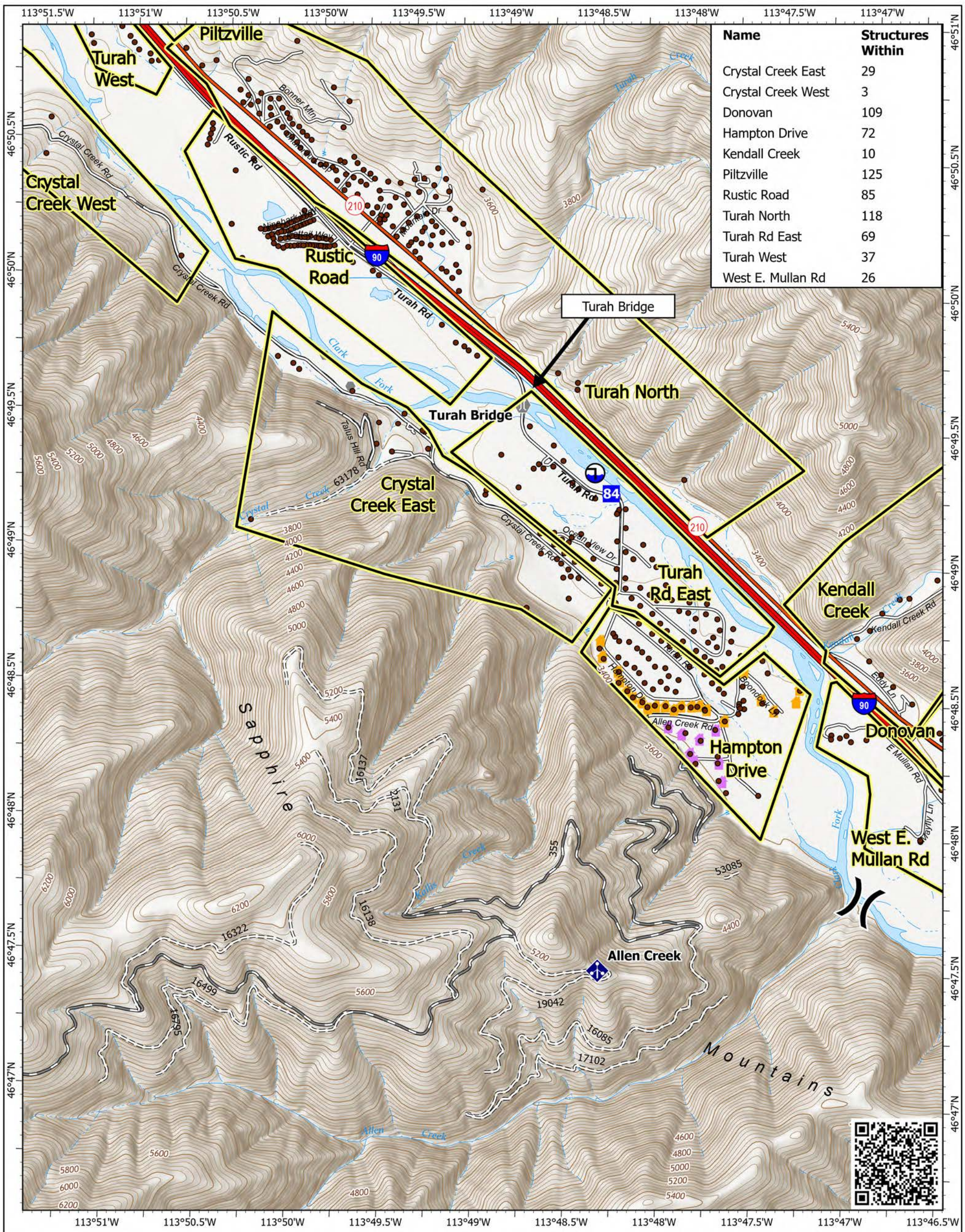

Structure Protection
 Miller Peak
 MT-LNF-240427
 7/26/2024

Turah

- | | |
|-----------------------|-----------------------------------|
| (X) Division Break | — Road |
| ■ Drop Point | — Road, Paved |
| ● Other | — Road, Dirt/Gravel |
| ⊕ Bridge | == Road, high clearance |
| ⚡ Mobile Weather Unit | ● State of Montana Structures |
| ⚓ Draft Site | ▭ Evacuation Zones |
| — Primary Highway | ● Defensible - Prep and Hold |
| — Secondary Highway | ● Non-Defensible - Prep and Leave |

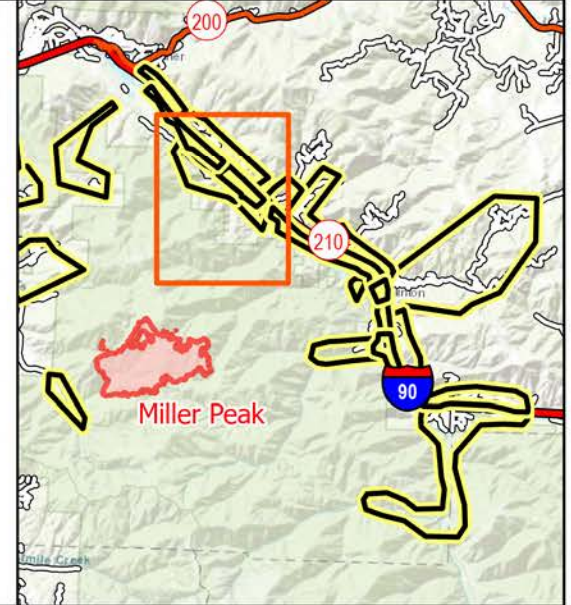
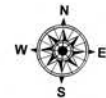
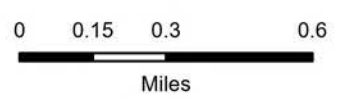

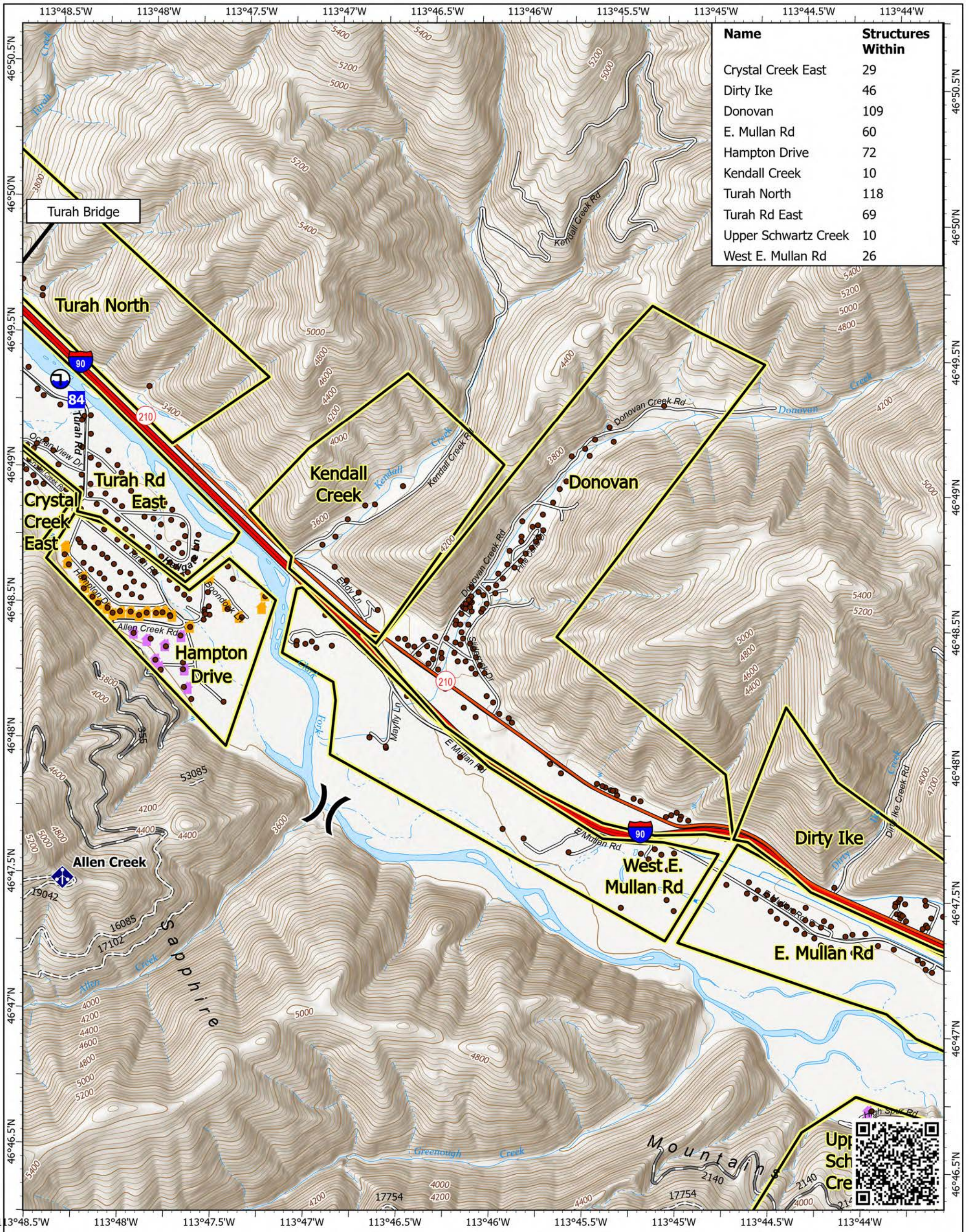

Structure Protection

Miller Peak

MT-LNF-240427

7/26/2024

Kendall Creek / Donovan

- (X) Division Break
- Drop Point
- ⚡ Mobile Weather Unit
- ⚓ Draft Site
- ▬ Primary Highway
- ▬ Secondary Highway
- ▬ Road
- ▬ Road, Paved
- ▬ Road, Dirt/Gravel
- ▬ Road, high clearance
- State of Montana Structures
- ▭ Evacuation Zones
- Defensible - Prep and Hold
- Non-Defensible - Prep and Leave

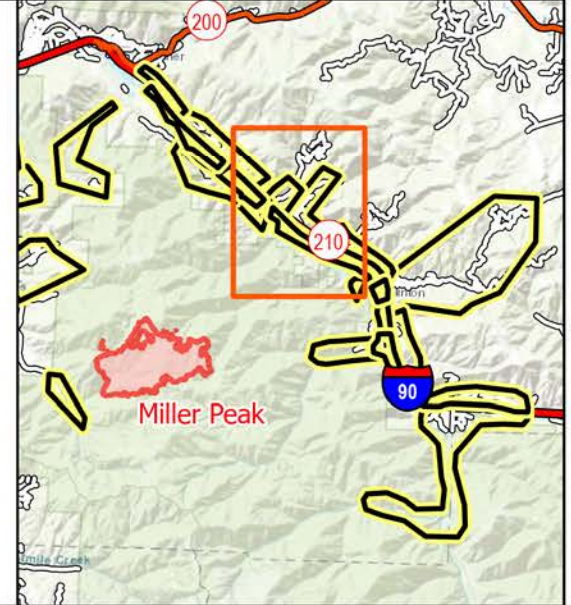
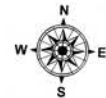
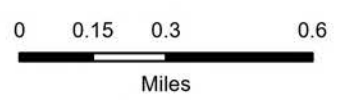



Structure Protection

Miller Peak

MT-LNF-240427

7/26/2024

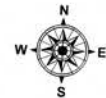
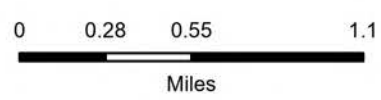

1:38,949 | RIST 2024 | 7/25/2024 2003
IR
North American 1983 Datum, LatLong Grid

Dirty Ike

- Helispot
- X Division Break
- Drop Point
- Closure
- Staging Area
- ⬇ Value at Risk
- Other
- Gate
- Bridge
- ⬇ Mobile Weather Unit
- ⬇ Repeater
- ⬇ Dip Site
- ⬇ Draft Site
- Primary Highway
- Secondary Highway
- Road
- Road, Paved
- Road, Dirt/Gravel
- Road, high clearance
- State of Montana Structures
- Evacuation Zones
- Defensible - Stand Alone
- Defensible - Prep and Hold
- Non-Defensible - Prep and Leave

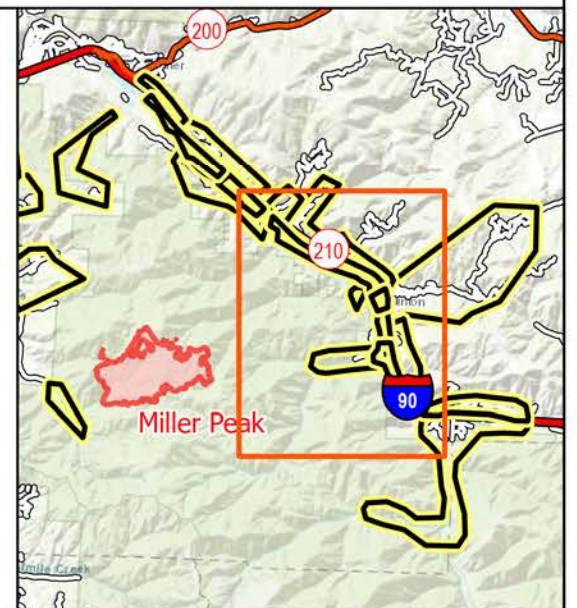

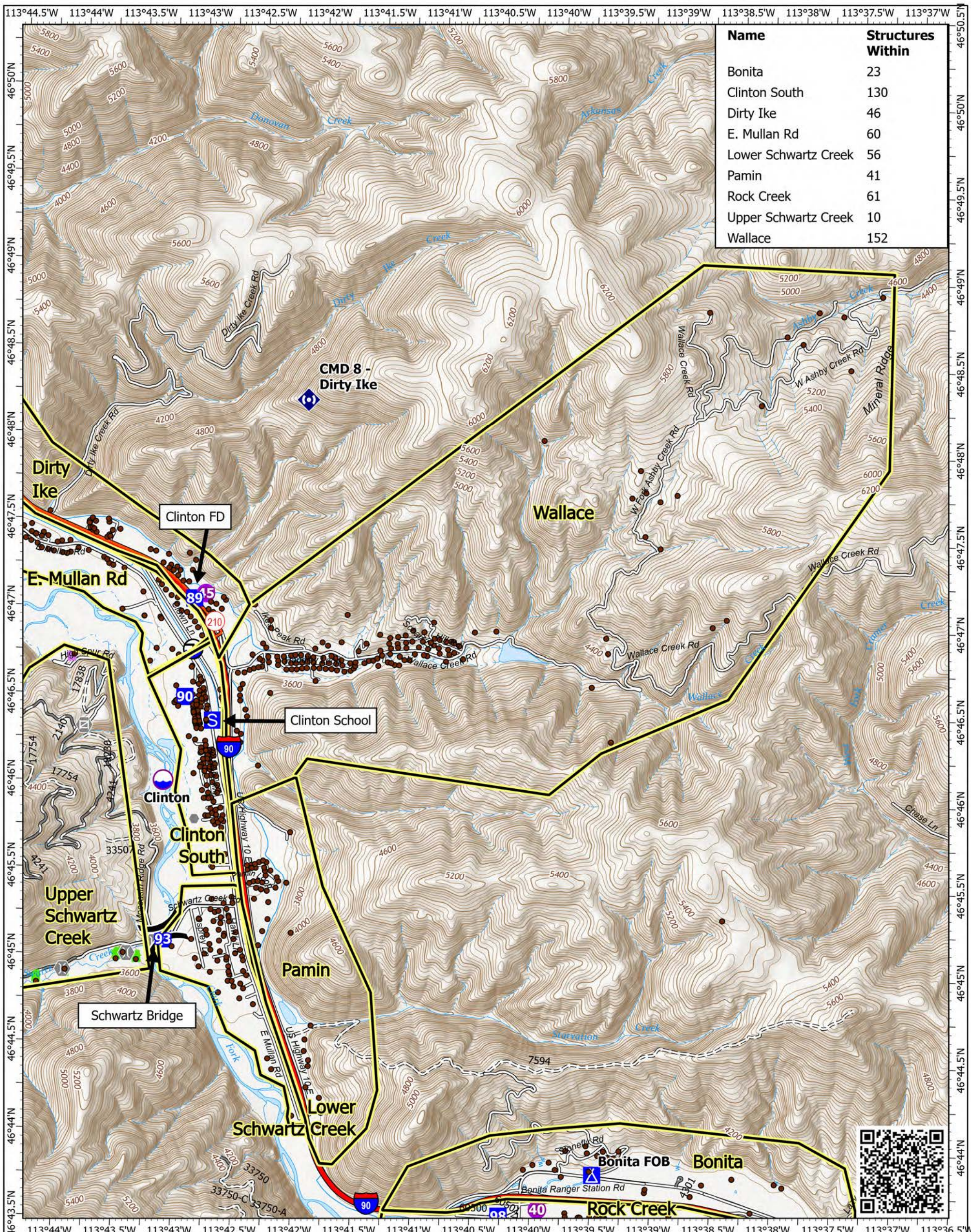

Structure Protection
 Miller Peak
 MT-LNF-240427
 7/26/2024

Wallace

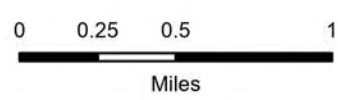

- | | |
|------------------|-----------------------------------|
| ● Helispot | — Primary Highway |
| ⌵ Division Break | — Secondary Highway |
| ■ Drop Point | — Road |
| ⊠ Camp | — Road, Paved |
| Ⓢ Staging Area | — Road, Dirt/Gravel |
| ● Other | — Road, high clearance |
| Ⓜ Gate | ● State of Montana Structures |
| Ⓡ Bridge | ▭ Evacuation Zones |
| Ⓡ Repeater | ■ Defensible - Stand Alone |
| Ⓡ Dip Site | ■ Non-Defensible - Prep and Leave |
| Ⓡ Draft Site | |

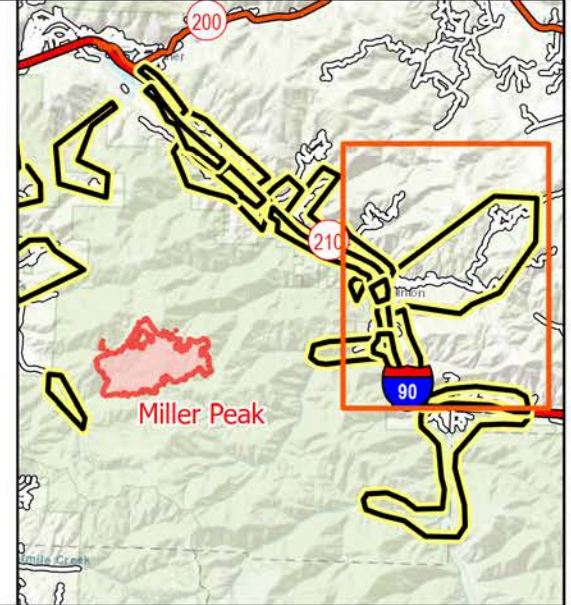

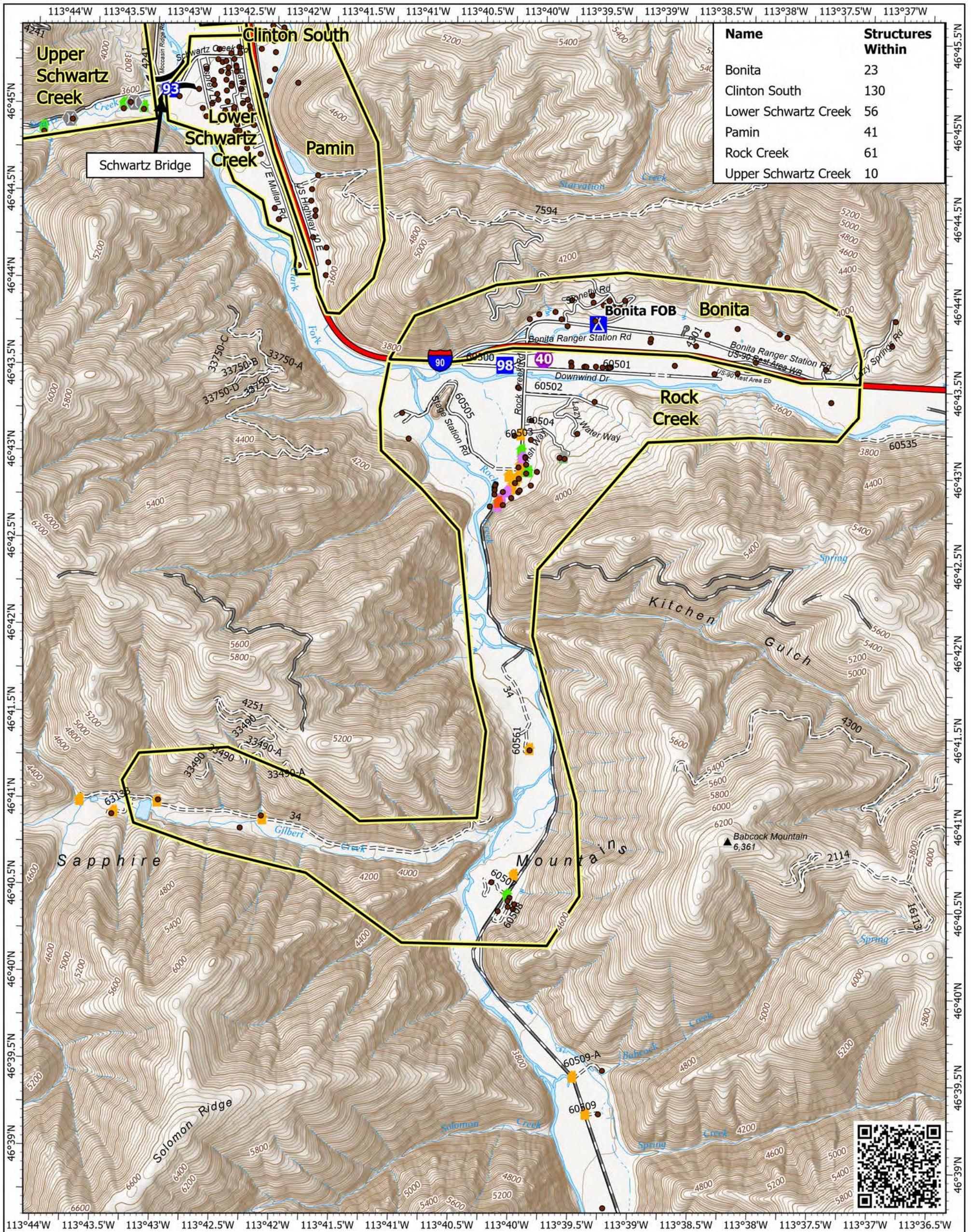

Structure Protection
 Miller Peak
 MT-LNF-240427
 7/26/2024

Bonita / Rock Creek

- Helispot
- X Division Break
- Drop Point
- ⚡ Camp
- ⊙ Bridge
- Ⓜ Repeater
- Ⓜ Draft Site
- Primary Highway
- Road
- Road, Paved
- Road, Dirt/Gravel
- - Road, high clearance
- State of Montana Structures
- Evacuation Zones
- Defensible - Stand Alone
- Defensible - Prep and Hold
- Non-Defensible - Prep and Leave
- Non-Defensible - Rescue Drive-By
- Unknown

