

Structure Protection

Miller Peak

MT-LNF-240427

7/27/2024

Piltzville / Tulah North

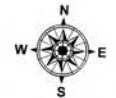
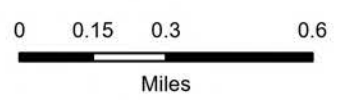

- Drop Point
- Other
- Bridge
- Draft Site
- Primary Highway
- Secondary Highway
- Road
- Road, Dirt/Gravel
- Road, high clearance
- State of Montana Structures
- Evacuation Zones
- Defensible - Prep and Hold

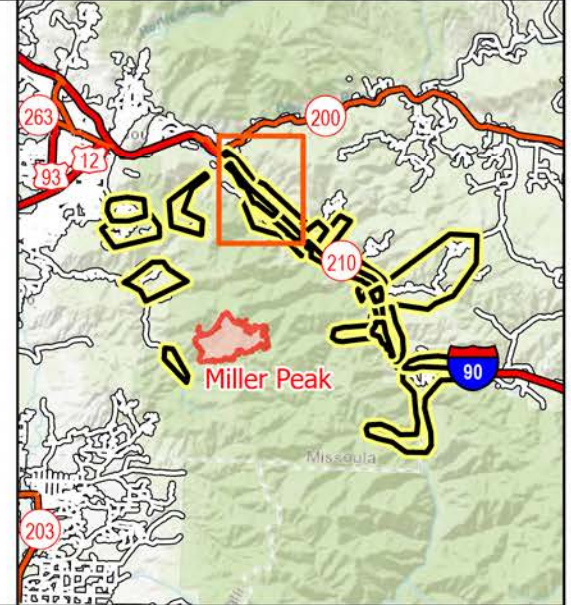

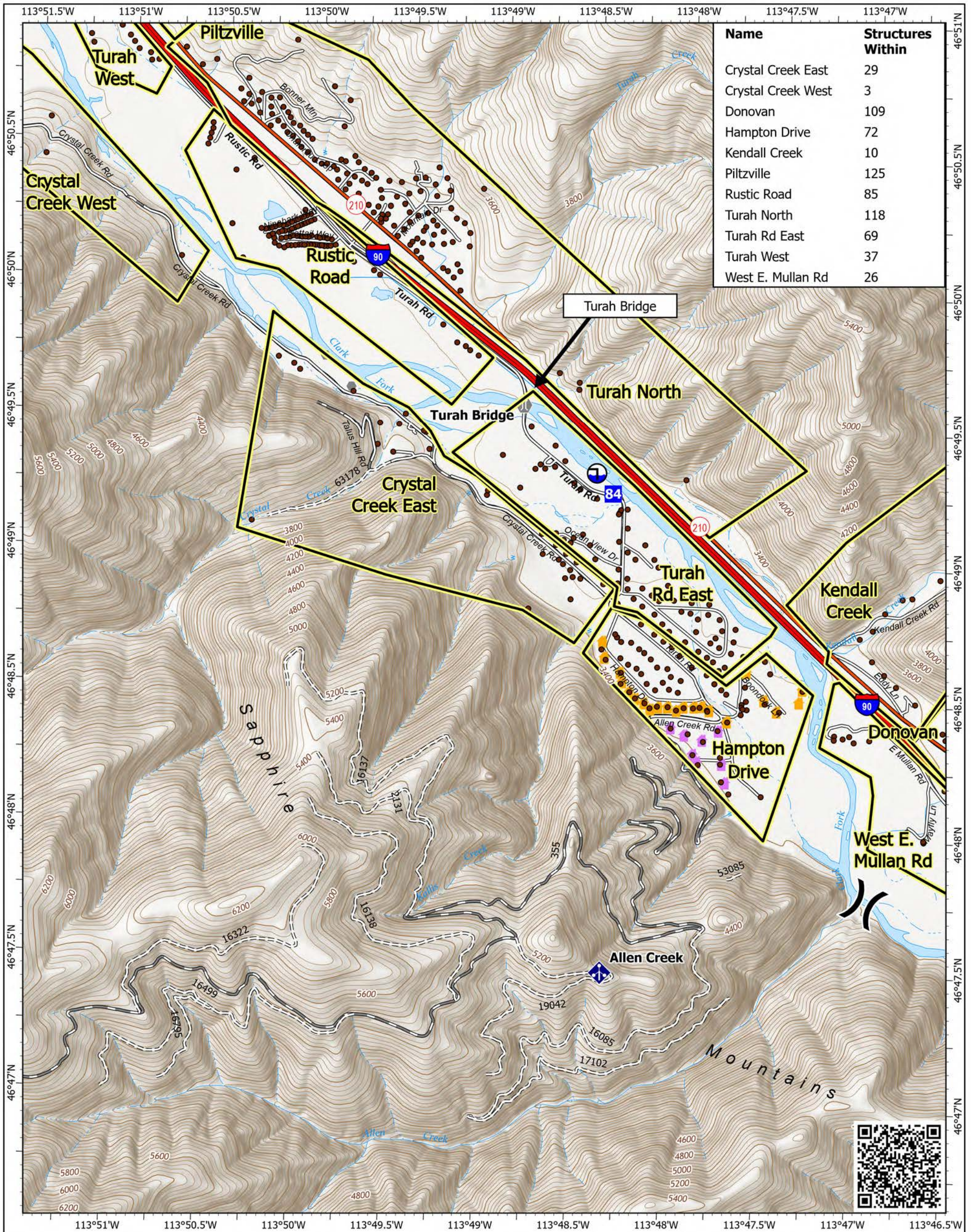

Structure Protection
 Miller Peak
 MT-LNF-240427
 7/27/2024

Turah

- (X) Division Break
- Drop Point
- Other
- ⚙ Bridge
- 📶 Mobile Weather Unit
- 🚰 Draft Site
- 🛣 Primary Highway
- 🛣 Secondary Highway
- Road
- Road, Paved
- Road, Dirt/Gravel
- == Road, high clearance
- State of Montana Structures
- 🟡 Evacuation Zones
- 🟡 Defensible - Prep and Hold
- 🟣 Non-Defensible - Prep and Leave

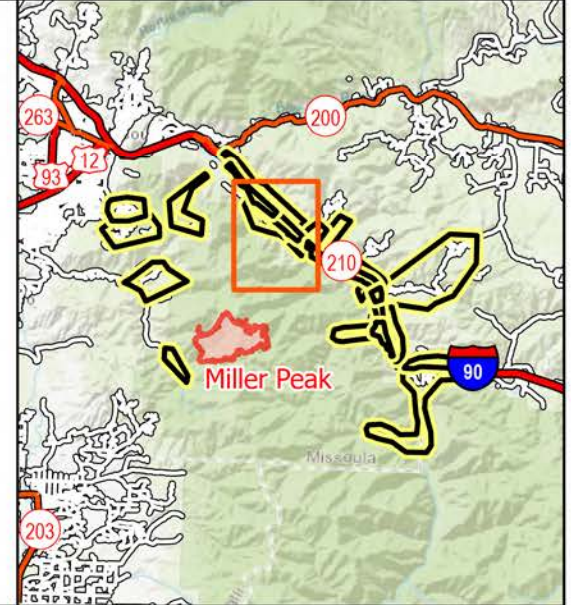
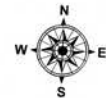
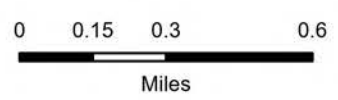

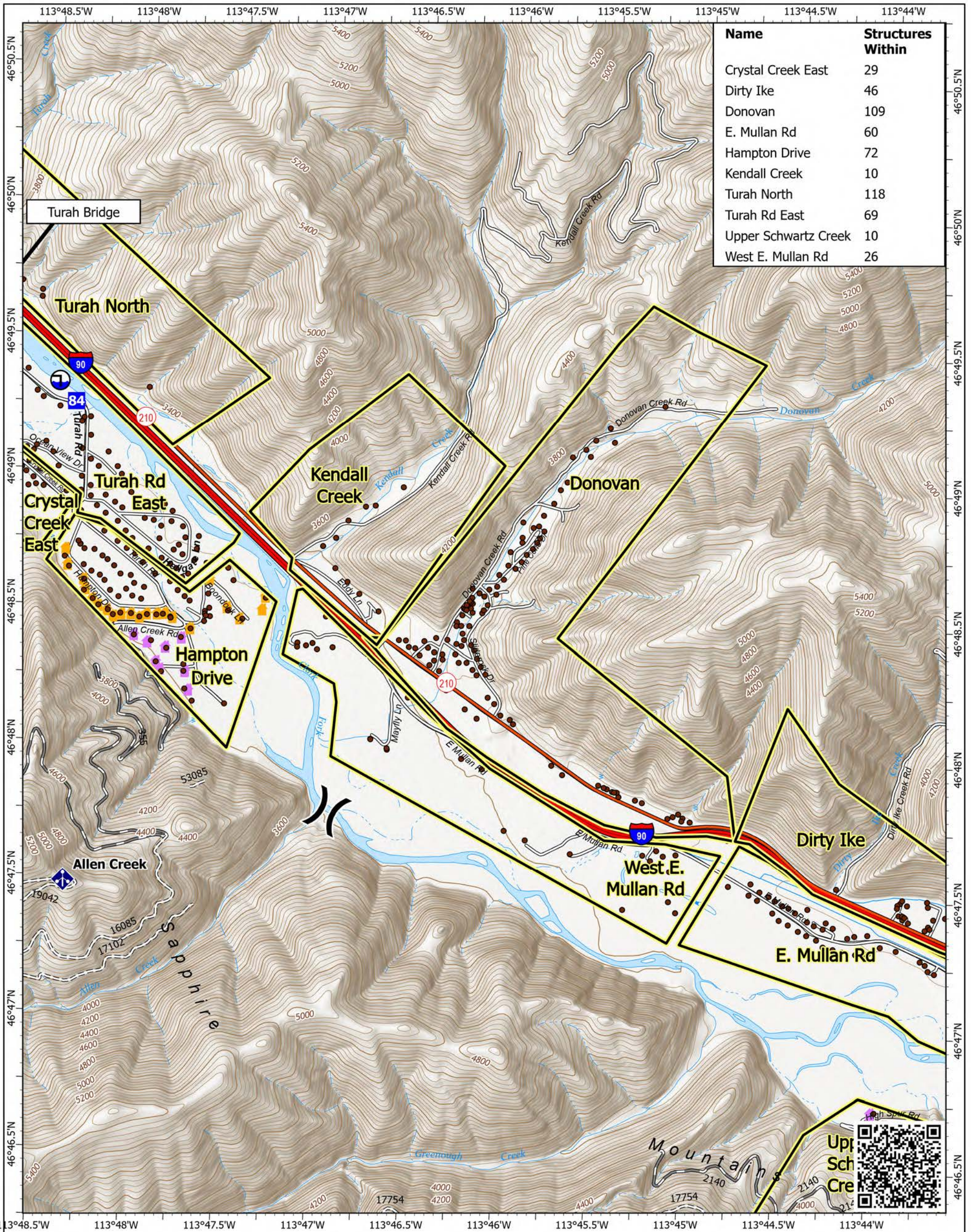

Structure Protection
 Miller Peak
 MT-LNF-240427
 7/27/2024

0 0.15 0.3 0.6
 Miles

1:24,928 | RIST 2024 | 7/26/2024 2005
 IR
 North American 1983 Datum, LatLong Grid

Kendall Creek / Donovan

- (X) Division Break
- Drop Point
- ⚡ Mobile Weather Unit
- ⚓ Draft Site
- ▬ Primary Highway
- ▬ Secondary Highway
- ▬ Road
- ▬ Road, Paved
- ▬ Road, Dirt/Gravel
- ▬ Road, high clearance
- State of Montana Structures
- ▭ Evacuation Zones
- Defensible - Prep and Hold
- Non-Defensible - Prep and Leave

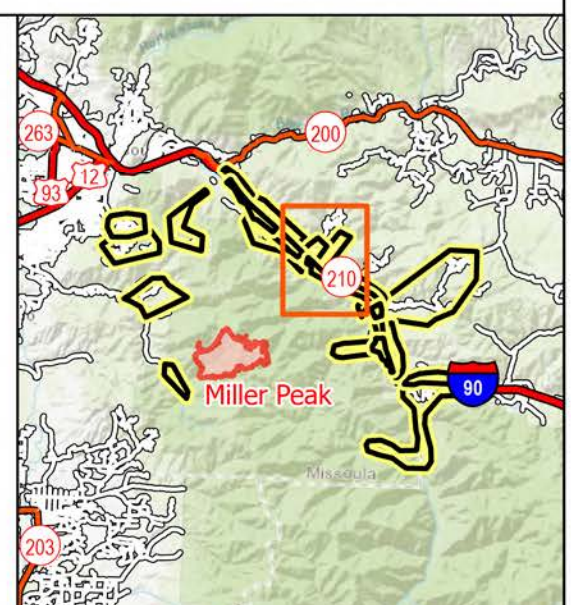



Structure Protection

Miller Peak

MT-LNF-240427

7/27/2024

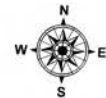
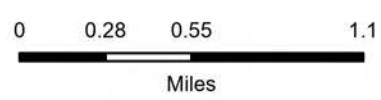

1:38,949 | RIST 2024 | 7/26/2024 2006
 IR
 North American 1983 Datum, LatLong Grid

Dirty Ike

- Helispot
- ⌘ Division Break
- Drop Point
- Closure
- Staging Area
- ⬇ Value at Risk
- Other
- Gate
- Bridge
- Repair Point
- ⬇ Mobile Weather Unit
- ⬇ Repeater
- ⬇ Dip Site
- ⬇ Draft Site
- Primary Highway
- Secondary Highway
- Road
- Road, Paved
- Road, Dirt/Gravel
- Road, high clearance
- State of Montana Structures
- Evacuation Zones
- Defensible - Stand Alone
- Defensible - Prep and Hold
- Non-Defensible - Prep and Leave

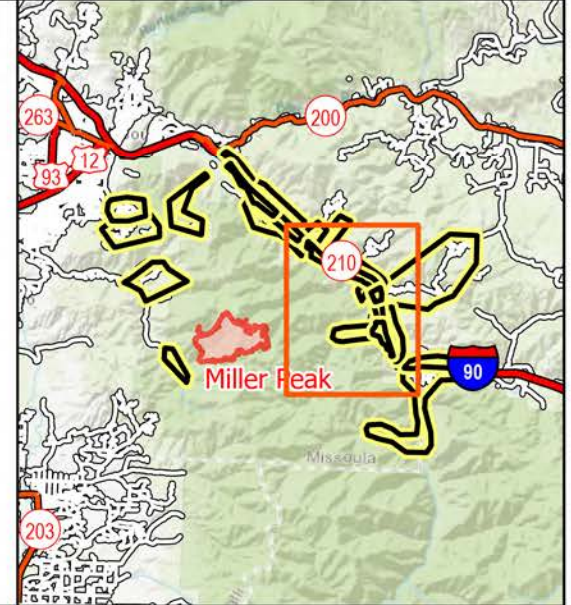

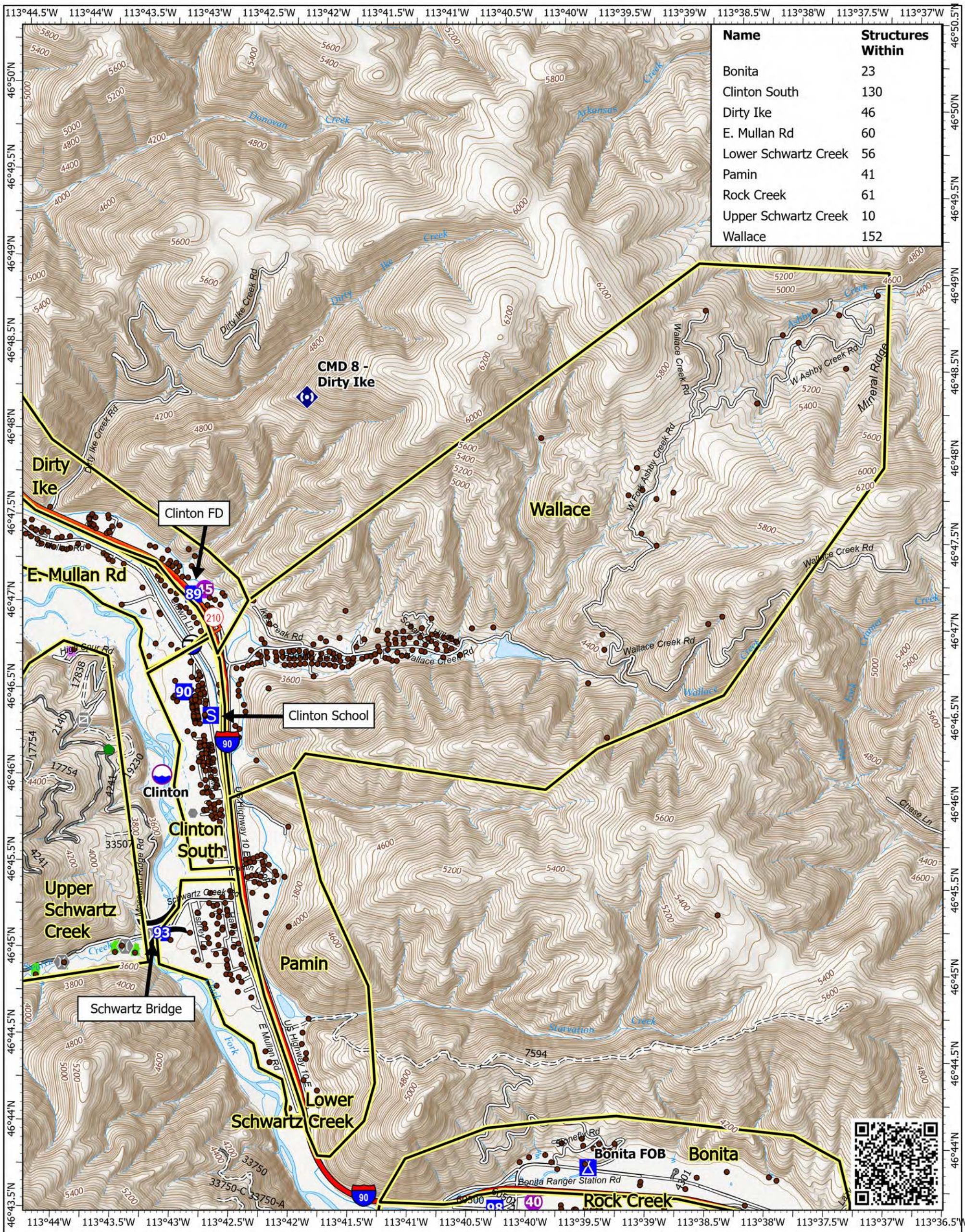

Structure Protection

Miller Peak MT-LNF-240427 7/27/2024

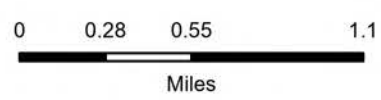

1:38,949 | RIST 2024 | 7/26/2024 2006
IR
North American 1983 Datum, Lat/Long Grid

Wallace

● Helispot	Ⓜ Draft Site
⌘ Division Break	▬ Primary Highway
■ Drop Point	▬ Secondary Highway
ⓧ Camp	▬ Road
Ⓜ Staging Area	▬ Road, Paved
● Other	▬ Road, Dirt/Gravel
Ⓜ Gate	▬ Road, high clearance
Ⓜ Bridge	● State of Montana Structures
● Repair Point	▬ Evacuation Zones
Ⓜ Repeater	■ Defensible - Stand Alone
● Dip Site	■ Non-Defensible - Prep and Leave

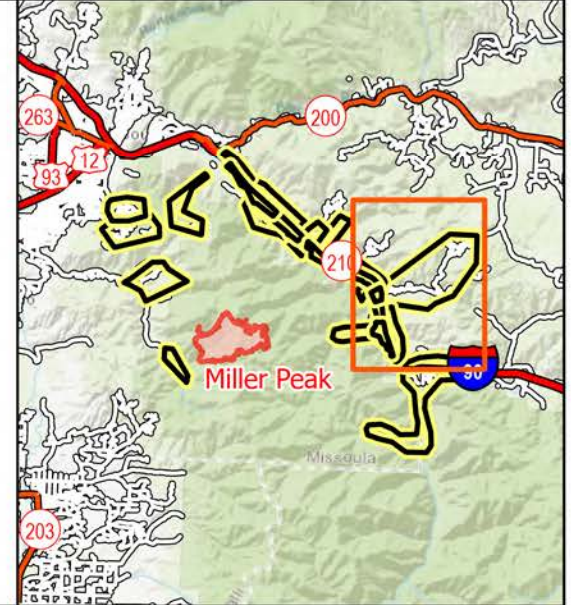

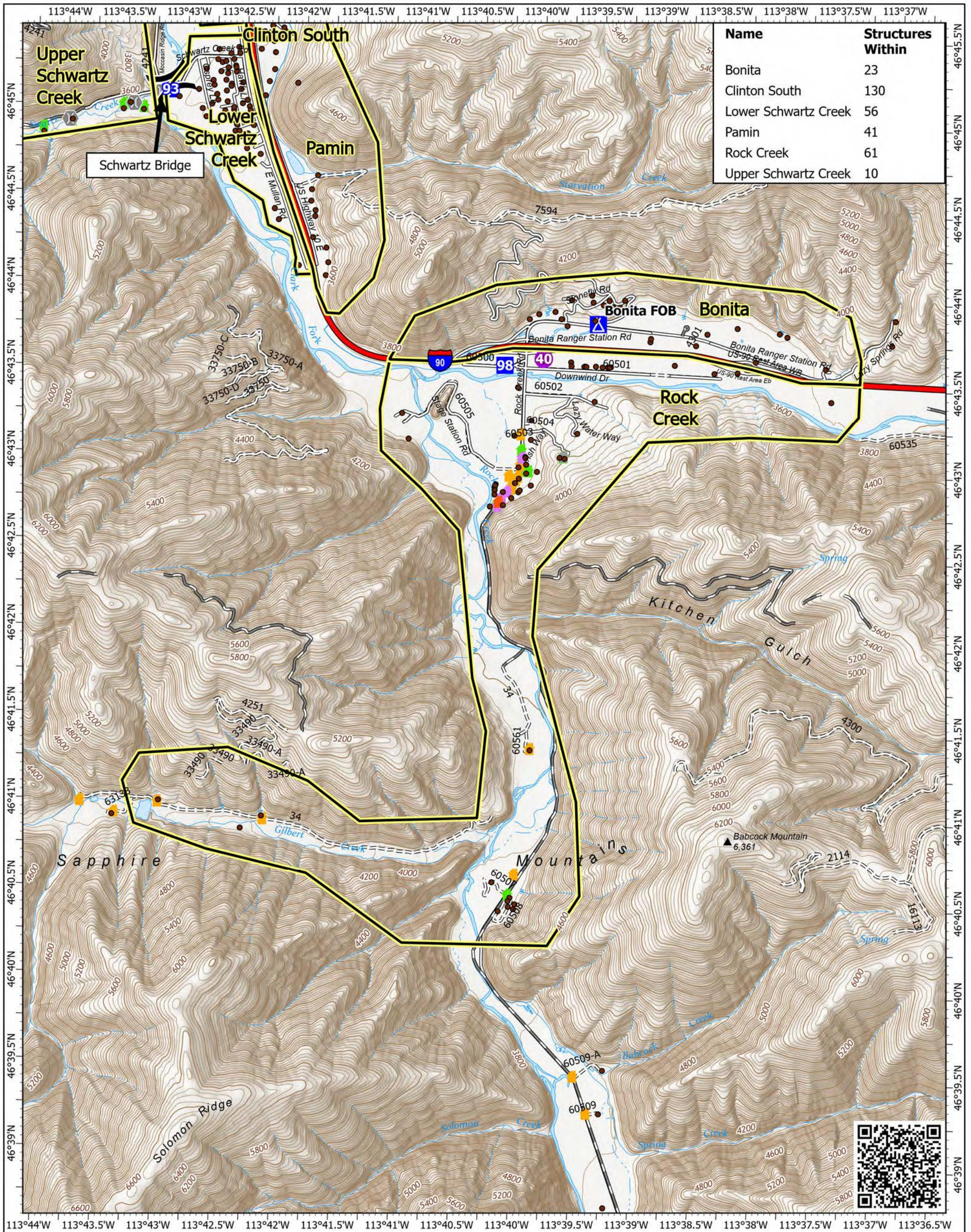

Structure Protection

Miller Peak MT-LNF-240427 7/27/2024

Bonita / Rock Creek

- Helispot
- X Division Break
- Drop Point
- ▲ Camp
- Bridge
- ◆ Repeater
- ⊕ Draft Site
- Primary Highway
- Road
- Road, Paved
- Road, Dirt/Gravel
- - Road, high clearance
- State of Montana Structures
- Evacuation Zones
- Defensible - Stand Alone
- Defensible - Prep and Hold
- Non-Defensible - Prep and Leave
- Non-Defensible - Rescue Drive-By
- Unknown

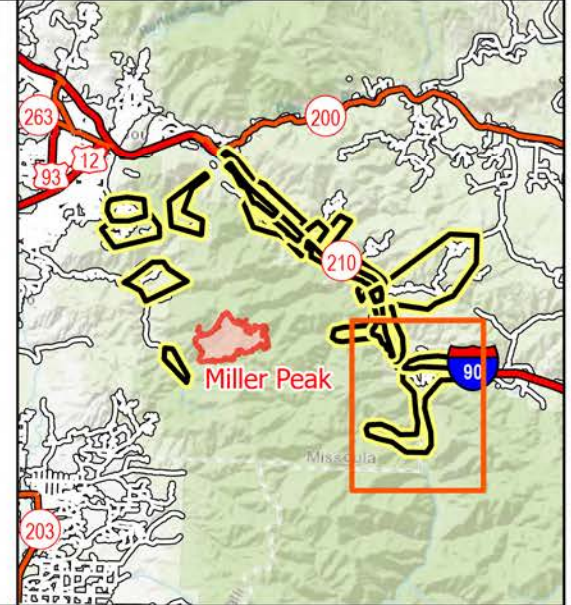
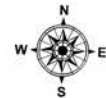
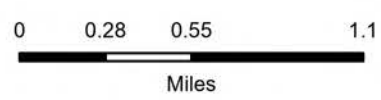

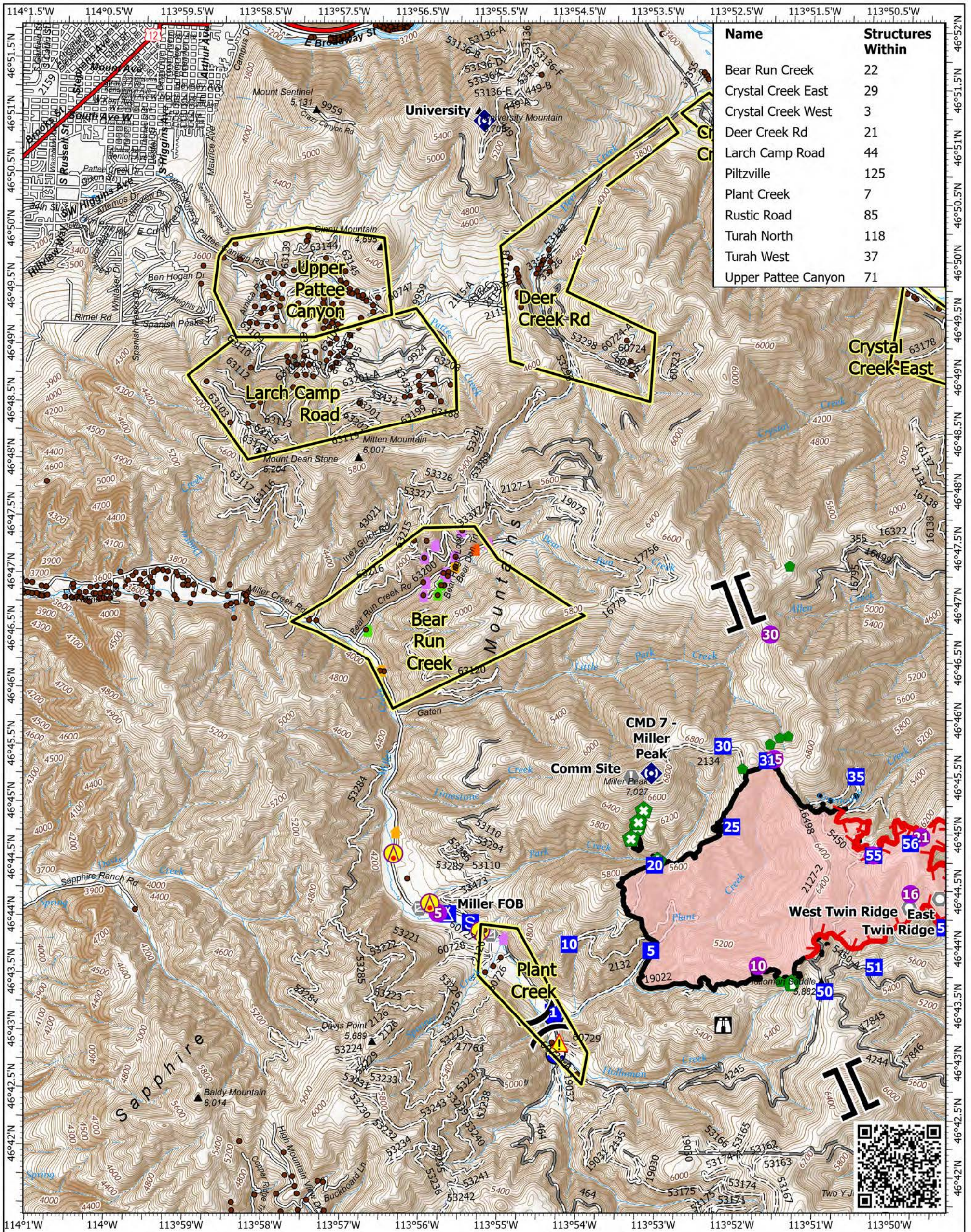

Structure Protection
Miller Peak
 MT-LNF-240427
 7/27/2024

0 0.4 0.8 1.6
 Miles

1:59,109 | RIST 2024 | 7/26/2024 2006
 IR
 North American 1983 Datum, Lat/Long Grid

North Zones

