

Suppression Repair

Miller Peak
MT-LNF-240427
08/04/2024

2724 acres at 7/27/2024



DIV A/K



In Use - Fire Management	Landing or Log Deck	Retardant Drop
Repair Needed	Dozer Push	Temporary Flight Restriction
In Use - Fire Management	Culvert	Wildfire Daily Fire Perimeter
Other - See Comments	Mobile Weather Unit	Primary Highway
Helispot	Repeater	Secondary Highway
Drop Point	Hazard	Road
Staging Area	Dip Site	Road, Paved
Lookout	Draft Site	Road, Dirt/Gravel
Value at Risk	Completed Burnout	Road, high clearance
Other	Completed Dozer Line	Distribution Line
Landmark	Completed Fuel Break	Electric Transmission Line
Gate	Completed Hand Line	FS Closed Road
Stream Crossing	Completed Mixed Construction Line	Forest Service Land
Road Repair	Completed Road as Line	BLM
Retardant in Avoidance Area	Access Route	State Lands
Resource Location	Other	Communication Site
Repair Point	Repair Line	
	Road Repair	

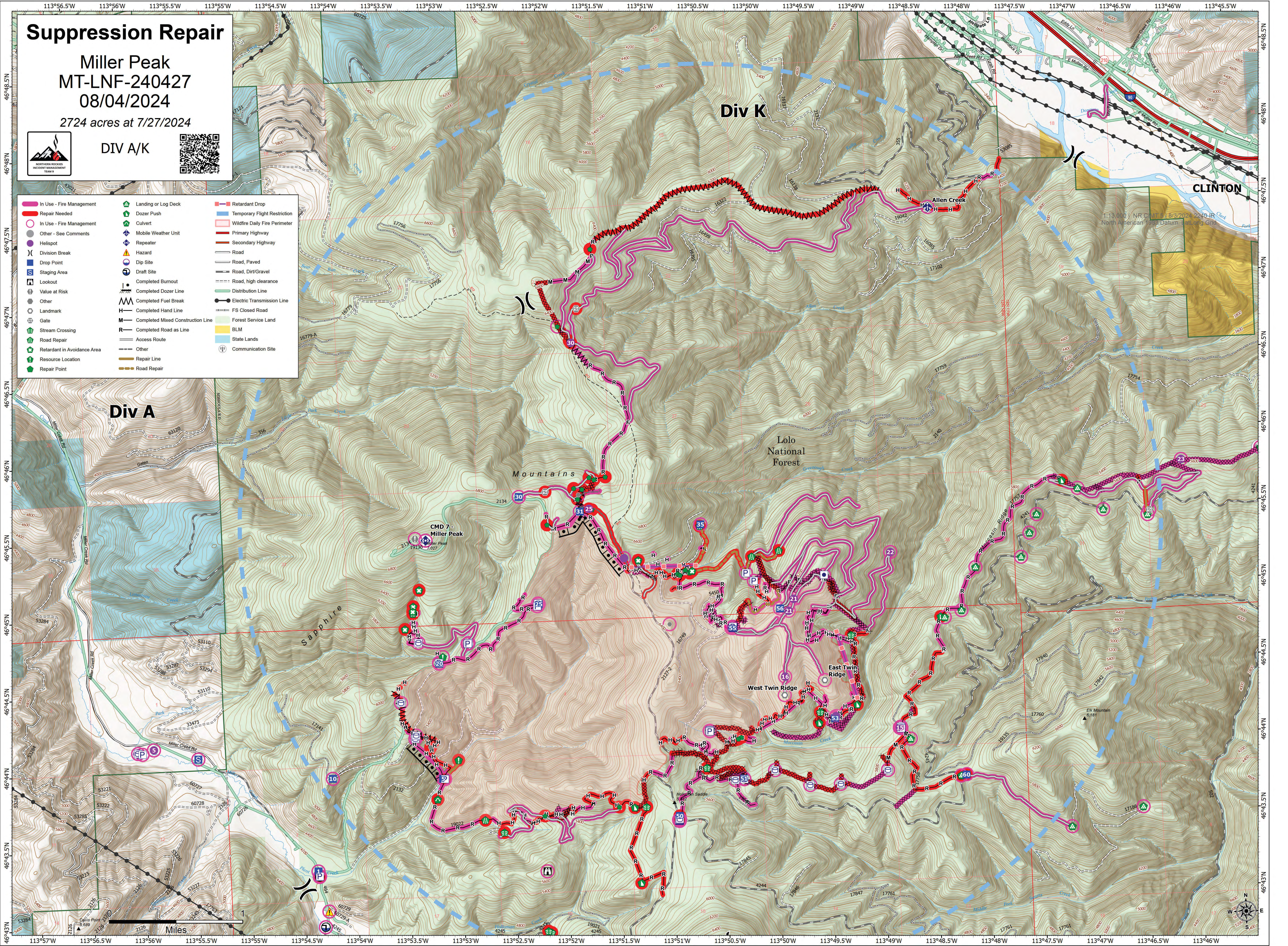

Div A

Div K

CLINTON

Sapphire Mountains

Lolo National Forest

CMD 7 - Miller Peak

West Twin Ridge

East Twin Ridge

Miles

