

Miller Peak Fire Incident Action Plan



**Friday July 19
Day Operations 0700-2100**

P1R3H4 (0116)

904208

MT-LNF-240427



for check-in, IAPs and Maps

INCIDENT OBJECTIVES	1. Incident Name MILLER PEAK FIRE	2. Date Prepared July 18, 2024	3. Time 2100
----------------------------	---	--	------------------------

4. Operational Period: **July 19 2024 Day Operations 0700-2100**

Incident Objectives

1. Protect the population and private residences in Miller and Swartz Creek drainages to avoid negative impacts from the fire for the duration of the incident.
2. Protect the critical values present within the I-90 corridor including, but not limited to, the population, private residences, power infrastructure, and the railroad to avoid negative impacts from the fire for the duration of the incident.
3. Protect isolated critical values at risk including the BPA transmission infrastructure to the south south west of the fire and Miller Peak communications site to avoid negative impacts from the fire for the duration of the incident.
4. Execute aggressive initial attack, commensurate with critical values at risk, of any new wildfire starts within the incident TFR and support additional local initial attack activity as requested for the duration of the delegated authority to the IMT.
5. Coordinate all fire management activities throughout the life of the incident with assigned resource advisors to help avoid negative impacts to sensitive cultural resources within the fire area.

Incident Requirements

- Incorporate sustainable operations into all incident management activities where feasible.
- Coordinate with the Resource Advisor on vehicle and equipment weed washing and AIS requirements and protocols.
- Keep all local stakeholders including Tribal partners, the Missoula County Sheriff's Offices, local fire agencies, internal staff, external partners, business leaders, and the public informed on incident progress.
- Maintain a zero-tolerance policy for harassment, alcohol, or illegal drug use during the incident.
- Coordinate all closures and evacuations with law enforcement personnel.
- Utilize local trainees to the extent feasible.
- Practice proper food and garbage storage to avoid conflicts with grizzly and black bears.

8. **Attachments (X if attached)**

<input checked="" type="checkbox"/>	ICS 203	<input checked="" type="checkbox"/>	ICS 205 Incident Radio Comm Plan	<input checked="" type="checkbox"/>	Division Supply Order Form
<input checked="" type="checkbox"/>	Incident Weather Forecast		Demob Message and List	<input checked="" type="checkbox"/>	NR Chainsaw Parts Order Form
<input checked="" type="checkbox"/>	Fire Behavior Forecast		Resource Advisor Message	<input checked="" type="checkbox"/>	Incident Map
<input checked="" type="checkbox"/>	Safety Message		Human Resource Message	<input checked="" type="checkbox"/>	ICS 206 Medical Plan
<input checked="" type="checkbox"/>	ICS 204 Division Assignment Lists	<input checked="" type="checkbox"/>	Training Message	<input checked="" type="checkbox"/>	ICS 214 Activity Log
<input checked="" type="checkbox"/>	ICS 220 Air Operations Summary	<input checked="" type="checkbox"/>	Finance, Logistics & Checkin Message	<input checked="" type="checkbox"/>	Medical Incident Report – 8 Line

9. Prepared by (Planning Section Chief)

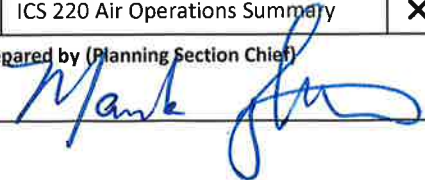

9. Approved by (Incident Commander)



ORGANIZATION ASSIGNMENT LIST		9. Operations Section	
1. Incident Name Miller Peak MT-LNF-240427		Planning Ops	Kevin Smith; Greg Schenk
		Line Ops	Mike King; Seth Carbonari (T)
		Strategic Ops	Ashley Sites
		a. Branch I - Divisions/Groups	
2. Date July 18, 2024	3. Time 2100	Branch Director	Gabe Holguin
4. Operational Period July 19 Day Operations 0700-2100		Division/Group	A Aaron Jones; Jordan Byram (T)
		Division/Group	Z Rich Reneau; Theo Johnson (T)
5. Incident Commander and Staff			
Incident Commander	Joe Sampson; Brandon Skinner (T)	Structure Protection Group Tom McLeod	
Deputy	Rick Connell		
Safety Officer	Leroy Holguin; Jonathan White (T)		
Information Officer	Chris Ziegler; Terina Hill (V)	b. Branch II - Divisions/Groups	
Liaison Officer	Jason Snellman; Rob Taylor	Branch Director	Adam Carr
6. Agency Representatives		Division/Group	K Rob Spence; Mitch Robbins (T)
Agency	Name	Division/Group	L Unstaffed
Lolo National Forest	Quinn Carver; Jeremy Casterson (T); Crystal Stonesifer (T)	Division/Group	M Scott Drake; Mike Elles(T)
Resource Advisors	Jeremy Back; Ian Weishar; Ross McPherson (T)	c. Branch II - Divisions/Groups	
7. Planning Section			
Chief	Julie Shea; John Gubel; Mark Glos; Jim Stiteler		
Resources Unit	Patty Bates; George Efinger (T)		
Situation Unit	Jason Willoughby (V); Jesse Monroe (T); JT Allen (T)		
Demobilization Unit	Chandler Mundy		
Documentation Unit	Lydia Faller (V)	c. Air Operations Branch	
GISS	Matt Heller (T); Brian Collins (T)	Air Operations	Jeff Polack
IMET	Trent Smith	Air Attack	
SOPL	John Cataldo; Dave Wilkins (T)	Air Support	Anika Peila (T)
FBAN	Mike Pagoga	Helicopter Coord	
LTAN	Jon Reick	Air Tanker Coord	
ITSS	Mike Harper; Mary Simonis; Tammy Lindberg	10. Finance Section	
Air Quality	Jenny Perth	Chief	Biddy Simet; Wendy McCartney
8. Logistics Section		Deputy	
Planning Logistics	Russ Riebe	Time Unit	Deb Gross
Field Logistics	Peter Pappas	Procurement	Tammy Peterson
Supply Unit	Meghan Carosella;	Compensation/ Claims Unit	Micah Leslie (T)
Ordering Manager	Darcy Wheeler (V); Nathan Buck	Cost Unit	Terry Groesbeck
Food Unit		Prepared by (Resource Unit Leader) <i>Patty Bates</i>	
Communications Unit			
Medical Unit	Rosemary Myers; Bob Carlson; John Baker (T)		
Security Unit	David Clark		
Facilities Unit	John Kautt; Pat Nelson; Chris		



Fire Weather Forecast



FORECAST NO: 03
PREDICTION FOR: 24 Hr Shift
SHIFT DATE: Friday 7/19/2024

INCIDENT: Miller Peak Fire

UNIT: Lolo NF

SIGNED: Trent Smith *Trent R. Smith*

TIME AND DATE ISSUED: 7/18/2024 1900 hrs

Incident Meteorologist (IMET)

Discussion: Ridge of high pressure will be the dominant feature over the fire the next several days. Hot and dry conditions will persist. Winds in the drainages will be terrain driven, while the ridges experience northerly winds during the late afternoon and evening today.

WEATHER FORECAST FOR TODAY:

Sky/Weather: Mostly sunny becoming partly cloudy in the afternoon.

Max Temperature: Lower Elevation 88-93 and 79-84 mid-slopes/ridges.

Min RH: 13-18 percent.

20 ft Winds:

Valleys/Lower Slopes: Terrain driven winds 3-8 mph.

Ridges: Southwest 3-8 mph becoming north 5-10 mph gusts to 18 mph by 1600 MDT.

Haines Index: 5 Moderate because Stability: 3 & Moisture: 2 **Transport Wind:** NW 10 mph.

Inversion: 500 ft inversion starting to lift at 0900 reaching 9000 ft by 1600 MDT.

TONIGHT:

Sky/Weather: Partly cloudy to clear after midnight.

Min Temperature: 48-53 lower elevations and 59-64 mid-slope/ridges.

Max RH: 58-63 percent lower elevations and 32-37 percent mid-slope/ridges.

20 ft Winds:

Valleys/Lower Slopes: Terrain driven 3-8 mph.

Ridges: North 5-10 mph gusts to 18 mph becoming south 2-6 mph after midnight.

Inversion: Developing after 2000 hrs near 500 ft by sunrise.

SATURDAY:

Sky/Weather: Mostly sunny becoming partly cloudy in the afternoon.

Max Temperature: 90-95 lower elevations and 81-86 mid-slopes/ridges.

Min RH: 12-17 percent.

20 ft Winds:

Lower Valleys: Terrain driven 3-8 mph .

Mid-slopes and Ridges: South 2-6 mph becoming northeast 5-10 mph with gusts to 15 in the afternoon.

Haines Index: 5 Moderate.

Transport Wind: NW 8 mph.

Aviation Wx: Inversions around 500 ft starting to lift by 0900 and reach a max of 9000 ft by 1600. North winds 5-10 g 18 mph by 1600 MDT. 5000 ft AGL temperature 30°C.

Weather observations can be texted to 406-360-6330 or emailed to trent.smith@noaa.gov

FIRE BEHAVIOR FORECAST	
FORECAST NUMBER: 3	TYPE OF FIRE: Wildland Fire
FIRE NAME: Miller Peak	OPERATIONAL PERIOD: Wed, 07/19/2024
DATE ISSUED: July 18, 2024	TIME ISSUED: 1900
UNIT: MT-LNF	SIGNED: Mike Pagoaga - FBAN
WEATHER	
Temp: 88-93 RH: 13-18% Haines: 5 Wind: Terrain driven winds becoming N 5-10, gusts 18 mph <i>Local Weather Thresholds that shout WATCH OUT</i> <i>Temperatures above 80°, Relative Humidity below 20%,</i> <i>20' winds above 15 mph, 1000-HR below 12%</i>	
FUELS	
Heavy fuel loading onsite with an absence of fire disturbance or fuels treatments ahead of the fire. Predominant fuels are traditional high load, timber understory (TU5), and moderate load, timber understory (TU2) in continuous mixed conifer. Fuels Moistures at critical levels with 100-hour and 1000-hour fuel moistures at 8 and 9 percent. ERC values approaching the 97th percentile.	
FIRE BEHAVIOR	
General Fire Behavior: General surface fire spread continues to the east through heavy fuels. Due to complex terrain, the potential for rollout is high. This could cause the fire to spread to the bottom of the drainages. <i>Fine Dead Fuel Moisture: 2% unshaded, 5% shaded</i> <i>Probability of Ignition 70%, Spotting Distance less than 1/4 mile</i>	
Specific Fire Behavior: DIV A: Pockets of unburned remain from yesterdays burn operations, isolated torching possible in areas with high accumulated fuels. DIV K: Backing fire continues into Greenough Creek. Heavy fuels will continue to consume, surface fire spread not expected. DIV M: The fire will continue to try to work to the east and into Moccasin Creek, especially where it finds continuous fuels. DIV Z: Expect increased fire activity around 1600 when the winds shift to the north. This area of the fire will be in alignment with wind and slope.	
Safety	
Watchout #11: Unburned fuel between you and the fire. Due to the way this fire is now burning, there are many areas that are not clean black.	

Fire Behavior observations can be texted to 413-800-6517 or emailed to michael_pagoaga@fws.gov



Safety Message

Your Life First

Life First -Everyone Goes Home. We cannot accept any loss of life; while we are all aware of the challenges and hazards our people face every day in the fire environment, together we can work to eliminate unnecessary exposure and increase the odds that everyone goes home in 2024.

- It means knowing the dangers we face and that we still expect that our personnel will not engage unless they can do so with the greatest margin of safety.
- We expect our emergency responders to refuse assignments where hazards cannot be satisfactorily addressed.
- We ask people to take risks in fire every day, sending them to work in environments that are known to be hazardous, but we should only do so where the values we have determined threatened justify the risks and the probability of success is high.

The way to achieve our goal of zero fatalities is to train, to practice risk management, to think, to communicate, and to foster a learning environment to seek smarter ways to meet our objectives in every situation, and to learn and improve every day.

**Team Safety Officers: Leroy Holguin
Jonathan White (T)**

Safety is your Responsibility!

Northern Rockies Complex Incident Management Team

ASSIGNMENT LIST				1. Branch I		2. Division/Group A		
3. Incident Name Miller Peak				4. Operational Period: Date: July 19, 2024 Time: 0700-2100				
5. Operations Personnel								
Branch Director Planning Ops Line Ops		Gabe Holquin Kevin Smith; Greg Schenk Mike Hill; Seth Carbonari (T)		Division/Group Supervisor		Aaron Jones; Jordan Byram (T)		
Air Operations		Jeff Polack		Safety		Leroy Holguin; Jonathan White (T)		
6. Resources Assigned This Period								
Strike Team/Task Force/ Resource Designator	Last Shift	Leader	No. Pers.	EMT	Trans. Needed	Drop Off PT./Time	Pick Up PT./Time	
C-1 HC1 Stanislaus IHC	7/28	Brandon Hull	24		N	Miller FOB/0700	Miller FOB/2100	
C-2 HC1 Lassen IHC	7/30	Jake Hernandez	20		N	Miller FOB/0700	Miller FOB/2100	
C-8 HC2IA Great Northern	7/28	Brian Buckley	20		N	Miller FOB/0700	Miller FOB/2100	
C-7 HC2 West Coast Reforestation	7/29	Luis Gonzalez	20		N	Miller FOB/0700	Miller FOB/2100	
C-9 HC2IA Crew 307	7/31	Conner Erickson	22		N	Miller FOB/0700	Miller FOB/2100	
E-1 ENG6 LNF Engine 632*	7/28	Kevin McGuire	8		N	Miller FOB/0700	Miller FOB/2100	
E-40 ENG6 Buffalo Bird	7/29		3		N	Miller FOB/0700	Miller FOB/2100	
E-44 ENG6 Troy Fire Service	7/30	Mark Bennett	3		N	Miller FOB/0700	Miller FOB/2100	
ENG6 BDF Engine 621		Tim Etienne	3		N	Miller FOB/0700	Miller FOB/2100	
ENG6 LNF Engine 622		Andrew Martinez	7		N	Miller FOB/0700	Miller FOB/2100	
E-48 WTS2 Westend Fire & Rescue	7/29	Frank Magee	1		N	Miller FOB/0700	Miller FOB/2100	
E-50 WTS2 Wildland Contracting	7/29	Kevin Smith	1		N	Miller FOB/0700	Miller FOB/2100	
O-103 TFLD Cody Hoover	7/29		1		N	Miller FOB/0700	Miller FOB/2100	
O-152 TFLD Cody Cline	8/1		1		N	Miller FOB/0700	Miller FOB/2100	
O-4 REMS Nolen Independent Mgt	7/30	Avery Mason	4		N	Miller FOB/0700	Miller FOB/2100	
O-34 EMPF Ben Krauskopf	7/29		1		N	Miller FOB/0700	Miller FOB/2100	
7. Control Operations								
<p>Task: Continue direct line construction from the A/Z break north towards upper Road 2132. Continue to scout and plan line location to the A/K division break.</p> <p>Purpose: Minimize impacts to the Miller Creek and Miller Peak communications site.</p> <p>End State: Miller Creek infrastructure and Miller Peak communications are protected.</p>								
8. Special Instructions:								
* Identified for initial attack								
<p>1) If fire crosses to the west of sub-ridge between Park and Plant Drainages (M.A.P. 1). Notify DIVS A & OSC. Evaluate the need for population and structure protection along Miller Ck. Rd. to protect Miller Ck. Homes. Evaluate need to raise current evacuation warning to evacuation order. Coordinate with Local Emergency Services, County fire officers, & Missoula Co. Sheriff.</p> <p>2) If fire crosses north of Park Creek (M.A.P.4). Notify DIVS A & OSC. Evaluate the opportunity for air resources to limit impacts to the Miller Peak comms site. IC and LOFR will notify local Emergency Management.</p>								
Radio Reclone required								
9. Division/Group Communication Summary								
Function	Frequency - RX	Frequency - TX	Tone		Channel	Comments		
Command 7	169.750	167.100	100.0		7	Repeater assignments are suggestions. If another repeater works better, use it.		
Command 8	173.0375	167.3250	100.0		8			
TAC 1	168.0500	168.0500	100.0		1			
Air to Ground	168.4000	168.4000			14			
Air to Ground	169.2000	169.200			15			
Prepared by (RESL) <i>Katy Bats</i>		Approved by (PSC) <i>M. Jones</i>			Date	7/18/24	Time	2200

ASSIGNMENT LIST	1.Branch II	2. Division/Group K
------------------------	--------------------	----------------------------

3. Incident Name Miller Peak	4. Operational Period: Date: July 19, 2024 Time: 0700-2100
--	--

5. Operations Personnel			
Branch Director	Adam Carr		Division/Group Supervisor Rob Spence; Mitch Robbins (T)
Line Ops	Kevin Smith; Greg Schenk		
Line Ops	Mike King; Seth Carbonari (T)		
Air Operations	Jeff Polack	Safety	Leroy Holguin; Jonathan White (T)

6. Resources Assigned This Period							
Strike Team/Task Force/ Resource Designator	Last Shift	Leader	No. Pers.	EMT	Trans. Needed	Drop Off PT./Time	Pick Up PT./Time
C-16 HC1 Texas Canyon IHC					N	Miller FOB/0700	Miller FOB/2100
C-3.21 HEQB Anthony Leach	7/29		1		N	Miller FOB/0700	Miller FOB/2100
C-3 HC1 Prescott IHC	7/29	Darin Fisher	21		N	Miller FOB/0700	Miller FOB/2100
E-25 DOZ2 Rainmakers	7/29	Tom Ide	2		N	Miller FOB/0700	Miller FOB/2100
E-35 EXC2 Cutthroat Land Mgmt	7/30	Coen Guisti	2		N	Miller FOB/0700	Miller FOB/2100

7. Control Operations	
<p>Task: Assist DIV A with the protection of Miller Peak communications site. Establish/improve travel routes and helispots as necessary. Scout containment options in Greenough Creek area and implement if conditions allow.</p> <p>Purpose: Limit impact to Miller Peak Communication site and I-90 corridor.</p> <p>End State: Impacts to Miller Peak communications site and I-90 corridor are minimized.</p>	

8. Special Instructions:	
<p><i>If fire moves east to within 2 miles of I-90 corridor. (North end of M.A.P. 3). Notify DIVS K, OSC and LOFR. Notifications of affected jurisdictions in the I-90 corridor will be made. Evaluate need for defensive actions in I-90 Corridor in conjunction with adjacent resources.</i></p> <p><i>Radio reclone required.</i></p>	

9. Division/Group Communication Summary						
Function	Frequency - RX	Frequency - TX	Tone		Channel	Comments
Command 7	169.750	167.100	100.0		7	Repeater assignments are suggestions. If another repeater works better, use it.
Command 8	151.2650	151.2650	100.0		8	
TAC 2	168.200	168.200	100.0		2	
Air to Ground	168.4000	168.4000			14	
Air to Ground	169.2000	169.2000			15	
Prepared by (RESL)	Approved by (PSC)			Date	7/18/24	Time 2200

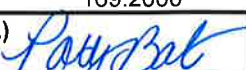
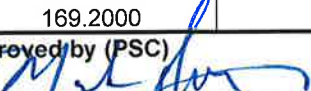
ASSIGNMENT LIST		1.Branch II	2. Division/Group L					
3. Incident Name <p style="text-align:center;">Miller Peak</p>		4. Operational Period: Date: July 19, 2024 Time: 0700-2100						
5. Operations Personnel								
Branch Director Planning Ops Line Ops	Adam Carr Kevin Smith; Greg Schenk Mike King; Seth Carbonair (T)		Division/Group Supervisor					
Air Operations	Jeff Polack		Safety	Leroy Holguin; Jonathan White (T)				
6. Resources Assigned This Period								
Strike Team/Task Force/ Resource Designator	Last Shift	Leader	No. Pers.	EMT	Trans. Needed	Drop Off PT./Time	Pick Up PT./Time	
7. Control Operations								
<i>Unstaffed</i>								
8. Special Instructions:								
9. Division/Group Communication Summary								
Function	Frequency - RX	Frequency - TX	Tone		Channel	Comments		
Command 7	169.7500	167.0000	100.0		7	Repeater assignments are suggestions. If another repeater works better, use it.		
Command 8	173.0375	167.3250	100.0		8			
TAC 3	168.6000	168.600	100.0		3			
Air to Ground	168.4000	168.4000			14			
Air to Ground	169.2000	169.2000			15			
Prepared by (RESL) 		Approved by (PSC) 			Date	7/18/24	Time	2100

ASSIGNMENT LIST			1. Branch II		2. Division/Group M		
3. Incident Name Miller Peak			4. Operational Period: Date: July 19, 2024				Time: 0700-2100
5. Operations Personnel							
Operations Planning Ops Line Ops		Adam Carr Kevin Smith; Greg Schenk Mike King; Seth Carbonari (T)		Division/Group Supervisor		Scott Drake; Mike Elles (T)	
Air Operations		Jeff Polack		Safety		Leroy Holguin Jonathan White (T)	
6. Resources Assigned This Period							
Strike Team/Task Force/ Resource Designator	Last Shift	Leader	No. Pers.	EMT	Trans. Needed	Drop Off PT./Time	Pick Up PT./Time
C-4 HC1 Mendocino IHC		Ernest Cecon	23		N	Miller FOB/0700	Miller FOB/2100
E-41 ENG6 R2K Enterprises	7/29	Ramon Gobert	3		N	Miller FOB/0700	Miller FOB/2100
E-24 DZR2 JG Enterprises	7/30	Tyler Reichle	2		N	Miller FOB/0700	Miller FOB/2100
E-52 WTS2 Luke Burnham	7/30	Luke Burnham	1		N	Miller FOB/0700	Miller FOB/2100
E-36 EXC2 Bosworth	7/29	Dave Bertsch	2		N	Miller FOB/0700	Miller FOB/2100
E-93 HETF	7/31	Leland Cahoon	9		N	Miller FOB/0700	Miller FOB/2100
O-6 Minuteman EMS REMS	7/30	Colin Barnes	4	Y	N	Miller FOB/0700	Miller FOB/2100
O-104 FOBS Martin Jacob	7/30		1		N	Miller FOB/0700	Miller FOB/2100
O-111 FMOD Miller Creek Reforest	7/31	M. Alber/D. Poff	2		N	Miller FOB/0700	Miller FOB/2100
O-113 FMOD WSF Management	8/1	Hagstrom/Streissguth	2		N	Miller FOB/0700	Miller FOB/2100
O-121 Medical Response Team	7/31	Morrissey/Bauer	2	Y	N	Miller FOB/0700	Miller FOB/2100
7. Control Operations							
<p>Task: Scout and identify direct handline location north of Moccasin Creek.</p> <p>Purpose: Minimize fire growth and protect improvements to Swartz Creek and I-90 corridor.</p> <p>End State: Private property and Swartz Creek are not directly impacted by fire.</p>							
8. Special Instructions:							
9. Division/Group Communication Summary							
Function	Frequency - RX	Frequency - TX	Tone		Channel	Comments	
Command	169.7500	167.100	100.0		7	Repeater assignments are suggestions. If another repeater works better, use it.	
Command	151.2650	151.2650	100.0		8		
TAC 4	168.2000	168.2000	100.0		2		
Air to Ground	168.4000	168.4000			14		
Air to Ground	169.2000	169.2000			15		
Prepared by (RESL) <i>Patty Bate</i>		Approved by (PSC) <i>[Signature]</i>			Date	Time	
					7/18/24	2100	

ASSIGNMENT LIST				1.Branch I		2. Division/Group Z	
3. Incident Name Miller Peak			4. Operational Period: Date: July 19, 2024 Time: 0700-2100				
5. Operations Personnel							
Branch Director Line Operations Planning Ops		Gabe Holguin Mike King; Seth Carbonari (T) Kevin Smith; Greg Schenk		Division/Group Supervisor		Rich Reneau; Theo Johnson (T)	
Air Operations		Jeff Polack		Safety		Leroy Holguin; Jonathan White (T)	
6. Resources Assigned This Period							
Strike Team/Task Force/ Resource Designator	Last Shift	Leader	No. Pers.	EMT	Trans. Needed	Drop Off PT./Time	Pick Up PT./Time
C-18 HC1 Bitterroot IHC	7/23	Cache Gibbons	22	Y	N	Miller FOB/0700	Miller FOB/2100
C-5 HC2IA Flathead IA Crew #1	7/29	Brandon Hightower	23	Y	N	Miller FOB/0700	Miller FOB/2100
C-6 HC2 R&R Contracting	7/28	Christian Castro	20		N	Miller FOB/0700	Miller FOB/2100
E-3 ENG6 LNF Engine 641	7/28	Will Read	5	Y	N	Miller FOB/0700	Miller FOB/2100
E-42 ENG6 Corvallis RFD Engine 16	7/29	Steve Ahern	3	Y	N	Miller FOB/0700	Miller FOB/2100
E-43 ENG6 Firebrand Forestry	7/30	James Douglas	3		N	Miller FOB/0700	Miller FOB/2100
E-45 ENG6 Robert Dillon Tree Svc	7/30	Brent Lane	3		N	Miller FOB/0700	Miller FOB/2100
E-47 WTS2 St Regis FVD Tender 7	7/29	Steve Ahern	3	Y	N	Miller FOB/0700	Miller FOB/2100
E-49 WTS2 A-1 Contracting	7/29	Tyler Sullivan	3		N	Miller FOB/0700	Miller FOB/2100
E-46 HETF Double Ott	7/29	Addie Anderson.	9		N	Miller FOB/0700	Miller FOB/2100
O-5 REMS	7/30	Aaron Prichard	4	Y	N	Miller FOB/0700	Miller FOB/2100
O-35 EMTF David Long	7/30		1	Y	N	Miller FOB/0700	Miller FOB/2100
7. Control Operations							
<p>Task: Secure and hold from FS Road 19022. Secure and hold handline constructed above Road 19022. Continue with hand line and machine line with direct and indirect line construction, towards Z/M break.</p> <p>Purpose: Reduce fire spread to the south and minimize threat to critical values at risk.</p> <p>End State: Control line established, and threat to values is minimized.</p>							
8. Special Instructions:							
<p>1) If fire crosses to the west of sub-ridge above Plant Creek Drainage (M.A.P. 1). Notify DIVS Z & OSC. Evaluate the need to implement population and structure protection along the Miller Ck. Rd. to protect Miller Ck. Homes. Evaluate need to raise evacuation warning to evacuation order. Coordinate with Local Emergency Services, County fire officers, & Missoula Co. Sherrif.</p> <p>2) If fire crosses to the South of the ridge between Holloman and Plant drainages (M.A.P. 2). Notify DIVS Z, OSC and LOFR. Appropriate notifications to the Bonneville Power (BPA) will be made. Seek options for direct/indirect tactics in Holloman Drainage to limit growth to the South.</p>							
9. Division/Group Communication Summary							
Function	Frequency - RX	Frequency - TX	Tone		Channel	Comments Repeater assignments are suggestions. If another repeater works better, use it.	
Command 7	169.7500	167.100	100.0		7		
Command 8	173.0375	167.320	100.0		8		
TAC 5	166.7750	166.775	100.0		5		
Air to Ground	168.4000	168.4000			14		
Air to Ground	169.2000	169.2000			15		
Prepared by (RESL) <i>Patty Bob</i>		Approved by (PSC) <i>[Signature]</i>			Date	7/18/24	Time 2200

ASSIGNMENT LIST	1.Branch I	Structure Group
------------------------	-------------------	------------------------

3. Incident Name Miller Peak	4. Operational Period: Date: July 19, 2024 Time: 0700-2100
--	--

5. **Operations Personnel**

Branch Director Planning Ops Line Ops	Gabe Holguin Kevin Smith; Greg Schenk Mike King; Seth Carbonari	Division/Group Supervisor
Air Operations	Jeff Polack	Safety Leroy Holguin; Jonathan White (T)

6. **Resources Assigned This Period**

Strike Team/Task Force/ Resource Designator	Last Shift	Leader	No. Pers.	EMT	Trans. Needed	Drop Off PT./Time	Pick Up PT./Time

7. Control Operations

Unstaffed

8. Special Instructions:

9. **Division/Group Communication Summary**

Function	Frequency - RX	Frequency - TX	Tone	Channel	Comments
Command 7	169.7500	167.1000	100.0	7	Repeater assignments are suggestions. If another repeater works better, use it.
Command 8	173.0375	167.3250	100.0	8	
TAC 6	168.2500	168.2500	100.0	6	
Air to Ground	168.4000	168.4000		14	
Air to Ground	169.2000	169.2000		15	

Prepared by (RESL) *Patty Best* Approved by (PSC) *[Signature]* Date *7/18/24* Time *2200*

AIR OPERATIONS SUMMARY ICS-220										Time Prepared		Date Prepared		Prepared By									
Incident Name / Number		Sunrise	Sunset	"Pumpkin":	Shutdown		Operational Period - Date		Operational Period - Time		Extraction Info (helicopter)		Request Procedure for These Aircraft:										
Miller Peak Fire MT-LNF-240427		0601	2122	2150	Sunset		Operational Period - Date		Operational Period - Time		Name		Order through MDC										
<p>General Remarks, Safety Notes, Hazards, Air Operations Special Equipment, etc.</p> <p>Request Retardant Utilization Thru Line Operations. Divisions Request Helicopter Water Drops Missoula Dispatch, ...</p> <p>Backcountry Air Traffic Freq: 122.9 Pilots/flight crews discuss inclement weather plans.</p> <p>After August 15, all federal aircraft will cease tactical operations by sunset. Ferry flights are allowed during 30 minutes after sunset. This is due to reduced visibility caused by topography.</p>										1900		7/18/2024		Jeff Polack - AOB		0700-2100		Miller Peak TFR 4/3497		Name Two Bear Phone 911 Make/Model Bell 429 Location GPI		Request Procedure for These Aircraft: Order through MDC	
Miller Peak Fire MT-LNF-240427		0601	2122	2150	Sunset		Operational Period - Date		Operational Period - Time		Name		Order through MDC										
<p>Helibase Information</p> <p>Name (32S) Stevensville Latitude 46 31.63' Longitude 114 03.24' Elevation 3601'</p> <p>Name Miller Peak TFR 4/3497 Latitude 11,000 MSL Longitude 119,8750 Elevation 0800 - 2200</p> <p>Email costs to: 2024.millerpeak.finance@trentnet.gov http://tfr.faa.gov/tfr2/list.html</p>										1900		7/18/2024		Jeff Polack - AOB		0700-2100		Miller Peak TFR 4/3497		Name Two Bear Phone 911 Make/Model Bell 429 Location GPI		Request Procedure for These Aircraft: Order through MDC	
Frequencies	RX	Tone	TX	Tone	AM/FM	Position	Name	Pho	Remarks														
MISO & 750	122.6750	NA	122.6750	NA	AM	MT-MDC (Missoula)	MT-MDC (Missoula)	406-829-7060															
National	168.6500	NA	168.6500	110.9	FM	MT-HDC (Hamilton)	MT-HDC (Hamilton)	406-363-7133															
Local F/F	166.5000	127.3	166.500	127.3	FM	Josh Klare	Josh Klare	406-360-0875															
LNF CZ & EZ A/G 48	167.8875		167.8875		FM	Tyler Brothers	Tyler Brothers	406-498-6062															
LNF WZ A/G 5	166.7500		166.7500		FM	Jeff Polack	Jeff Polack	208-813-3447															
DNRC Yellow (A/G Sec)	151.2200	NA	151.2200	NA	FM	Anika Pella	Anika Pella	406-464-4443															
Incidents						Andrew Nepstad	Andrew Nepstad	541-531-7260															
Miller Peak						Nick Hogue	Nick Hogue	541-880-3883															
A-12 A/A (Primary & TFR)	119.8750	NA	119.8750	NA	AM	Mark Vandlik	Mark Vandlik	630-862-4333															
A-13 A/A (Rotor)	126.7250	NA	126.7250	NA	AM	Tim Lanterman	Tim Lanterman	386-292-4049															
A-20 A/G (Primary)	168.4000	NA	168.4000	NA	FM	Jason Nolte	Jason Nolte	337-397-2523															
A-21 A/G (Secondary)	169.2000	NA	169.2000	NA	FM	Tony Maillet	Tony Maillet	406-370-6080															
HELICOPTERS										Type		Make/Model		Helibase		Avail		Start		Remarks			
HT-172AC	HE1R	S-64	MISO	0830	0800																		
HT-368AA	HE1R	UH-60	MISO	0830	0800																		
H-205BD	HE2S	B-205	MISO	0830	0800																		
HT-3CK	HE1S	UH-60	MISO	0830	0800																		
UNMANNED AIRCRAFT SYSTEMS										Type		Make/Model		Base		Av		Start		Remarks			
FAA #	Type	Model	Call Sign	Avail	Start	Remarks	FAA #	Type	Make/Model	Base	Av	Start	Remarks										

TRAINING MESSAGE

Requirements for Trainees with a Position Task Book (PTB)

1. Ensure your trainer(s)/evaluator(s) has/have initialed completed tasks in your PTB;
2. Obtain an Incident Performance Rating (ICS-225 or ICS-226) signed by your trainer(s)/evaluator(s);
3. Obtain an Evaluation Record (located in the back of your PTB), and
4. If evaluator initialed #1 on the Evaluator's Recommendation, ensure he/she signs as final evaluator (located on the backside of your PTB cover page),
5. If you complete a PTB on this assignment, please email me a copy of page 2, with the Final Evaluator's Verification for the Miller Peak Fire documentation package.

If you have questions regarding the process, or need an electronic ICS-225 or ICS-226, Evaluation Record, Task Book or other assignment documentation please contact me via email. Include your name, position on assignment, and put Miller Peak Fire in the subject line. Thanks!

John Gubel, PSCC
Northern Rockies Team 5
john_gubel@firenet.gov

MEDICAL PLAN (ICS 206 WF)
Controlled Unclassified Information//Basic

1. Incident/Project Name		2. Operational Period						
Miller Peak Fire		Date/Time 07/19/2024 0600 to 2100 Hrs						
3. Ambulance Services								
Name	Complete Address	Phone & EMS Frequency		Advanced Life Support (ALS) Yes No				
Missoula Emergency Services MESI	2680 Palmer St. Missoula, MT 59808	Forest Net MDC		X	<input type="checkbox"/>			
Bitterroot Health Ambulance	1200 Weswood Dr. Hamilton, MT	Forest Net MDC		X	<input type="checkbox"/>			
4. Air Ambulance Services								
Name	Phone	Type of Aircraft & Capability						
Life Flight Network Missoula, MT	911 MDC	Nighttime Capable						
Alert Kalispel	911 MDC	Nighttime Capable						
Two Bear Air	911 MDC	Nighttime Capable						
5. Hospitals								
Name Complete Address	GPS Datum – WGS 84 Coordinate Standard Degrees Decimal Minutes DD° MM.MMM' N - Lat DD° MM.MMM' W - Long		Travel Time Air Gnd		Phone	Helipad Yes No	Level of Care Facility	
St. Patrick's Medical Center 500 W.Broadway Missoula, MT	Lat:	N46.14.56	15 Min	45 Min	ED Direct (406) 329-5635	X	<input type="checkbox"/>	Level 2 Trauma Center
	Long:	W113.59.58			General (406) 543-7271			
	VHF:	155.280/ White Phone Preferred						
Marcus Daly Memorial Hospital 1200 Westwood Dr. Hamilton, MT	Lat:	N46.52.31	30 Min	1 Hr	ED Direct (406) 375-4400	X	<input type="checkbox"/>	Acute Care Hospital 24 Hrs
	Long:	W114.10.15			General (406) 363-2211			
	VHF:	155.280/White Phone Preferred						
Community Medical Center 2827 Fort Missoula Rd Missoula, MT	Lat:	N46.50.55	15 Min	45 Min	ED Direct (406) 327-4171	X	<input type="checkbox"/>	Level 4 Trauma Center
	Long:	W114.02.52			General (406) 728-4100			
	VHF:	155.280 Phone Preferred						
6. Division Branch Group		Area Location Capability						
ICP Jeannette Rankin Elementary School		EMS Responders & Capability:		MESI ALS				
		Equipment Available on Scene:		MEDL Rosemary Myers, MEDLt John Baker ALS, AED, O2, IV				
		Medical Emergency Channel:		Miller Peak Command				
		ETA for Ambulance to Scene:						
		Air:		15 Minutes				
		Ground:		20 Minutes				
		Approved Helispot:		Jeannette Rankin Elementary School 5150 Bigfork Rd Missoula				
		Lat:		N46.49.00				
		Long:		W114.04.13				

EMS Responders & Capability:	NIM REMS O-4	EMPF, 3 EMTF	1 EMPF - Krauskopf
---	--------------	--------------	--------------------

MEDICAL PLAN (ICS 206 WF)

Controlled Unclassified Information//Basic

DIV - A	Equipment Available on Scene:	ALS, Cardiac Monitor, O2, IV
	Medical Emergency Channel:	Miller Peak Command
	ETA for Ambulance to Scene:	
	Air:	
	Ground:	30 minutes to Ambulance
	Approved Helispot:	
	Lat:	
	Long:	
DIV - K	EMS Responders & Capability:	MED MOD
	Equipment Available on Scene:	ALS, Cardiac Monitor, O2, IV, Stokes
	Medical Emergency Channel:	Miller Peak Command
	ETA for Ambulance to Scene:	
	Air:	
	Ground:	30 Minutes to Ambulance
	Approved Helispot:	
	Long:	
DIV - M	EMS Responders & Capability:	Minute Men REMS O-6 EMPF/EMTF
	Equipment Available on Scene:	ALS, Cardiac Monitor, O2, IV
	Medical Emergency Channel:	Miller Peak Command
	ETA for Ambulance to Scene:	
	Air:	
	Ground:	30 Minutes to Ambulance
	Approved Helispot:	
	Long:	
DIV - Z	EMS Responders & Capability:	Minute Men REMS O-5 EMPF/EMTF 1EMPF - Long
	Equipment Available on Scene:	ALS, Cardiac Monitor, O2, IV
	Medical Emergency Channel:	Miller Peak Command
	ETA for Ambulance to Scene:	
	Air:	
	Ground:	30 Minutes to Ambulance
	Approved Helispot:	
	Long:	

1. Name & Location		Remote Camp Location(s)		
Miller FOB	Point of Contact:	MEDL Bob Carlson EMTF Jungmann AEMTF Galloway		
	EMS Responders & Capability:	BLS, AED, Sked, O2, IV		
	Equipment Available on Scene:	ALS Ambulance, Cardiac Monitor, O2, IV		
	Medical Emergency Channel:	Miller Peak Command		
	ETA for Ambulance to Scene:			
	Air:	15 Minutes		
	Ground:	45 Minutes		
	Approved Helispot:			
Lat:				
Long:				
2. Prepared By (Medical Unit Leader)		3. Date/Time	4. Reviewed By (Safety Officer)	5. Date/Time
/S/ John Baker MEDL t		07/18/2024 1300 Hrs	/S/ Jonathan White SOFC(t)	07/18/2024 1530

Division Supply Order Miller Peak Fire MT-LNF-240427

Order Number:		Date -		Division -	
Order taken in Communications by:				RADO or COML confirmation:	
DIVS Supervisor:				Date & Time Needed:	
Delivery Contact:				Delivery Location:	
Cell Phone #:				UTM	
Radio Channel Number:				Lat: Long:	
Mode of Delivery (Circle Means):		Ground Support		DP/LZ:	
Division will pick up		Deliver to Helibase		Other:	
SPUL Confirmation can be filled as needed (Circle): Yes or No - Requiring at least 24 hours to fill.					
Item	Description:	Quantity	Comments		
	Hose Lay Kit , 1000 Feet = (10) 1 1/2" Hose; and 5 Each of: 1" Hose, 1 1/2" Wyes, 1 1/2" to 1" Reducers, and 1" Forester Nozzles				
1		1000 Feet	4	4000 Feet	
2		2000 Feet	5	5000 Feet	
3		3000 Feet	6	6000 Feet	
	Garden Hose Kit , 500 Feet = (10) 3/4" Hose, and (5 Each): 3/4" Wye, 3/4" Shutoff, 3/4" Nozzle, 1" Wye, and 1" to 3/4" Reducers)				
7		500 Feet	10	3000 Feet	
8		1000 Feet	11	4000 Feet	
9		2000 Feet	12	5000 Feet	
Water Handling Equipment:			Item #	Description	Quantity
13	Hose: 1 1/2" (100')	LG		Line Tools:	
14	1" (100')	LG	40	Pulaski	EA
15	3/4" (50' Toy/Garden)	LG	41	Combi	EA
16	Gated Wye: 1 1/2"	EA	42	McCloud	EA
17	1"	EA	43	Shovel	EA
18	3/4"	EA	44	Water: Cubies	EA
19	Reducer: 1 1/2" X 1"	EA	45	Bottled	CS
20	1" X 3/4"	EA	46	Gatorade	CS
21	Nozzle: 1" Forester	EA	47	MRE's	BX
22	1" Mystery (KK)	EA	48	Flagging: Lime Green	RO
23	1 1/2" Red Barrel	EA	49	Pink	RO
24	3/4" Brass		50	Orange	RO
25	Shutoff Values: 3/4"	EA	51	Killer Tree	RO
26	Pumpkin or Porta-Tank, 1800 gal.	EA	52	Wrap, Structural	RO
27	Blivets, Slingable 55 Gal	EA	53	Other:	
28	Mopup Kits 3 Person	EA	54		
29	Backpack Pumps	EA	55		
30	Sprinkler Kits	EA	56		
31	Foam (5 GALS)	PL	57		
32	Mark III Kits	KT	58		
33	Drip Torch	EA	59		
34	Fusees (72/Case)	CS	60		
35	Chainsaw Kit	KT	61	Bar Oil	Gal
36	Fuel, 5 gallons:	Gas	Can	62	Diesel, 5 gallon
37	Mark III (20:1)		Can	63	
38	Chainsaw (50:1)	Mixed	Can	Not Mixed	2.6 oz/ Gal
			Can		12.8 oz/ 5 Gal
39	Drip Torch (3:2)		Can		



Northern Rockies Chainsaw Parts Order Form

Please see the back page for part order numbers and items requiring an approved Property Loss and Damage form.

Name:	Gen. Msg #:		
Resource #:	Request Date:		
Contact #:	Need by Date/Time:		
TO BE FILLED BY: (circle one):	<input type="checkbox"/> Buying Team	<input type="checkbox"/> Home Unit	<input type="checkbox"/> Cache

Chainsaw Information

Make (circle one or fill in):	<input type="checkbox"/> Stihl	<input type="checkbox"/> Husqvarna	<input type="checkbox"/> Other:				
Model:							
Serial #							
Bar Length (circle one):	<input type="checkbox"/> 20"	<input type="checkbox"/> 24"	<input type="checkbox"/> 28"	<input type="checkbox"/> 30"	<input type="checkbox"/> 32"	<input type="checkbox"/> 36"	<input type="checkbox"/> Other:

Request:

Part Name and Number	Quantity	Part Name and Number	Quantity

For Sprocket & Chain Orders (circle one or fill in):

# of Drivers:			
Pitch (*):	<input type="checkbox"/> 3/8"	<input type="checkbox"/> .325"	<input type="checkbox"/> Other:
Gauge:	<input type="checkbox"/> .50	<input type="checkbox"/> .063	<input type="checkbox"/> Other:
Tooth Layout:	<input type="checkbox"/> Full	<input type="checkbox"/> Semi-Skip	<input type="checkbox"/> Full Skip
Tooth Cut:	<input type="checkbox"/> Chisel	<input type="checkbox"/> Semi-Chisel	<input type="checkbox"/> Other:
# of Sprocket Teeth:			

Concurrence (Line Supervisor i.e. DIVS): _____

Supply Unit Leader has checked that the items ordered do not need an approved Property Loss & Damage Form, or that the approval is attached. *(Supply Unit Leader checks box and initials here: _____).*

<u>Kitchen Hours</u>	<u>Shower Hours</u>
Breakfast: 0600-0900 Dinner: 1800-2200	0600-1100 1400-2300

Check-In/Crew Swap/Demob

Phone: 208-891-7380

Check-in Email: 2024.millerpeak.checkin@firenet.gov

Demob Email: 2024.millerpeak.demob@firenet.gov

No smart phone or issues with the QR Code on the front page?
Check in with Plans after briefing.

Finance

Welcome to Finance!

We'd love to answer any questions you might have. Give us a call at 208-867-9570.

Please send your CTRs, shift tickets, agreements, and any pay documents electronically to us at the Finance email: 2024.millerpeak.finance@firenet.gov.

If you are not able to complete or send your time documentation to us electronically, we will gladly pick up your hard-copy goodies each morning at the Miller FOB.

Your Finance Chiefs,
Wendy and Bidy

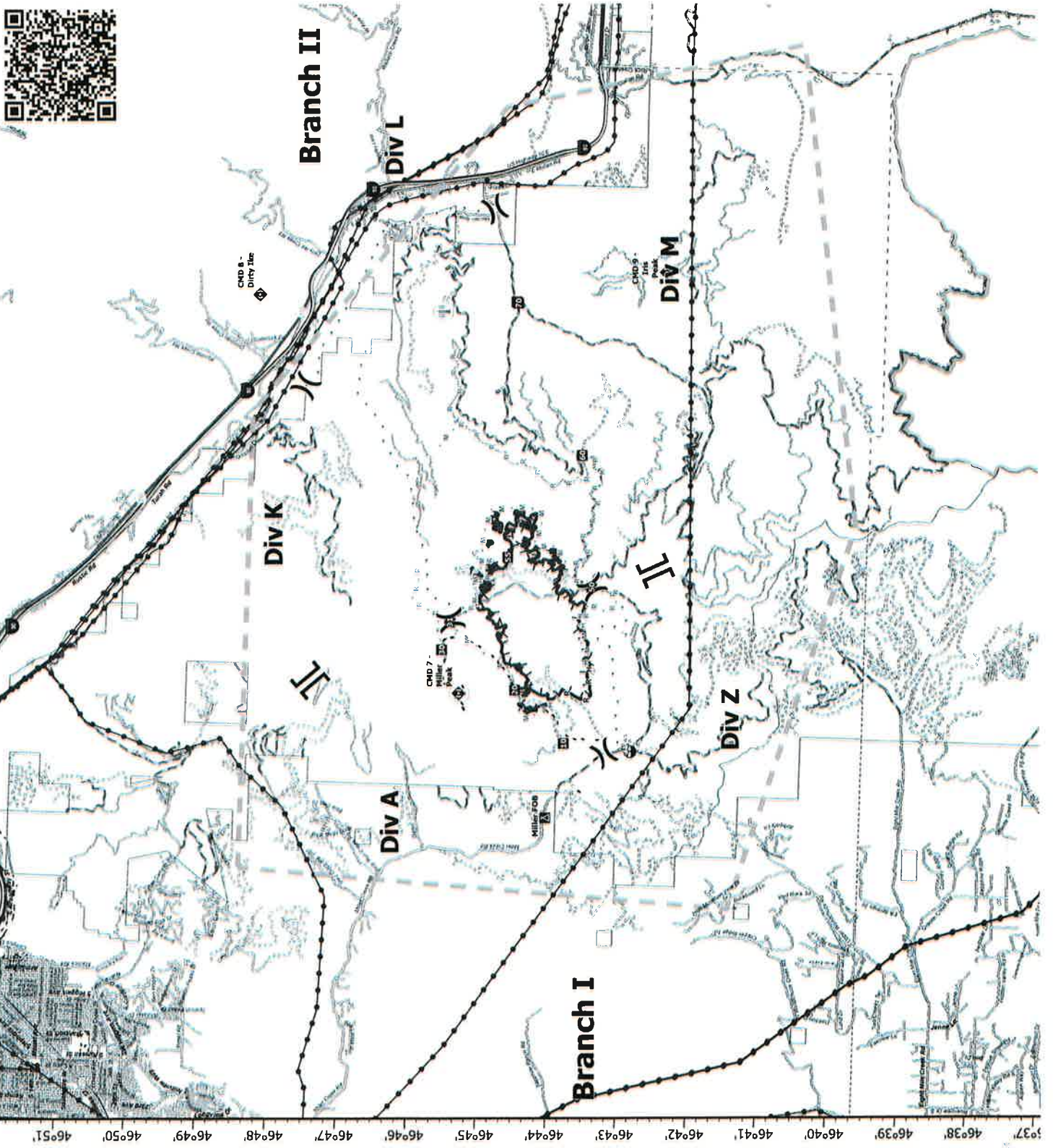

IAP

Miller Peak
MT-LNF-240427
7/19/2024
2,035 acres at 7/18/2024

X	Division Break
II	Branch Break
■	Drop Point
□	Closure
■	Camp
◆	Repeater
⚡	Hazard
Ⓜ	Draft Site
Ⓜ	Communication Site
□	Uncontained
▭	Wildfire Daily Fire Perimeter
—	Electric Transmission Line
—	Primary Highway
—	Secondary Highway
—	Road
—	Road, Paved
—	Road, Dirt/Gravel
—	Road, high clearance
—	FS Closed Road
—	FS Wilderness Boundary
—	Completed Hand Line
—	Completed Dozer Line
—	Planned Hand Line
—	Planned Mixed Construction Line
—	Planned Road as Line
—	Proposed Line
—	Access Route
—	Highlighted Feature
—	Temporary Flight Restriction

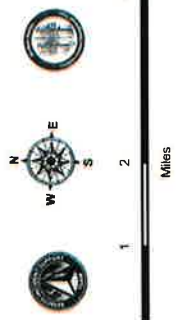

ACTIVITY LOG (ICS 214)

1. Incident Name: Bridger Foothills		2. Operational Period:		Date From: _____ Time From: _____	Date To: _____ Time To: _____
3. Name:		4. ICS Position:		5. Home Agency (and Unit):	
6. Resources Assigned:					
Name	ICS Position	Home Agency (and Unit)			
7. Activity Log:					
Date/Time	Notable Activities				
8. Prepared by: Name: _____		Position/Title: _____		Signature: _____	
ICS 214, Page 1		Date/Time: _____			

MEDICAL PLAN (ICS 206 WF)

Controlled Unclassified Information//Basic

Medical Incident Report

FOR A NON-EMERGENCY INCIDENT, WORK THROUGH CHAIN OF COMMAND TO REPORT AND TRANSPORT INJURED PERSONNEL AS NECESSARY.

FOR A MEDICAL EMERGENCY: IDENTIFY ON SCENE INCIDENT COMMANDER BY NAME AND POSITION AND ANNOUNCE "MEDICAL EMERGENCY" TO INITIATE RESPONSE FROM IMT COMMUNICATIONS/DISPATCH.

Use the following items to communicate situation to communications/dispatch.

1. CONTACT Med Unit/ Communications (Verify correct frequency prior to starting report)

Ex: Med Unit Lead Div. Alpha. Stand-by for Emergency Traffic."

2. INCIDENT STATUS: Provide incident summary (including number of patients) and command structure.

Ex: Med Unit Lead I have a Red priority patient, unconscious, struck by a falling tree. Requesting air ambulance to Forest Road 1 at (Lat./Long.) This will be the Trout Meadow Medical, IC is TFLD Jones. EMT Smith is providing medical care."

Severity of Emergency / Transport Priority	<input type="checkbox"/> RED / PRIORITY 1 Life or limb threatening injury or illness. Evacuation need is IMMEDIATE <i>Ex: Unconscious, difficulty breathing, bleeding severely, 2° - 3° burns more than 4 palm sizes, heat stroke, disoriented.</i> <input type="checkbox"/> YELLOW / PRIORITY 2 Serious Injury or illness. Evacuation may be DELAYED if necessary. <i>Ex: Significant trauma, unable to walk, 2° - 3° burns not more than 1-3 palm sizes.</i> <input type="checkbox"/> GREEN / PRIORITY 3 Minor Injury or illness. Non-Emergency transport <i>Ex: Sprains, strains, minor heat-related illness.</i>	
Nature of Injury or Illness & Mechanism of Injury		Brief Summary of Injury or Illness <i>(Ex: Unconscious, Struck by Falling Tree)</i>
Transport Request		Air Ambulance / Short Haul/Hoist Ground Ambulance / Other
Patient Location		Descriptive Location & Lat. / Long. (WGS84)
Incident Name		Geographic Name + "Medical" <i>(Ex: Trout Meadow Medical)</i>
On-Scene Incident Commander		Name of on-scene IC of Incident within an Incident <i>(Ex: TFLD Jones)</i>
Patient Care		Name of Care Provider <i>(Ex: EMT Smith)</i>

3. INITIAL PATIENT ASSESSMENT: Complete this section for each patient as applicable (start with the most severe patient)

Patient Assessment: See IRPG page 106

Treatment:

4. TRANSPORT PLAN:

Evacuation Location (if different): (Descriptive Location (drop point, intersection, etc.) or Lat. / Long.) Patient's ETA to Evacuation Location:

Helispot / Extraction Site Size and Hazards:

5. ADDITIONAL RESOURCES / EQUIPMENT NEEDS:

Example: Paramedic/EMT, Crews, Immobilization Devices, AED, Oxygen, Trauma Bag, IV/Fluid(s), Splints, Rope rescue, Wheeled litter, HAZMAT, Extraction

6. COMMUNICATIONS: Identify State Air/Ground EMS Frequencies and Hospital Contacts as applicable

Function	Channel Name/Number	Receive (RX)	Tone/NAC *	Transmit (TX)	Tone/NAC *
COMMAND					
AIR-TO-GRND					
TACTICAL					

7. CONTINGENCY: Considerations: If primary options fail, what actions can be implemented in conjunction with primary evacuation method? Be thinking ahead.

8. ADDITIONAL INFORMATION: Updates/Changes, etc.

REMEMBER: Confirm ETA's of resources ordered. Act according to your level of training. Be Alert. Keep Calm. Think Clearly. Act Decisively.