

MILLER PEAK FIRE

INCIDENT ACTION PLAN



SUNDAY JULY 21
DAY OPERATIONS 0700-2100

PIR3H4 (0116)
904208
MT-LNF-240427



FOR CHECK-IN, IAPS AND MAPS

INCIDENT OBJECTIVES	1. Incident Name MILLER PEAK FIRE	2. Date Prepared July 20, 2024	3. Time 2100
----------------------------	---	--	------------------------

4. Operational Period: **July 21, 2024 Day Operations 0700-2100**

Incident Objectives

1. Protect the population and private residences in Miller and Schwartz Creek drainages to avoid negative impacts from the fire for the duration of the incident.
2. Protect the critical values present within the I-90 corridor including, but not limited to, the population, private residences, power infrastructure, and the railroad to avoid negative impacts from the fire for the duration of the incident.
3. Protect isolated critical values at risk including the BPA transmission infrastructure to the S/SW of the fire and Miller Peak communications site to avoid negative impacts from the fire for the duration of the incident.
4. Execute aggressive initial attack, commensurate with critical values at risk, of any new wildfire starts within the incident TFR and support additional local initial attack activity as requested for the duration of the delegated authority to the IMT.
5. Coordinate all fire management activities throughout the life of the incident with assigned resource advisors to help avoid negative impacts to sensitive cultural resources within the fire area.

Incident Requirements

- Incorporate sustainable operations into all incident management activities where feasible.
- Coordinate with the Resource Advisor on vehicle and equipment weed washing and AIS requirements and protocols.
- Keep all local stakeholders including Tribal partners, the Missoula County Sheriff's Offices, local fire agencies, internal staff, external partners, business leaders, and the public informed on incident progress.
- Maintain a zero-tolerance policy for harassment, alcohol, or illegal drug use during the incident.
- Coordinate all closures and evacuations with law enforcement personnel.
- Utilize local trainees to the extent feasible.
- Practice proper food and garbage storage to avoid conflicts with grizzly and black bears.
- Within the plant RNA (research natural area) at the western heel of the fire utilize MIST tactics when feasible, and avoid additional retardant usage.

8. Attachments (X if attached)					
X	ICS 203	X	ICS 205 Incident Radio Comm Plan	X	Division Supply Order Form
X	Incident Weather Forecast	X	Fire Information Message	X	NR Chainsaw Parts Order Form
X	Fire Behavior Forecast	X	Resource Advisor Message	X	Incident Map
X	Safety Message	X	Human Resource	X	ICS 206 Medical Plan
X	ICS 204 Division Assignment Lists	X	Training Message	X	ICS 214 Activity Log
X	ICS 220 Air Operations Summary	X	Finance Message	X	Medical Incident Report – 8 Line

9. Prepared by (Planning Section Chief) 	9. Approved by (Incident Commander)  ICCI (+)
--	--

ORGANIZATION ASSIGNMENT LIST		9. Operations Section	
1. Incident Name Miller Peak MT-LNF-240427		Planning Ops	Kevin Smith; Greg Schenk; JT Gilman (T)
		Line Ops	Mike King; Seth Carbonari (T)
		a. Branch I - Divisions/Groups	
2. Date July 20, 2024	3. Time 2100	Branch Director	Gabe Holguin
4. Operational Period July 21, 2024 Day Operations 0700-2100		Division/Group	A Aaron Jones; Jordan Byram (T)
		Division/Group	Z Rich Reneau; Theo Johnson (T)
5. Incident Commander and Staff			
Incident Commander	Joe Sampson; Brandon Skinner (T)	Structure Protection Group	Tom McLeod
Deputy	Rick Connell		
Safety Officer	Leroy Holguin; Jonathan White (T)		
Information Officer	Chris Ziegler; Terina Hill (V); Deanna Younger	b.	Branch II - Divisions/Groups
Liaison Officer	Jason Snellman	Branch Director	Adam Carr
6. Agency Representatives		Division/Group	K Rob Spence; Mitch Robbins (T)
Agency	Name	Division/Group	L Dan Helterline
Lolo National Forest	Quinn Carver; Jeremy Casterson (T); Crystal Stonesifer (T)	Division/Group	M Scott Drake; Mike Elles(T)
Resource Advisors	Jeremy Back; Ian Weishar; Ross McPherson (T)	c.	Branch II - Divisions/Groups
7. Planning Section			
Chief	Julie Shea; John Gubel; Mark Glos; Jim Stiteler		
Resources Unit	Patty Bates; George Efinger (T)		
Situation Unit	Scott Bliss; Jesse Monroe (T); JT Allen (T)		
Demobilization Unit	Chandler Mundy		
Documentation Unit	Lydia Faller (V)	c.	Air Operations Branch
GISS	Melania Stoeber; Matt Heller (T); Brian Collins (T)	Air Operations	Jeff Polack
IMET	Trent Smith	Air Attack	
SOPL	John Cataldo; Dave Wilkins (T)	Air Support	Anika Peila (T)
FBAN	Mike Pagoaga; Stewart Turner	Helicopter Coord	
HRSP	Debby Hassel		
LTAN	Jon Reick	Air Tanker Coord	
ITSS	Mike Harper; Mary Simonis	10. Finance Section	
Air Quality	Jenny Perth	Chief	Biddy Simet; Wendy McCartney
8. Logistics Section		Deputy	
Planning Logistics	Russ Riebe	Time Unit	Deb Gross
Field Logistics	Peter Pappas	Procurement	Tammy Peterson (T)
Supply Unit	Meghan Carosella;	Comp/Claims Unit	Julie Lyons; Micah Leslie (T)
Ordering Manager	Darcy Wheeler (V); Nathan Buck	Cost Unit	Terry Groesbeck (T)
Ground Support	Keith Windell		
Food Unit	Justin Trodick		
Medical Unit	Rosemary Myers; Bob Carlson; John Baker (T)	Prepared by (Resource Unit Leader) <i>Patty Bates</i>	
Communication Unit	Paul Scherer		
Security Unit	David Clark		
Facilities Unit	John Kautt; Pat Nelson		



Fire Weather Forecast



FORECAST NO: 05
PREDICTION FOR: 24 Hr Shift
SHIFT DATE: Sunday 7/21/2024

INCIDENT: Miller Peak Fire
UNIT: Lolo NF
SIGNED: Trent Smith *Trent R. Smith*

TIME AND DATE ISSUED: 7/20/2024 1900 hrs

Incident Meteorologist (IMET)

Discussion: The ridge of high pressure continues to be relentless over the region as temperatures warm slightly with very low humidity today. Gusty easterly winds are expected on the fire with the strongest winds occurring around 1200. South aspect of Greenough creek will be exposed to these east winds. Then Moccasin drainage will have east winds by late afternoon.

WEATHER FORECAST FOR TODAY:

Sky/Weather: Sunny becoming mostly sunny in the afternoon.

Max Temperature: Lower Elevation 90-95 and 82-87 mid-slopes/ridges.

Min RH: 14-19 percent.

20 ft Winds:

Valleys/Lower Slopes: Terrain driven winds 3-8 mph. Greenough Creek east 5-10 mph gusts 20 mph by 1100.

Ridges: Southeast 5-10 mph becoming east 10-15 mph gusts to 30 mph by 1100 MDT.

Haines Index: 4 Low because Stability: 3 & Moisture: 1 **Transport Wind:** E 12 mph.

Inversion: 200 ft inversion starting to lift at 0700 reaching 9000 ft by 1600 MDT.

TONIGHT:

Sky/Weather: Mostly clear.

Min Temperature: 50-55 lower elevations and 63-68 mid-slope/ridges.

Max RH: 58-63 percent lower elevations and 30-35 percent mid-slope/ridges.

20 ft Winds:

Valleys/Lower Slopes: Greenough and Moccasin 5-10 mph gusts 20 mph decreasing to 5-10 mph after midnight. Other drainages terrain driven 3-8 mph.

Ridges: East 10-15 mph gusts to 25 mph becoming southeast 5-10 mph after midnight.

Inversion: Developing after 2100 hrs near 800 ft.

MONDAY:

Sky/Weather: Mostly sunny becoming partly cloudy in the afternoon. 10% chance of rain showers and 5% chance of thunderstorms in the afternoon.

Max Temperature: 92-97 lower elevations and 84-89 mid-slopes/ridges.

Min RH: 13-18 percent.

20 ft Winds:

Lower Valleys: Terrain driven 3-8 mph. Greenough and Moccasin east 5-10 mph becoming terrain 3-8 mph by 1500.

Mid-slopes and Ridges: Southeast 5-10 mph becoming east 5-10 mph with gusts to 20 by 1200 then northeast 5-10 mph by mid afternoon

Haines Index: 5 Moderate.

Transport Wind: N 8 mph.

Aviation Wx: East winds 10-15 G 30 mph all day. Weak inversion will start lifting early with a max height of 9000 ft by 1600. Afternoon cloud ceilings of 9000 ft. 5000 ft AGL temperature 30°C.

Weather observations can be texted to 406-360-6330 or emailed to trent.smith@noaa.gov

FIRE BEHAVIOR FORECAST	
FORECAST NUMBER: 5	TYPE OF FIRE: Wildland Fire
FIRE NAME: Miller Peak	OPERATIONAL PERIOD: Wed, 07/21/2024
DATE ISSUED: July 20, 2024	TIME ISSUED: 1900
UNIT: MT-LNF	SIGNED: <i>Mike Pagoaga</i> - FBAN
WEATHER	
<p>Temp: 90-95 RH: 14-19 Haines: 4</p> <p>Wind: East winds up to 15 with gust near 20 mph</p> <p><i>Local Weather Thresholds that shout WATCH OUT</i> <i>Temperatures above 80°, Relative Humidity below 20%,</i> <i>20' winds above 15 mph, 1000-HR below 12%</i></p>	
FUELS	
<p>Heavy fuel loading onsite with an absence of fire disturbance or fuels treatments ahead of the fire. Predominant fuels are traditional high load, timber understory (TU5), and moderate load, timber understory (TU2) in continuous mixed conifer. Fuels Moistures at critical levels with 100-hour and 1000-hour fuel moistures at 8 and 9 percent. ERC values approaching the 97th percentile.</p>	
FIRE BEHAVIOR	
<p><u>General Fire Behavior:</u> East winds will funnel up canyon. Areas exposed to winds will see flanking, torching and short-range spotting to the west. Ridges could see spotting distances up to ½ mile.</p> <p style="text-align: center;"><i>Fine Dead Fuel Moisture: 3% unshaded, 5% shaded</i> <i>Probability of Ignition 90%, Spotting Distance up to 1/2 mile</i></p>	
<p><u>Specific Fire Behavior:</u></p> <p>DIV A: Mostly sheltered from the winds, however, areas of yesterday's firing operations along the ridge above Plant Creek could see torching and short-range spotting.</p> <p>DIV K: The fire will continue to work down into Greenough Creek. Mid-slopes and ridgelines will see torching and short-range spotting to the west.</p> <p>DIV M: The upper portion of Moccasin Creek is sheltered from the upcanyon winds. The fire in this location will continue backing with low rates of spread through dead down fuels. The main fire near the confluence of Greenough and Moccasin Creek has potential for uphill flanking fire with torching and short-range spotting.</p> <p>DIV Z: Due to suppressive efforts, this area of the fire will be relatively calm. Smoldering and creeping is expected as large fuels continue to consume.</p>	
Safety	
<p>Winds increase or change in direction. Today is a day of change, monitor your work area and maintain situational awareness.</p>	

Fire Behavior observations can be texted to 413-800-6517 or emailed to michael_pagoaga@fws.gov

Warning Signs and Symptoms of Heat Stress and Illness

Indications of Possible Heat Related Illness

COMMON SIGNS/SYMPTOMS	IMMEDIATE ACTIONS
<ul style="list-style-type: none"> • Dizziness • Headache • Nausea • Unsteady walk • Weakness or fatigue • Muscle Cramps 	<ul style="list-style-type: none"> • Stop current activity • Allow person to rest in shade • Take sips of water • Call for medical assistance to evaluate individual
SERIOUS SIGNS/SYMPTOMS <ul style="list-style-type: none"> • Hot body, high temperature • Altered mental status • Vomiting • Involuntary bowel movement • Convulsions • Weak or rapid pulse • Unresponsive/Unconscious • Hyperventilating 	<p><u>If no emergency medical personnel are available, call for ambulance or medical transport.</u> Immediately implement medical emergency plan and call for an ambulance and/or medivac for emergency transport while doing the following:</p> <ul style="list-style-type: none"> • Lay individual down in shade until MEDEVAC or ambulance arrives • Remove clothing from individual • Apply ice packs, or move individual to vehicle with air conditioning • Pour or immerse body in cold water and fan • Give sips of water while awaiting ambulance (if conscious) • Monitor airway and breathing until ambulance or MEDEVAC arrive • Continue cooling during transport or until body reaches 100° F

Warning Signs and Symptoms of Heat Stress and Illness

An important sign that the firefighter is in a **serious life-threatening** condition is an altered mental status (with or without increased temperature).

Ask the following questions:

- **What is your name?** (Does not know their name.)
- **What month is it? What year is it?** (Does not know the month or year.)
- **Where are we/you?** (Is not aware of location or surroundings.)
- **What were you doing before you became ill?** (Does not know the events that led to the present situation.)

Call for emergency MEDEVAC or ambulance

Indications of Possible Water Intoxication (Over-Hydration)

Water intoxication (hyponatremia) occurs when an individual drinks excessive amounts of water and decreases the sodium to water concentration in the body.

Signs and Symptoms: Confusion, Weakness, and Vomiting

For a full reference list for the HIP Pocket Guide, go to: <http://www.nwccg.gov/branches/pre/rmc/index.htm>



ASSIGNMENT LIST			1.Branch I			2. Division/Group A		
3. Incident Name Miller Peak				4. Operational Period: Date: July 21, 2024 Time: 0700-2100				
5. Operations Personnel								
Branch Director Planning Ops Line Ops		Gabe Holquin Kevin Smith; Greg Schenk; JT Gilman (T) Mike Hill; Seth Carbonari (T)			Division/Group Supervisor		Aaron Jones; Jordan Byram (T)	
Air Operations		Jeff Polack		Safety		Leroy Holquin; Jonathan White (T)		
6. Resources Assigned This Period								
Strike Team/Task Force/ Resource Designator	Last Shift	Leader	No. Pers.	EMT	Trans. Needed	Drop Off PT./Time	Pick Up PT./Time	
C-1 HC1 Stanislaus IHC	7/28	Brandon Hull	24		N	Miller FOB/0700	Miller FOB/2100	
C-8 HC2IA Great Northern	7/28	Brian Buckley	20		N	Miller FOB/0700	Miller FOB/2100	
C-7 HC2 West Coast Reforestation	7/28	Luis Gonzalez	20		N	Miller FOB/0700	Miller FOB/2100	
C-9 HC2IA Crew 307	7/31	Conner Erickson	22		N	Miller FOB/0700	Miller FOB/2100	
C-10 HC2 Garcia	8/2	Tony Diaz	20		N	Miller FOB/0700	Miller FOB/2100	
C-17 HC2 Alta Pacific	8/2		20		N	Miller FOB/0700	Miller FOB/2100	
C-18 HC2 J & Sons	8/3		20		N	Miller FOB/0700	Miller FOB/2100	
E-40 ENG6 Buffalo Bird	7/29		3		N	Miller FOB/0700	Miller FOB/2100	
E-44 ENG6 Troy Fire Service	7/30	Mark Bennett	3		N	Miller FOB/0700	Miller FOB/2100	
E-100 ENG6 Elk Park Fire	8/1		3		N	Miller FOB/0700	Miller FOB/2100	
E-102 ENG6 Whitegrass	8/1		3		N	Miller FOB/0700	Miller FOB/2100	
E-48 WTS2 Westend Fire & Rescue	7/29	Frank Magee	1		N	Miller FOB/0700	Miller FOB/2100	
E-50 WTS2 Wildland Contracting	7/29	Paul	1		N	Miller FOB/0700	Miller FOB/2100	
O-103 TFLD Cody Hoover	7/29		1		N	Miller FOB/0700	Miller FOB/2100	
O-152 TFLD Cody Cline (T)	8/1		1		N	Miller FOB/0700	Miller FOB/2100	
O-4 REMS Nolen Independent Mgt	7/30	Avery Mason	4		N	Miller FOB/0700	Miller FOB/2100	
O-34 EMPF Ben Krauskopf	7/30		1		N	Miller FOB/0700	Miller FOB/2100	
7. Control Operations								
<p>Task: Continue to patrol and secure direct line from the A/Z break to the 2132 road. Continue to prep for firing operations from black edge to DP20. Look for opportunities to burn prepped line.</p> <p>Purpose: Minimize impacts to the Miller Creek and Miller Peak communications site.</p> <p>End State: Miller Creek infrastructure and Miller Peak communications are protected.</p>								
8. Special Instructions:								
<p>1) If fire crosses to the west of sub-ridge between Park and Plant Drainages (M.A.P. 1). Notify DIVS A & OSC. Evaluate the need for population and structure protection along Miller Ck. Rd. to protect Miller Ck. Homes. Evaluate need to raise current evacuation warning to evacuation order. Coordinate with Local Emergency Services, County fire officers, & Missoula Co. Sheriff.</p> <p>2) If fire crosses north of Park Creek (M.A.P.4). Notify DIVS A & OSC. Evaluate the opportunity for air resources to limit impacts to the Miller Peak comms site. IC and LOFR will notify local Emergency Management.</p>								
9. Division/Group Communication Summary								
Function	Frequency - RX	Frequency - TX	Tone		Channel	Comments		
Command 7	169.7500	167.1000	100.0		7	Repeater assignments are suggestions. If another repeater works better, use it.		
Command 8	173.0375	167.3250	100.0		8			
TAC 1	168.0500	168.0500	100.0		1			
Air to Ground	168.4000	168.4000			14			
Air to Ground	169.2000	169.2000			15			
Prepared by (RESL) <i>Fatty Bell</i>				Approved by (PSC) <i>[Signature]</i>		Date	Time	
						7/20/24	2100	

ASSIGNMENT LIST				1.Branch II		2. Division/Group K		
3. Incident Name Miller Peak				4. Operational Period: Date: July 21, 2024 Time: 0700-2100				
5. Operations Personnel								
Branch Director Line Ops Line Ops		Adam Carr Kevin Smith; Greg Schenk; JT Gilman (T) Mike King; Seth Carbonari (T)		Division/Group Supervisor		Rob Spence; Mitch Robbins (T)		
Air Operations		Jeff Polack		Safety		Leroy Holguin; Jonathan White (T)		
6. Resources Assigned This Period								
Strike Team/Task Force/ Resource Designator	Last Shift	Leader	No. Pers.	EMT	Trans. Needed	Drop Off PT./Time	Pick Up PT./Time	
C-16 HC1 Texas Canyon IHC	8/1	Daniel Breuklander	20		N	Miller FOB/0700	Miller FOB/2100	
C-15 HC1 Bitterroot IHC		Geoff McEvers	20		N	Miller FOB/0700	Miller FOB/2100	
C-3 HC1 Prescott IHC	7/29	Darin Fisher	21		N	Miller FOB/0700	Miller FOB/2100	
ENG6 BDF Engine 621*		Tim Etienne	3		N	Miller FOB/0700	Miller FOB/2100	
ENG6 LNF Engine 662*	7/27	Andrew Martinez	7		N	Miller FOB/0700	Miller FOB/2100	
E-98 ENG6 Grey Wolf	8/1		3		N	Miller FOB/0700	Miller FOB/2100	
E-104 ENG6 Castle Mountain			3		N	Miller FOB/0700	Miller FOB/2100	
E-105 ENG6 C2M2	8/1	Charles Hammer	3		N	Miller FOB/0700	Miller FOB/2100	
E-25 DOZ2 Rainmakers	7/29	Tom Ide	2		N	Miller FOB/0700	Miller FOB/2100	
E-115 WTS2 Willison		William Tackitt	1		N	Miller FOB/0700	Miller FOB/2100	
E-128 WTS2 Rainmaker	8/1		1		N	Miller FOB/0700	Miller FOB/2100	
E-114 DOZ2 Camas Creek Logging	8/2	Kevin Foster	2		N	Miller FOB/0700	Miller FOB/2100	
E-35 EXC2 Cutthroat Land Mgmt	7/30	Coen Guisti	2		N	Miller FOB/0700	Miller FOB/2100	
E-111 SKG2 Salmon Logging			2		N	Miller FOB/0700	Miller FOB/2100	
E-118 SKG2 Equipment Technologies	8/1		2		N	Miller FOB/0700	Miller FOB/2100	
E-119 SKG2 Gregory Sikes			2		N	Miller FOB/0700	Miller FOB/2100	
E-94 HETF Peterson	8/1		8		N	Miller FOB/0700	Miller FOB/2100	
C-3.21 HEQB Anthony Leach	7/29		1		N	Miller FOB/0700	Miller FOB/2100	
O-177 HEQB Cole Bensen	8/2		1		N	Miller FOB/0700	Miller FOB/2100	
O-182 HEQB Hugh Brennan	8/2		1		N	Miller FOB/0700	Miller FOB/2100	
O-146 TFLD Cody Ishler (T)			1		N	Miller FOB/0700	Miller FOB/2100	
O-193 TFLD Mark Verlanic			1		N	Miller FOB/0700	Miller FOB/2100	
O-109 FMOD Alaska Cutters	7/31	Ronda LeClair	2		N	Miller FOB/0700	Miller FOB/2100	
O-111 FMOD Miller Creek	7/31	Mark Alber/Derek Poss	2		N	Miller FOB/0700	Miller FOB/2100	
O-112 FMOD Lawrence Dolezal	7/31	Dolezal/Marvos	2		N	Miller FOB/0700	Miller FOB/2100	
O-113 FMOD West Slope Mgmt	8/1	Tom Hagstrom	2		N	Miller FOB/0700	Miller FOB/2100	
O-121 Medical Response Team	7/31	Taylor Morrissey	2		N	Miller FOB/0700	Miller FOB/2100	
7. Control Operations								
Task: Establish/improve travel routes and helispots as necessary. Scout implement fuel break options in Allen Creek. Establish containment options in Greenough creek area and implement.								
Purpose: Limit impact to I-90 corridor.								
End State: Impacts to I-90 corridor are minimized.								
8. Special Instructions:								
<i>If fire moves east to within 2 miles of I-90 corridor. (North end of M.A.P. 3). Notify DIVS K, OSC and LOFR. Notifications of affected jurisdictions in the I-90 corridor will be made. Evaluate need for defensive actions in I-90 Corridor in conjunction with adjacent resources.</i>								
9. Division/Group Communication Summary								
Function	Frequency - RX	Frequency - TX	Tone		Channel	Comments		
Command 7	169.7500	167.1000	100.0		7	Repeater assignments are suggestions. If another repeater works better, use it.		
Command 8	173.0375	167.3250	100.0		8			
TAC 2	168.2000	168.2000	100.0		2			
Air to Ground	168.4000	168.4000			14			
Air to Ground	169.2000	169.2000			15			
Prepared by (RESL) <i>Patty B...</i>		Approved by (PSC) <i>[Signature]</i>			Date	7/20/24	Time	2200

ASSIGNMENT LIST	1. Branch II				2. Division/Group L		
3. Incident Name Miller Peak			4. Operational Period: Date: July 21, 2024 Time: 0700-2100				
5. Operations Personnel							
Branch Director Planning Ops Line Ops		Adam Carr Kevin Smith; Greg Schenk; JT Gilman (T) Mike King; Seth Carbonari (T)			Division/Group Supervisor		Dan Helterline
Air Operations		Jeff Polack		Safety		Leroy Holguin; Jonathan White (T)	
6. Resources Assigned This Period							
Strike Team/Task Force/ Resource Designator	Last Shift	Leader	No. Pers.	EMT	Trans. Needed	Drop Off PT./Time	Pick Up PT./Time
7. Control Operations							
Task: Scout for possible indirect line construction options between Alan Creek and Moccasin Creek.							
Purpose: Reduce threat to values at risk in I90 corridor.							
End State: Control line established, and threat to values minimized.							
8. Special Instructions:							
9. Division/Group Communication Summary							
Function	Frequency - RX	Frequency - TX	Tone	Channel	Comments		
Command 7	169.7500	167.1000	100.0	7	Repeater assignments are suggestions. If another repeater works better, use it.		
Command 8	173.0375	167.3250	100.0	8			
TAC 3	168.6000	168.600	100.0	3			
Air to Ground	168.4000	168.4000		14			
Air to Ground	169.2000	169.2000		15			
Prepared by (RESL) <i>Patricia Daw</i>		Approved by (PSO) <i>[Signature]</i>			Date	Time	
					<i>7/20/24</i>	<i>2100</i>	

ASSIGNMENT LIST				1.Branch II		2. Division/Group M		
3. Incident Name Miller Peak				4. Operational Period: Date: July 21, 2024 Time: 0700-2100				
5. Operations Personnel								
Planning Ops Line Ops		Kevin Smith; Greg Schenk; JT Gilman (T) Mike King; Seth Carbonari (T)		Branch Director Division Supervisor		Adam Carr Scott Drake; Mike Elles (T)		
Air Operations		Jeff Polack		Safety		Leroy Holguin Jonathan White (T)		
6. Resources Assigned This Period								
Strike Team/Task Force/ Resource Designator	Last Shift	Leader	No. Pers.	EMT	Trans. Needed	Drop Off PT./Time	Pick Up PT./Time	
C-2 HC1 Lassen IHC	7/30	Jake Hernandez	20		N	Miller FOB/0700	Miller FOB/2100	
C-4 HC1 Mendocino IHC	8/1	Ernest Ceccon	23	Y	N	Miller FOB/0700	Miller FOB/2100	
*C-5 HC2IA Flathead Interagency Crew	7/29	Brandon Hightower	23		N	Miller FOB/0700	Miller FOB/200	
E-41 ENG6 R2K Enterprises	7/29	Ramon Gobert	3		N	Miller FOB/0700	Miller FOB/2100	
E-47 WTS2 St Regis VFD Tanker 7	7/29	Steve Ahern	3		N	Miller FOB/0700	Miller FOB/2100	
E-126 WTS2 Paul Hendren	8/2	Paul Hendren	1		N	Miller FOB/0700	Miller FOB/2100	
E-129 WTS2 Ben Franklin			1		N	Miller FOB/0700	Miller FOB/2100	
E-52 WTS2 Luke Burnham	7/30	Luke Burnham	1		N	Miller FOB/0700	Miller FOB/2100	
E-36 EXC2 Bosworth	7/29	Dave Bertsch	2		N	Miller FOB/0700	Miller FOB/2100	
E-24 DZR2 JG Enterprises	7/30	Tyler Reichle	2		N	Miller FOB/0700	Miller FOB/2100	
E-93 HETF Bull Creek	7/31	Leland Cahoon	9		N	Miller FOB/0700	Miller FOB/2100	
E-46 HETF Double Ott	7/29	Addie Anderson	9		N	Miller FOB/0700	Miller FOB/2100	
E-108 MBM2 PK Excavating			2		N	Miller FOB/0700	Miller FOB/2100	
E-109 MBM2 Travers		Ben Travers	2		N	Miller FOB/0700	Miller FOB/2100	
E-130 FEL1 J&E Contracting	8/3		1		N	Miller FOB/0700	Miller FOB/2100	
E-131 FEL1 Timber Trail & Spur			1		N	Miller FOB/0700	Miller FOB/2100	
E-112 SKG2 L&T Transport		Danny Lupka	2		N	Miller FOB/0700	Miller FOB/2100	
E-122 LOGT Wild Sky			1		N	Miller FOB/0700	Miller FOB/2100	
O-99 TFLD Wade Bache	7/28		1		N	Miller FOB/0700	Miller FOB/2100	
O-181 HEQB Hugh Brennan	8/1		1		N	Miller FOB/0700	Miller FOB/2100	
O-58 TFLD Sam Coffin	7/30		1		N	Miller FOB/0700	Miller FOB/2100	
O-100 TFLD Kasey Craft (T)	7/31		1		N	Miller FOB/0700	Miller FOB/2100	
O-145 TFLD Tyler Rowe (T)	7/31		1		N	Miller FOB/0700	Miller FOB/2100	
O-133 HEQB Ben Simon (T)	8/1		1		N	Miller FOB/0700	Miller FOB/2100	
O-181 HEQB Tyson Lucier	8/2		1		N	Miller FOB/0700	Miller FOB?2100	
O-6 Minuteman EMS REMS	7/30	Colin Barnes	4	Y	N	Miller FOB/0700	Miller FOB/2100	
O-104 FOBS Martin Jacob	7/30		1		N	Miller FOB/0700	Miller FOB/2100	
O-163 READ Jesse Bode	8/1		1		N	Miller FOB/0700	Miller FOB/2100	
REAF Matt Merritt			1		N	Miller FOB/0700	Miller FOB/2100	
7. Control Operations								
Task: Scout and initiate direct handline location north of Moccasin Creek. Prep direct line on 17758 Road and Swartz Creek Road.								
Purpose: Minimize fire growth and protect improvements to Swartz Creek and I-90 corridor.								
End State: Private property and Swartz Creek are not directly impacted by fire.								
8. Special Instructions:								
1) If fire crosses to the south of middle fork of Swartz Creek (M.A.P. 2). Notify DIVS M, OSC, and LOFR. Appropriate notifications to the Bonneville Power (BPA) will be made. Seek opportunities for direct suppression actions in the 8 mile Saddle burn scar to limit fire growth to the South.								
2) If fire moves east of the confluence of Moccasin and Greenough Drainages (M.A.P. 3). Notify DIVS M, OSC and LOFR. Appropriate notifications of affected jurisdictions in the I-90 corridor will be made. Evaluate need for and execute defensive actions for Swartz Creek Residences and impacted areas along the I-90 corridor.								
9. Division/Group Communication Summary								
Function	Frequency - RX	Frequency - TX	Tone		Channel	Comments		
Command 7	169.7500	167.1000	100.0		7	Repeater assignments are suggestions. If another repeater works better, use it.		
Command 8	173.0375	167.3250	100.0		8			
TAC 4	166.7250	166.7250	100.0		4			
Air to Ground	168.4000	168.4000			14			
Air to Ground	169.2000	169.2000			15			
Prepared by (RESL) <i>PabyBabs</i>		Approved by (PSC) <i>[Signature]</i>			Date	7/20/24	Time	2200

ASSIGNMENT LIST			1.Branch I			2. Division/Group Z			
3. Incident Name Miller Peak				4. Operational Period: Date: July 21, 2024 Time: 0700-2100					
5. Operations Personnel									
Branch Director Line Operations Planning Ops		Gabe Holguin Mike King; Seth Carbonari (T) Kevin Smith; Greg Schenk; JT Gilman (T)			Division/Group Supervisor		Rich Reneau; Theo Johnson (T)		
Air Operations		Jeff Polack		Safety		Leroy Holguin; Jonathan White (T)			
6. Resources Assigned This Period									
Strike Team/Task Force/ Resource Designator	Last Shift	Leader	No. Pers.	EMT	Trans. Needed	Drop Off PT./Time	Pick Up PT./Time		
C-6 HC2 R&R Contracting	7/28	Christian Castro	20		N	Miller FOB/0700	Miller FOB/2100		
E-3 ENG6 LNF Engine 641	7/28	William Read	5		N	Miller FOB/0700	Miller FOB/2100		
*E-42 ENG6 Corvalis RFD Engine 16	7/29	Steve Ahern	3	Y	N	Miller FOB/0700	Miller FOB/2100		
*E-43 ENG6 Firebrand Forestry	7/30	James Douglas	3		N	Miller FOB/0700	Miller FOB/2100		
E-45 ENG6 Robert Dillon Tree Srvc	7/30	Brent Lane	3		N	Miller FOB/0700	Miller FOB/2100		
E-99 ENG6 Cougar Fire	8/1		3		N	Miller FOB/0700	Miller FOB/2100		
E103 ENG6 Brandeon Bakken	8/1		3		N	Miller FOB/0700	Miller FOB/2100		
E-49 WTS2 Hart Ventures	7/29	Tyler Sullivan	3		N	Miller FOB/0700	Miller FOB/2100		
O-5 REMS Minuteman	7/30	Aaron Prichard	4	Y	N	Miller FOB/0700	Miller FOB/2100		
O-35 EMPF David Long	7/30		1	Y	N	Miller FOB/0700	Miller FOB/2100		
7. Control Operations									
<p>Task: Mop up and hold along Forest Road 19022. Secure and hold handline constructed above Road 2722. Hole and improve hand line constructed from FS road 19022 to Z/M break.</p> <p>Purpose: Reduce fire spread to the south and minimize threat to critical values at risk.</p> <p>End State: Control line established, and threat to values is minimized.</p>									
8. Special Instructions:									
<p>1) If fire crosses to the west of sub-ridge above Plant Creek Drainage (M.A.P. 1). Notify DIVS Z & OSC. Evaluate the need to implement population and structure protection along the Miller Ck. Rd. to protect Miller Ck. Homes. Evaluate need to raise evacuation warning to evacuation order. Coordinate with Local Emergency Services, County fire officers, & Missoula Co. Sheriff.</p> <p>2) If fire crosses to the South of the ridge between Holloman and Plant drainages (M.A.P. 2). Notify DIVS Z, OSC and LOFR. Appropriate notifications to the Bonneville Power (BPA) will be made. Seek options for direct/indirect tactics in Holloman Drainage to limit growth to the South.</p>									
9. Division/Group Communication Summary									
Function	Frequency - RX	Frequency - TX	Tone	Channel	Comments				
Command 7	169.7500	167.100	100.0	7	Repeater assignments are suggestions. If another repeater works better, use it.				
Command 8	173.0375	167.320	100.0	8					
TAC 5	166.7750	166.775	100.0	5					
Air to Ground	168.4000	168.4000		14					
Air to Ground	169.2000	169.2000		15					
Prepared by (RES) <i>[Signature]</i>		Approved by (PSO) <i>[Signature]</i>			Date	7/20/24		Time	2200

ASSIGNMENT LIST			1.Branch I		Structure Group			
3. Incident Name Miller Peak			4. Operational Period: Date: July 21, 2024		Time: 0700-2100			
5. Operations Personnel								
Branch Director Planning Ops Line Ops		Gabe Holguin Kevin Smith; Greg Schenk; JT Gilman (T) Mike King; Seth Carbonari		Division/Group Supervisor		Tom McLeod		
Air Operations		Jeff Polack		Safety		Leroy Holguin; Jonathan White (T)		
6. Resources Assigned This Period								
Strike Team/Task Force/ Resource Designator		Last Shift	Leader	No. Pers.	EMT	Trans. Needed	Drop Off PT./Time	Pick Up PT./Time
E-106 ENG6 Bishop		8/2	John Young	3				
E-107 ENG6 Bishop		8/2	Doug Messerly	3				
E-101 ENG6 Brenteson Ranch		8/2	Shaun Riphenburg	3				
7. Control Operations								
<p>Task: Assess values at risk in I90 corridor and develop structure protection plan.</p> <p>Purpose: Minimize threat to values at risk.</p> <p>End State: Plan developed to protect values at risk.</p>								
8. Special Instructions:								
9. Division/Group Communication Summary								
Function	Frequency - RX	Frequency - TX	Tone		Channel	Comments Repeater assignments are suggestions. If another repeater works better, use it.		
Command 7	169.7500	167.1000	100.0		7			
Command 8	173.0375	167.3250	100.0		8			
TAC 6	168.2500	168.2500	100.0		6			
Air to Ground	168.4000	168.4000			14			
Air to Ground	169.2000	169.2000			15			
Prepared by (RES)		Approved by (PSC)			Date	Time		
<i>Ruby Bak</i>		<i>[Signature]</i>			7/20/24	2200		

AIR OPERATIONS SUMMARY ICS-220											Time Prepared		Date Prepared		Prepared By									
Incident Name / Number		Sunrise		Sunset		"Pumpkin":			Shutdown		Operational Period - Date		Operational Period - Time		Operational Period - Time									
Miller Peak Fire MT-LNF-240427		0603		2121		2150			Sunset		7/21/24		7/20/2024		Jeff Polack - AOB									
<p>General Remarks, Safety Notes, Hazards, Air Operations Special Equipment, etc.</p> <p>Request Retardant Utilization Thru Line Operations. Divisions Request Helicopter Water Drops Missoula Dispatch.</p> <p>Backcountry Air Traffic Freq: 122.9</p> <p>Plotsflight crews discuss inclement weather plans.</p> <p>After August 15, all federal aircraft will cease tactical operations by sunset. Ferry flights are allowed during 30 minutes after sunset. This is due to reduced visibility caused by topography.</p>											Helibase Information		TFR/NOTAM Information		Extraction Info (helicopter)									
Name (32S)		Stevensville		Miller Peak TFR		4/4930		Name		Two Bear		Short-Haul		Name		Two Bear								
Latitude		48 31.63'		11 03.24'		3601'		Longitude		11,000 MSL		119,8750		Phone		911								
Elevation		3601'						Email costs to:		2024.millerpeak.finance@frenet.gov		http://tfr.faa.gov/tfr2/list.html		Make/Model		Bell 429								
								Position		Name		Pho		Location		AS-350-B3								
								Dispatch		MT-MDC (Missoula)		406-829-7060		GPI		S27								
								Lolo Aviation		Josh Klare		406-363-7133		Request Procedure for These Aircraft:		Order through MDC								
								BRE Aviation		Tyler Brothers		406-499-6062												
								Miller AOB		Jeff Polack		208-813-3447												
								Miller ASGS		Steve Croy		540-230-2568												
								HEBM(t)		Anika Peila		406-464-4443												
								HEBM(t)		Andrew Nepsstad		541-531-7260												
										Nick Hogue		541-880-3883												
										Mark Vandlik		630-862-4333												
										Jonathan Thomas		423-715-6840												
										Jason Nolte		337-397-2523												
										Tony Maillet		406-370-6080												
HELICOPTERS											FAA #		TYPE		Make/Model		Helibase		Avail		Start		Remarks	
HT-172AC		HE1		S-64		MSO		0830		0800		0800		NRPREPO Tanked										
HT-3CK		HE1		UH-60		MSO		0830		0800		0800		NRPREPO Bucket										
H-205BD		HE2		B-205		32S		0830		0800		0800		Miller Peak Bucket										
HT-356AA		HE1		UH-60		32S		0830		0800		0800		Miller Peak Tanked										
810PJ		HE1		UH-60		32S		0830		0800		0800		Miller Peak Bucket										
UNMANNED AIRCRAFT SYSTEMS											FAA #		Type		Model		Call Sign		Avail		Start		Remarks	
UR-31		T-3		Alta-X		UR-31		TBD						PSD, EO /IR										

INCIDENT RADIO COMMUNICATIONS PLAN		1. Incident Name Miller Peak		2. Date Time Prepared 7/20/24 1800		3. Operational Period Date/Time 7/21/24 0700 thru 2100			
4. Basic Radio Channel Utilization Mode: W= Wideband, N= Narrowband, D= Digital, M= Mixed									
Radio Type	CH #	Function	Frequency	Tone/NAC	Mode	TGID	Assignment	Remarks	
	1	TAC1	RX: 168.0500 TX: 168.0500	100	N		DIV A		
	2	TAC2	RX: 168.2000 TX: 168.2000	100	N		DIV K		
	3	TAC3	RX: 168.6000 TX: 168.6000	100	N		DIV L		
	4	TAC4	RX: 166.7250 TX: 166.7250	100	N		DIV M		
	5	TAC5	RX: 166.7750 TX: 166.7750	100	N		DIV Z		
	6	TAC6	RX: 168.2500 TX: 168.2500	100	N		STRUCTURE GROUP		
	7	CMD7	RX: 169.7500 TX: 167.1000	100	N		COMMAND NET	MILLER PEAK (C5)	
	8	CMD8	RX: 173.0375 TX: 167.3250	100	N		COMMAND NET	DIRTY IKE ROAD (C12)	
	9	CMD9	RX: 170.0125 TX: 165.2500	100	N		COMMAND NET	IRIS POINT (C9)	
	10	UNIVERSITY	RX: 172.3750 TX: 164.1000	4F9 HEX 3E8 HEX	D		FOREST NET	FS REPEATER 4F9 = 1273 = DPH NAC 3E8 = 1000 DPH NAC	
	11	CENTRAL DIRECT	RX: 172.3750 TX: 172.3750	4F9 4F9	D			FS DIRECT 4F9 = 1273 DPH NAC	
	12	TAN	RX: 155.3400 TX: 155.3400	NA 156.7	N			MT STATE AIR TO GROUND	
	13	RED	RX: 154.0700 TX: 154.0700	NA 156.7	N			MT STATE FIRE MUTUAL AID	
	14	A/G PRIMARY	RX: 168.4000 TX: 168.4000	NA NA	N			PRIMARY AIR TO GROUND	
	15	A/G SECONDARY	RX: 169.2000 TX: 169.2000	NA NA	N			SECONDARY AIR TO GROUND	
	16	AIR GUARD	RX: 168.6250 TX: 168.6250	NA 110.9	N				
5. Prepared by (Communications Unit Leader) Mike Scherer			CLONE DATE 7-18						

Note: This is not a standard NWCG ICS205 Form

Controlled Unclassified Information//Basic

Resource Advisor Message

Miller Peak Incident

Operational Period: 07/21/2024

What is a Resource Advisor?

The role of a Resource Advisor during the management of an incident is to provide knowledge and expertise for the protection of natural and cultural resources.

A READ:

- Acts as a liaison between Divisions and crews, Agency Administrators, the Incident Commander (IC), resource specialists and other affected parties.
- Communicates concerns to the Agency Administrator who, in turn communicates them to the Incident Management Team.
- Identifies areas of concern (environmental, social, political) throughout the incident as it becomes increasingly complex and works with local specialist for support and guidance.
- Understands and steward's various implementation, assessment, and reporting requirements, guides and protocols
- Provides repair planning/assessment/coordination along with Incident Management Team in fire suppression repair efforts.

Meet our current READs:

Ian Weishar – Lolo NF Recon Forester

Kris Richardson – Lolo NF Hydrologist

Ross McNearney – Lolo NF Interdisciplinary Team Lead

Jesse Bode – Bitterroot NF Timber Management Assistant

Matt Merritt – Lolo NF Forester

Jeremy Back – Lolo NF Soils Scientist



HUMAN RESOURCE MESSAGE

There is zero tolerance for harassment, alcohol, or federally prohibited substances on this fire incident.

*You are always responsible for how you act and what you say...
no matter how you feel.*

Incident Personnel Responsibilities:

Incident personnel have the responsibility to conduct themselves in a manner that supports a discrimination and harassment-free work environment.

Incident Personnel Rights:

Incident personnel have the right to work in a harassment-free environment where they are treated with dignity and respect.

It is the obligation of all incident personnel to practice mutual respect for other personnel.

Debby Hassel, HRSP (979) 255-5513

hrrspfire@gmail.com

TRAINING MESSAGE

Requirements for Trainees with a Position Task Book (PTB)

1. Ensure your trainer(s)/evaluator(s) has/have initialed completed tasks in your PTB;
2. Obtain an Incident Performance Rating (ICS-225 or ICS-226) signed by your trainer(s)/evaluator(s);
3. Obtain an Evaluation Record (located in the back of your PTB), and
4. If evaluator initialed #1 on the Evaluator's Recommendation, ensure he/she signs as final evaluator (located on the backside of your PTB cover page),
5. If you complete a PTB on this assignment, please email me a copy of page 2, with the Final Evaluator's Verification for the Miller Peak Fire documentation package.

If you have questions regarding the process, or need an electronic ICS-225 or ICS-226, Evaluation Record, Task Book or other assignment documentation please contact me via email. Include your name, position on assignment, and put Miller Peak Fire in the subject line. Thanks!

John Gubel, PSCC
Northern Rockies Team 5
john_gubel@firenet.gov

Finance Message



Don't Forget to Turn in Your CT-AAARRRRRRRs!

2024.millerpeak.finance@firenet.gov

Finance Phone: 208-867-9570

- **If you have any incident replacement requests:** Visit Julie Lyons – COMP in the Finance tent at the Miller FOB with your completed OF-289 (Northern Rockies version), GM for an S-number, and the broken or damaged item.
- **If you complete a shift ticket:** Please remember to put your Resource Order Number (E-number or S-number) in the upper right corner.
- **For those with transports under contract:** Please ensure you include the transport operator and daily mileage so we can pay you properly.

FIRE INFORMATION

The primary function of Fire Information is to provide timely and accurate information about the incident. Photos are a very important part of information sharing.

PLEASE Share your Miller Peak Fire photos!

Scan QR code to email your photos to us or,

Email them to: 2024.millerpeak@firenet.gov (include photographer's name, date taken, approximate location and brief description)



We also provide LOST & FOUND services for the incident.

If you have LOST or FOUND item, please contact Information by calling 406-393-7588 or email 2024.millerpeak@firenet.gov Be sure to give an detailed description of the item and leave your contact information.

MEDICAL PLAN (ICS 206 WF)
Controlled Unclassified Information//Basic

1. Incident/Project Name		2. Operational Period					
Miller Peak Fire		Date/Time 07/21/2024 0700 to 2100 Hrs					
3. Ambulance Services							
Name	Complete Address	Phone & EMS Frequency		Advanced Life Support (ALS) Yes No			
Missoula Emergency Services MESI	2680 Palmer St. Missoula, MT 59808	Miller Creek Command 911		X	<input type="checkbox"/>		
Bitterroot Health Ambulance	1200 Westwood Dr. Hamilton, MT	Miller Creek Command 911		X	<input type="checkbox"/>		
4. Air Ambulance Services							
Name	Phone	Type of Aircraft & Capability					
Life Flight Network Missoula, MT	911 Miller Creek Command	Nighttime Capable					
Alert Kalispel	911 Miller Creek Command	Nighttime Capable					
Two Bear Air	911 Miller Creek Command	Nighttime Capable					
5. Hospitals							
Name Complete Address	GPS Datum – WGS 84 Coordinate Standard Degrees Decimal Minutes DD° MM.MMM' N - Lat DD° MM.MMM' W - Long	Travel Time Air Gnd		Phone	Helipad Yes No	Level of Care Facility	
St. Patrick's Medical Center 500 W.Broadway Missoula, MT	Lat: N46.14.56	15 Min	45 Min	ED Direct (406) 329-5635 General (406) 543-7271	X	<input type="checkbox"/>	Level 2 Trauma Center
	Long: W113.59.58						
	VHF: 155.280/ White Phone Preferred						
Marcus Daly Memorial Hospital 1200 Westwood Dr. Hamilton, MT	Lat: N46.52.31	30 Min	1 Hr	ED Direct (406) 375-4400 General (406) 363-2211	X	<input type="checkbox"/>	Acute Care Hospital 24 Hrs
	Long: W.114.10.15						
	VHF: 155.280/White Phone Preferred						
Community Medical Center 2827 Fort Missoula Rd Missoula, MT	Lat: N46.50.55	15 Min	45 Min	ED Direct (406) 327-4171 General (406) 728-4100	X	<input type="checkbox"/>	Level 4 Trauma Center
	Long: W114.02.52						
	VHF: 155.280 Phone Preferred						
6. Division Branch Group		Area Location Capability					
ICP Jeannette Rankin Elementary School		EMS Responders & Capability:		MESI ALS			
		Equipment Available on Scene:		MEDL Rosemary Myers ALS, AED, O2, IV			
		Medical Emergency Channel:		Miller Creek Command			
		ETA for Ambulance to Scene:					
		Air:		15 Minutes			
		Ground:		20 Minutes			
		Approved Helispot:		Jeannette Rankin Elementary School 5150 Bigfork Rd Missoula			
		Lat:		N46.49.00			
		Long:		W114.04.13			

MEDICAL PLAN (ICS 206 WF)

Controlled Unclassified Information//Basic

DIV - A	EMS Responders & Capability:	NIM REMS O-4 EMPF, 3 EMTF 1 EMPF - Krauskopf
	Equipment Available on Scene:	ALS, Cardiac Monitor, O2, IV
	Medical Emergency Channel:	Miller Creek Command
	ETA for Ambulance to Scene:	
	Air:	
	Ground:	45 minutes to Ambulance
	Approved Helispot:	
	Lat:	
Long:		
DIV - K	EMS Responders & Capability:	MED MOD EMPF, EMTF
	Equipment Available on Scene:	ALS, Cardiac Monitor, O2, IV, Stokes
	Medical Emergency Channel:	Miller Creek Command
	ETA for Ambulance to Scene:	
	Air:	
	Ground:	45 Minutes to Ambulance
	Approved Helispot:	
	Lat:	
Long:		
DIV - M	EMS Responders & Capability:	Minute Men REMS O-6 EMPF, 3 EMTF
	Equipment Available on Scene:	ALS, Cardiac Monitor, O2, IV
	Medical Emergency Channel:	Miller Creek Command
	ETA for Ambulance to Scene:	
	Air:	
	Ground:	30 Minutes to Ambulance
	Approved Helispot:	
	Lat:	
Long:		
DIV - Z	EMS Responders & Capability:	Minute Men REMS O-5 EMPF, 3 EMTF 1 EMPF - Long
	Equipment Available on Scene:	ALS, Cardiac Monitor, O2, IV
	Medical Emergency Channel:	Miller Creek Command
	ETA for Ambulance to Scene:	
	Air:	
	Ground:	30 Minutes to Ambulance
	Approved Helispot:	
	Lat:	
Long:		

1. Name & Location		Remote Camp Location(s)	
Miller FOB	Point of Contact:	MEDL Bob Carlson EMTF Jungmann AEMTF Galloway	
	EMS Responders & Capability:	BLS, AED, Sked, O2, IV MEDL t Baker, EMPF Kirk	
	Equipment Available on Scene:	2 ALS Ambulances, Cardiac Monitor, O2, IV	
	Medical Emergency Channel:	Miller Creek Command	
	ETA for Ambulance to Scene:		
	Air:	15 Minutes	
	Ground:	45 Minutes	
	Approved Helispot:		
Lat:			
Long:			
2. Prepared By (Medical Unit Leader)	3. Date/Time	4. Reviewed By (Safety Officer)	5. Date/Time
/S/ John Baker MEDL t	07/20/2024 1030 Hrs	/S/ Jonathan White SOFC (t)	07/20/2024 1400 Hrs

Division Supply Order Miller Peak Fire MT-LNF-240427

Order Number:		Date -		Division -	
Order taken in Communications by:				RADO or COML confirmation:	
DIVS Supervisor:				Date & Time Needed:	
Delivery Contact:				Delivery Location:	
Cell Phone #:				UTM	
Radio Channel Number:				Lat: Long:	
Mode of Delivery (Circle Means):		Ground Support		DP/LZ:	
Division will pick up		Deliver to Helibase		Other:	
SPUL Confirmation can be filled as needed (Circle): Yes or No - Requiring at least 24 hours to fill.					
Item	Description:	Quantity	Comments		
	Hose Lay Kit , 1000 Feet = (10) 1 1/2" Hose; and 5 Each of: 1" Hose, 1 1/2" Wyes, 1 1/2" to 1" Reducers, and 1" Forester Nozzles				
1		1000 Feet	4	4000 Feet	
2		2000 Feet	5	5000 Feet	
3		3000 Feet	6	6000 Feet	
	Garden Hose Kit , 500 Feet = (10) 3/4" Hose, and (5 Each): 3/4" Wye, 3/4" Shutoff, 3/4" Nozzle, 1" Wye, and 1" to 3/4" Reducers)				
7		500 Feet	10	3000 Feet	
8		1000 Feet	11	4000 Feet	
9		2000 Feet	12	5000 Feet	
Water Handling Equipment:			Item #	Description	Quantity
13	Hose: 1 1/2" (100')	LG		Line Tools:	
14	1" (100')	LG	40	Pulaski	EA
15	3/4" (50' Toy/Garden)	LG	41	Combi	EA
16	Gated Wye: 1 1/2"	EA	42	McCloud	EA
17	1"	EA	43	Shovel	EA
18	3/4"	EA	44	Water: Cubies	EA
19	Reducer: 1 1/2" X 1"	EA	45	Bottled	CS
20	1" X 3/4"	EA	46	Gatorade	CS
21	Nozzle: 1" Forester	EA	47	MRE's	BX
22	1" Mystery (KK)	EA	48	Flagging: Lime Green	RO
23	1 1/2" Red Barrel	EA	49	Pink	RO
24	3/4" Brass		50	Orange	RO
25	Shutoff Values: 3/4"	EA	51	Killer Tree	RO
26	Pumpkin or Porta-Tank, 1800 gal.	EA	52	Wrap, Structural	RO
27	Blivets, Slingable 55 Gal	EA	53	Other:	
28	Mopup Kits 3 Person	EA	54		
29	Backpack Pumps	EA	55		
30	Sprinkler Kits	EA	56		
31	Foam (5 GALS)	PL	57		
32	Mark III Kits	KT	58		
33	Drip Torch	EA	59		
34	Fusees (72/Case)	CS	60		
35	Chainsaw Kit	KT	61	Bar Oil	Gal
36	Fuel, 5 gallons:	Gas	Can	62	Diesel, 5 gallon
37	Mark III (20:1)		Can	63	
38	Chainsaw (50:1)	Mixed	Can	64	Not Mixed 2.6 oz/ Gal
			Can	65	12.8 oz/ 5 Gal
39	Drip Torch (3:2)		Can		



Northern Rockies Chainsaw Parts Order Form

Please see the back page for part order numbers and items requiring an approved Property Loss and Damage form.

Name:		Gen. Msg #:	
Resource #:		Request Date:	
Contact #:		Need by Date/Time:	
TO BE FILLED BY: (circle one):	<input type="checkbox"/> Buying Team	<input type="checkbox"/> Home Unit	<input type="checkbox"/> Cache

Chainsaw Information

Make (circle one or fill in):	<input type="checkbox"/> Stihl	<input type="checkbox"/> Husqvarna	<input type="checkbox"/> Other:
Model:			
Serial #			
Bar Length (circle one):	<input type="checkbox"/> 20"	<input type="checkbox"/> 24"	<input type="checkbox"/> 28"
	<input type="checkbox"/> 30"	<input type="checkbox"/> 32"	<input type="checkbox"/> 36"
	<input type="checkbox"/> Other:		

Request:

Part Name and Number	Quantity	Part Name and Number	Quantity

For Sprocket & Chain Orders (circle one or fill in):

# of Drivers:			
Pitch (*):	<input type="checkbox"/> 3/8"	<input type="checkbox"/> .325"	<input type="checkbox"/> Other:
Gauge:	<input type="checkbox"/> .50	<input type="checkbox"/> .063	<input type="checkbox"/> Other:
Tooth Layout:	<input type="checkbox"/> Full	<input type="checkbox"/> Semi-Skip	<input type="checkbox"/> Full Skip
Tooth Cut:	<input type="checkbox"/> Chisel	<input type="checkbox"/> Semi-Chisel	<input type="checkbox"/> Other:
# of Sprocket Teeth:			

Concurrence (Line Supervisor i.e. DIVS): _____

Supply Unit Leader has checked that the items ordered do not need an approved Property Loss & Damage Form, or that the approval is attached. (Supply Unit Leader checks box and initials here: _____).

First source of supply is Cache, shaded blocks indicate items available thru Northern Rockies Cache. Items requiring an approved Property Loss and Damage form are in a separate list at the bottom.												
PART	034/341	360/MS360	MS361	MS362	038/381	044/MS440	MS441	460/MS461	MS462	0640/650	MS660	MS880
Spark Plug (NFESH# 000344)	Bosch WSR6F NGK BPMR7A Champion RCJ6Y	Bosch WSR6F NGK BPMR7A Champion RCJ6Y	Bosch WSR6F NGK BPMR7A Champion RCJ6Y	Bosch WSR6F NGK BPMR7A Champion RCJ6Y	Bosch WSR6F NGK BPMR7A Champion RCJ6Y	Bosch WSR6F NGK BPMR7A Champion RCJ6Y	Bosch WSR6F NGK BPMR7A Champion RCJ6Y	Bosch WSR6F NGK BPMR7A Champion RCJ6Y	Bosch USR7AC NGK CVMR6H	Bosch WSR6F NGK BPMR7A Champion RCJ6Y	Bosch WSR6F NGK BPMR7A Champion RCJ6Y	Bosch WSR6F NGK BPMR7A Champion RCJ6Y
Needle Cage Bearing (NFESH# 066565)	9512-933-2380 0000-958-1022 9460-624-0801	9512-933-2380 0000-958-1022 9460-624-0801	9512-933-2380 0000-958-1032 9460-624-0801	9512-933-2380 0000-958-1032 9460-624-0801	9512-933-3150 0000-958-1231 9460-624-1001	9512-933-2380 0000-958-1032 9460-624-0801	9512-933-2380 0000-958-1032 9460-624-0801	9512-933-2380 0000-958-1032 9460-624-0801	9512-933-2380 0000-958-1032 9460-624-0801	9512-933-2382 0000-958-1032 9460-624-0801	9512-933-2382 0000-958-1032 9460-624-0801	9512-933-3170 0000-958-1236 9460-624-1001
Fuel Filter	0000-350-3504	0000-350-3504	0000-350-3504	0000-350-3504	0000-350-3504	0000-350-3504	0000-350-3504	0000-350-3504	0000-350-3518	0000-350-3504	0000-350-3500	0000-350-3504
Air Filter - HD (NFESH# 066756)	1125-120-1626	1125-120-1612 1125-120-1626	1135-120-1600	1140-140-4401 1140-140-4402	1119-120-1611	0000-140-4402	0000-120-1654	0000-120-1654	1142-140-4402	0000-140-4402	0000-140-4402	0000-140-4402
Pre Filter - OEM	N/A	N/A	N/A	N/A	1119-120-1500	0000-141-0300	0000-141-0300	0000-141-0300	N/A	0000-141-0300	0000-141-0300	0000-141-0300
Bar Nut (NFESH# 06661)	0000-955-0801	0000-955-0801	0000-955-0801	0000-955-0801	0000-955-0801	0000-955-0801	0000-955-0801	0000-955-0801	0000-955-0803	0000-955-0801	0000-955-0801	0000-955-0903
Inner Slide Plate	1122-664-1000	1122-664-1000	1122-664-1000	1122-664-1000	1119-664-1000	1128-664-1001	1138-664-1000	1128-664-1001	1128-664-1001	1128-664-1001	1128-664-1001	1124-664-1001
STIHL RAPID - Super (RS)												
Chain 3/8" PITCH - .050" GA - DR												
20" - 72 DR	3623-005-0072	3623-005-0072	3623-005-0072	3623-005-0072	3623-005-0072	3623-005-0072	3623-005-0072	3623-005-0072	3623-005-0072	3623-005-0072	3623-005-0072	3623-005-0072
25" - 84 DR (NFESH# 006500)	3623-005-0084	3623-005-0084	3623-005-0084	3623-005-0084	3623-005-0084	3623-005-0084	3623-005-0084	3623-005-0084	3623-005-0084	3623-005-0084	3623-005-0084	3623-005-0084
28" - 91 DR	3623-005-0091	3623-005-0091	3623-005-0091	3623-005-0091	3623-005-0091	3623-005-0091	3623-005-0091	3623-005-0091	3623-005-0091	3623-005-0091	3623-005-0091	3623-005-0091
32" - 105 DR	N/A	N/A	N/A	N/A	N/A	3623-005-0105	3623-005-0105	3623-005-0105	3623-005-0105	3623-005-0105	3623-005-0105	3623-005-0105
STIHL RAPID - Super - Full Skip (RSF)												
Chain 3/8" PITCH - .050" GA - DR												
20" - 72 DR	N/A	3676-005-0072	3676-005-0072	3676-005-0072	3676-005-0072	3676-005-0072	3676-005-0072	3676-005-0072	3676-005-0072	3676-005-0072	3676-005-0072	3676-005-0072
25" - 84 DR	3676-005-0084	3676-005-0084	3676-005-0084	3676-005-0084	3676-005-0084	3676-005-0084	3676-005-0084	3676-005-0084	3676-005-0084	3676-005-0084	3676-005-0084	3676-005-0084
28" - 91 DR	3676-005-0091	3676-005-0091	3676-005-0091	3676-005-0091	3676-005-0091	3676-005-0091	3676-005-0091	3676-005-0091	3676-005-0091	3676-005-0091	3676-005-0091	3676-005-0091
32" - 105 DR	N/A	N/A	N/A	N/A	N/A	3676-005-0105	3676-005-0105	3676-005-0105	3676-005-0105	3676-005-0105	3676-005-0105	3676-005-0105
Bar oil: Quantity - Gallon	NFES # 1880											
Bar oil: Quantity - Quart	NFES # 1869											
2 Cycle Oil: Quantity - Quart	NFES # 0341											

The following parts require an approved Property Loss & Damage form prior to ordering:

Part	Quantity	Part Number	Part Number	Part Number	Part Number	Part Number	Part Number	Part Number	Part Number	Part Number	Part Number	Part Number
Guide Bars - 3/8" - .050" GA (STIHL ROLLOMATIC - ES)												
20"	3003-000-8822	3003-000-8822	3003-000-8822	3003-000-8822	3003-000-8822	3003-000-8822	3003-000-8822	3003-000-8822	3003-000-8822	3003-000-8822	3003-000-8822	3003-000-8822
25" (NFESH# 066584)	N/A	3003-000-8830	3003-000-8830	3003-000-8830	3003-000-8830	3003-000-8830	3003-000-8830	3003-000-8830	3003-000-8830	3003-000-8830	3003-000-8830	3003-000-8830
28"	N/A	N/A	N/A	N/A	N/A	N/A	N/A	N/A	N/A	N/A	N/A	N/A
32"	N/A	N/A	N/A	N/A	N/A	N/A	N/A	N/A	N/A	N/A	N/A	N/A
Rim Sprocket Kit 3/8 - 7T	1125-007-1040	1125-007-1040	1125-007-1040	1125-007-1040	1125-007-1040	1125-007-1040	1125-007-1040	1125-007-1040	1125-007-1040	1125-007-1040	1125-007-1040	1125-007-1040
Clutch Drum	Order Sprocket Kit	Order Sprocket Kit	Order Sprocket Kit	Order Sprocket Kit	Order Sprocket Kit	Order Sprocket Kit	Order Sprocket Kit	Order Sprocket Kit	Order Sprocket Kit	Order Sprocket Kit	Order Sprocket Kit	Order Sprocket Kit
Rim Sprocket 3/8 7T (NFESH# 066652)	0000-642-1231	0000-642-1231	0000-642-1231	0000-642-1231	0000-642-1231	0000-642-1231	0000-642-1231	0000-642-1231	0000-642-1231	0000-642-1231	0000-642-1231	0000-642-1231
Rim sprocket kit 3/8 - 8T	N/A	N/A	N/A	N/A	N/A	N/A	N/A	N/A	N/A	N/A	N/A	N/A
Clutch Drum	Order Sprocket Kit	Order Sprocket Kit	Order Sprocket Kit	Order Sprocket Kit	Order Sprocket Kit	Order Sprocket Kit	Order Sprocket Kit	Order Sprocket Kit	Order Sprocket Kit	Order Sprocket Kit	Order Sprocket Kit	Order Sprocket Kit
Rim Sprocket 3/8 - 8T	N/A	0000-642-1216	0000-642-1216	0000-642-1216	0000-642-1216	0000-642-1216	0000-642-1216	0000-642-1216	0000-642-1216	0000-642-1216	0000-642-1216	0000-642-1216
Clutch	1127-160-2050	1125-160-2005	1128-160-2004	1138-160-2010	1119-160-2000	1128-160-2001	1138-160-2010	1128-160-2001	1142-160-2000	1122-160-2005	1122-160-2002	1124-160-2005
Chain Adjuster Kit	1125-007-1036	1125-007-1021	1125-007-1021	1118-664-1600	1118-664-1600	1125-007-1021	1125-007-1021	1125-007-1021	1125-007-1021	1125-007-1021	1125-007-1021	1124-007-1008
Bump Strip	1121-648-6610	1121-648-6610	1121-648-6610	1121-648-6610	1121-648-6610	1121-648-6610	1121-648-6610	1121-648-6610	1121-648-6610	1121-648-6610	1121-648-6610	1121-648-6610
Starter Rope W/handle	1128-190-3400	1128-190-3400	1128-190-3400	1128-190-3400	1128-190-3400	1128-190-3400	1128-190-3400	1128-190-3400	1128-190-3400	1128-190-3400	1128-190-3400	1128-190-3400
Worm Gear (Oiler)	1125-640-7110	1128-640-7112	1128-640-7112	1119-642-1501	1128-640-7112	1128-640-7112	1128-640-7112	1128-640-7112	1128-640-7112	1122-640-7105	1122-640-7105	1124-640-7512
Manifold Boot	1125-141-2200	1125-141-2200	1135-141-2200	1140-140-2503	1119-140-2500	1128-141-2204	1138-140-2508	1128-141-2204	1142-141-2200	1122-141-2200	1122-141-2201	1124-141-2202

IAP

Miller Peak
 MT-LNF-240427
 7/21/2024
 2403 acres at 7/20/2024

	Hellspot
	Division Break
	Branch Break
	Incident Command Post
	Drop Point
	Closure
	Camp
	Bridge
	Repeater
	Hazard
	Draft Site
	Communication Site
	Uncontained
	Other
	Wildfire Daily Fire Perimeter
	Electric Transmission Line
	Primary Highway
	Secondary Highway
	Road
	Road, Paved
	Road, Dirt/Gravel
	Road, high clearance
	FS Closed Road
	FS Wilderness Boundary
	Completed Burnout
	Completed Dozer Line
	Completed Hand Line
	Completed Road as Line
	Planned Burnout
	Planned Dozer Line
	Planned Hand Line
	Planned Mixed Construction Line
	Planned Road as Line
	Proposed Line
	Access Route
	Highlighted Feature
	Temporary Flight Restriction
	Main Travel Route



1:175,000 | NR CIMT 5 | 7/20/2024, 1639 IR
 North American 1983 Datum, Lat/Long Grid

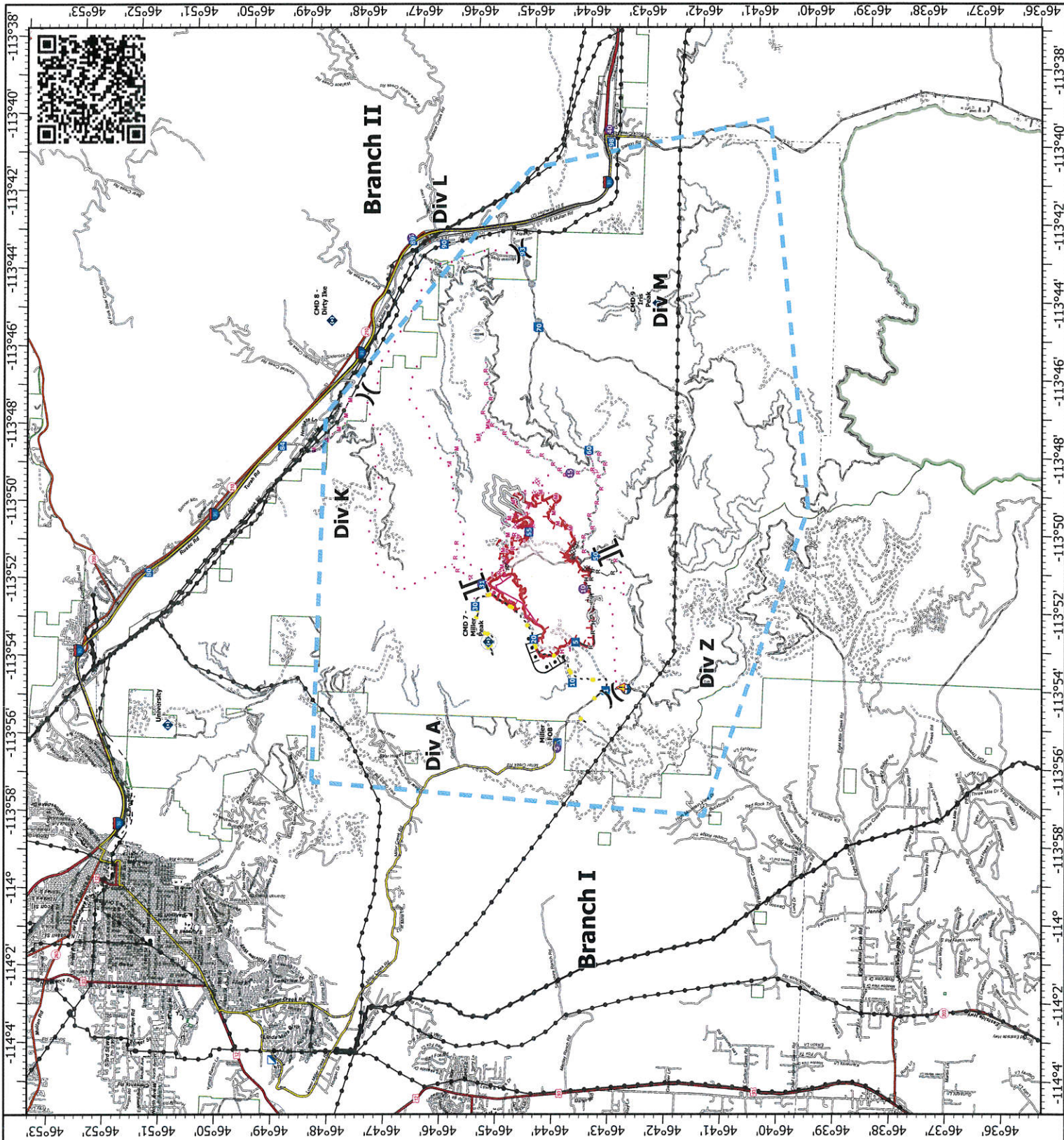

ACTIVITY LOG (ICS 214)

1. Incident Name:		2. Operational Period: Date From: _____ Date To: _____ Time From: _____ Time To: _____	
3. Name:		4. ICS Position:	5. Home Agency (and Unit):
6. Resources Assigned:			
Name	ICS Position	Home Agency (and Unit)	
7. Activity Log:			
Date/Time	Notable Activities		
8. Prepared by: Name: _____		Position/Title: _____	Signature: _____
ICS 214, Page 1		Date/Time: _____	

MEDICAL PLAN (ICS 206 WF)

Controlled Unclassified Information//Basic

Medical Incident Report

FOR A NON-EMERGENCY INCIDENT, WORK THROUGH CHAIN OF COMMAND TO REPORT AND TRANSPORT INJURED PERSONNEL AS NECESSARY.

FOR A MEDICAL EMERGENCY: IDENTIFY ON SCENE INCIDENT COMMANDER BY NAME AND POSITION AND ANNOUNCE "MEDICAL EMERGENCY" TO INITIATE RESPONSE FROM IMT COMMUNICATIONS/DISPATCH.

Use the following items to communicate situation to communications/dispatch.

1. CONTACT Med Unit/ Communications (Verify correct frequency prior to starting report)

Ex: Med Unit Lead Div. Alpha. Stand-by for Emergency Traffic.

2. INCIDENT STATUS: Provide incident summary (including number of patients) and command structure.

Ex: Med Unit Lead I have a Red priority patient, unconscious, struck by a falling tree. Requesting air ambulance to Forest Road 1 at (Lat./Long.) This will be the Trout Meadow Medical, IC is TFLD Jones. EMT Smith is providing medical care.

Severity of Emergency / Transport Priority	<input type="checkbox"/> RED / PRIORITY 1 Life or limb threatening injury or illness. Evacuation need is IMMEDIATE <i>Ex: Unconscious, difficulty breathing, bleeding severely, 2^o – 3^o burns more than 4 palm sizes, heat stroke, disoriented.</i> <input type="checkbox"/> YELLOW / PRIORITY 2 Serious Injury or illness. Evacuation may be DELAYED if necessary. <i>Ex: Significant trauma, unable to walk, 2^o – 3^o burns not more than 1-3 palm sizes.</i> <input type="checkbox"/> GREEN / PRIORITY 3 Minor Injury or illness. Non-Emergency transport <i>Ex: Sprains, strains, minor heat-related illness.</i>	
Nature of Injury or Illness & Mechanism of Injury		<i>Brief Summary of Injury or Illness (Ex: Unconscious, Struck by Falling Tree)</i>
Transport Request		<i>Air Ambulance / Short Haul/Hoist Ground Ambulance / Other</i>
Patient Location		<i>Descriptive Location & Lat. / Long. (WGS84)</i>
Incident Name		<i>Geographic Name + "Medical" (Ex: Trout Meadow Medical)</i>
On-Scene Incident Commander		<i>Name of on-scene IC of Incident within an Incident (Ex: TFLD Jones)</i>
Patient Care		<i>Name of Care Provider (Ex: EMT Smith)</i>

3. INITIAL PATIENT ASSESSMENT: Complete this section for each patient as applicable (start with the most severe patient)

Patient Assessment: See IRPG page 106

Treatment:

4. TRANSPORT PLAN:

Evacuation Location (if different): (Descriptive Location (drop point, intersection, etc.) or Lat. / Long.) Patient's ETA to Evacuation Location:

Helispot / Extraction Site Size and Hazards:

5. ADDITIONAL RESOURCES / EQUIPMENT NEEDS:

Example: Paramedic/EMT, Crews, Immobilization Devices, AED, Oxygen, Trauma Bag, IV/Fluid(s), Splints, Rope rescue, Wheeled litter, HAZMAT, Extrication

6. COMMUNICATIONS: Identify State Air/Ground EMS Frequencies and Hospital Contacts as applicable

Function	Channel Name/Number	Receive (RX)	Tone/NAC *	Transmit (TX)	Tone/NAC *
COMMAND					
AIR-TO-GRND					
TACTICAL					

7. CONTINGENCY: Considerations: If primary options fail, what actions can be implemented in conjunction with primary evacuation method? Be thinking ahead.

8. ADDITIONAL INFORMATION: Updates/Changes, etc.

REMEMBER: Confirm ETA's of resources ordered. Act according to your level of training. Be Alert. Keep Calm. Think Clearly. Act Decisively.